Divertissement

pour

Piano-Forté,

avec

VIOLON ou FLÛTE et VIOLONCELLO,

composé par

A. GYROWETZ.

№ 2312. Oeuvre 57. Prix f. 1,30 Xr.

A OFFENBACH s/M,

chez Jean André.

M312
9998
5/57
180-

NOTTURNO.

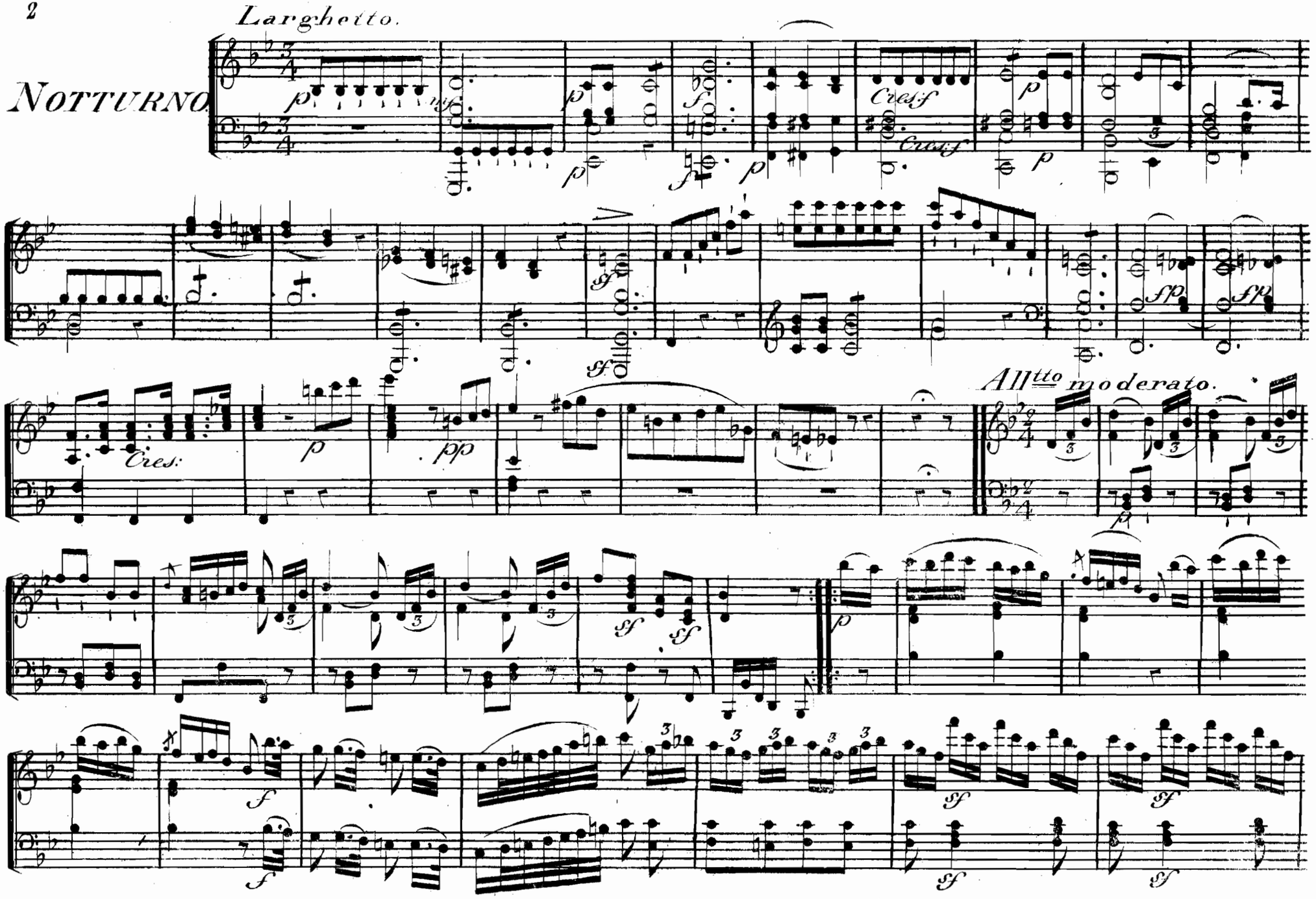

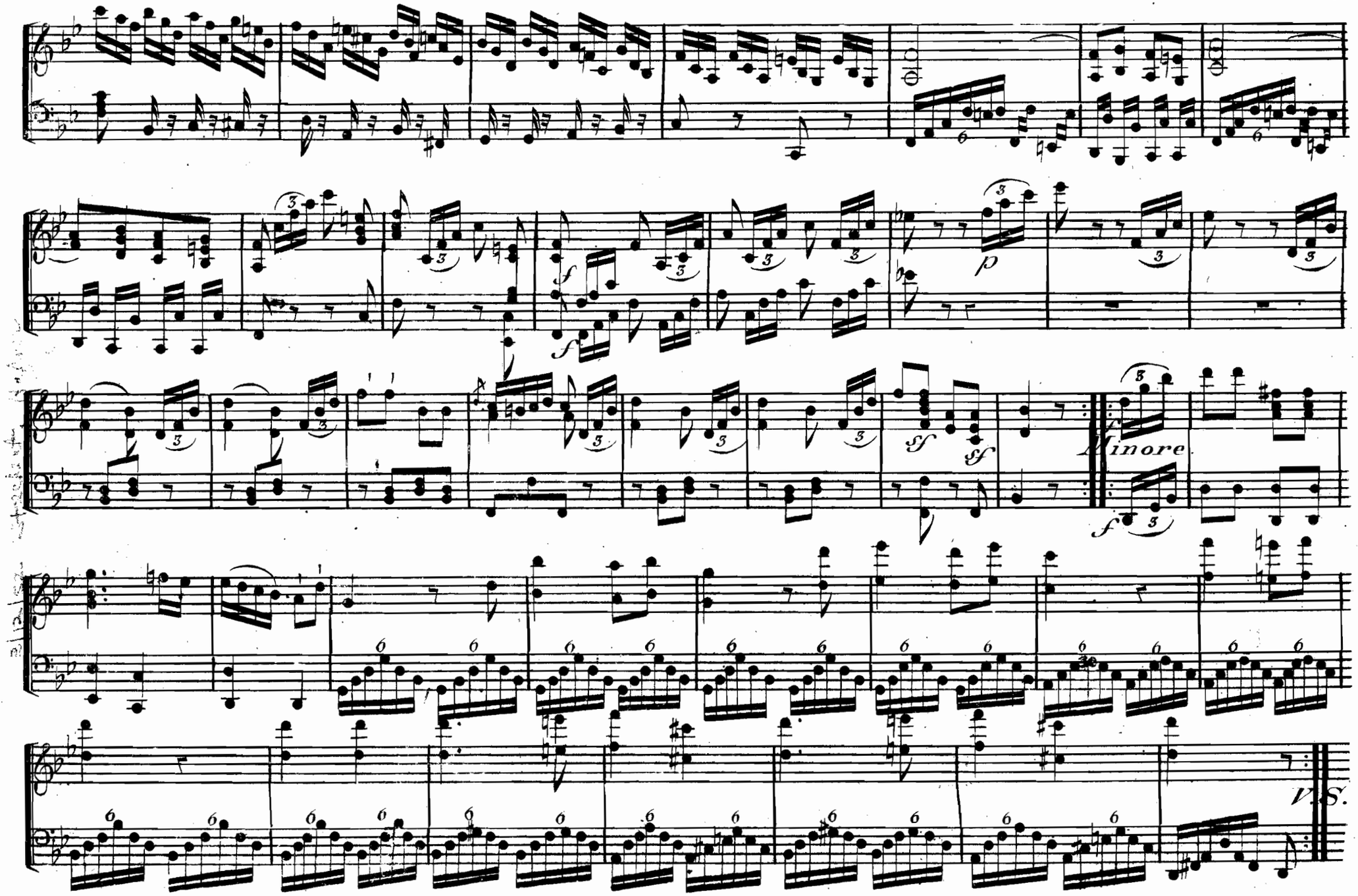
f
p
sf
sf
minore
f
V.S.

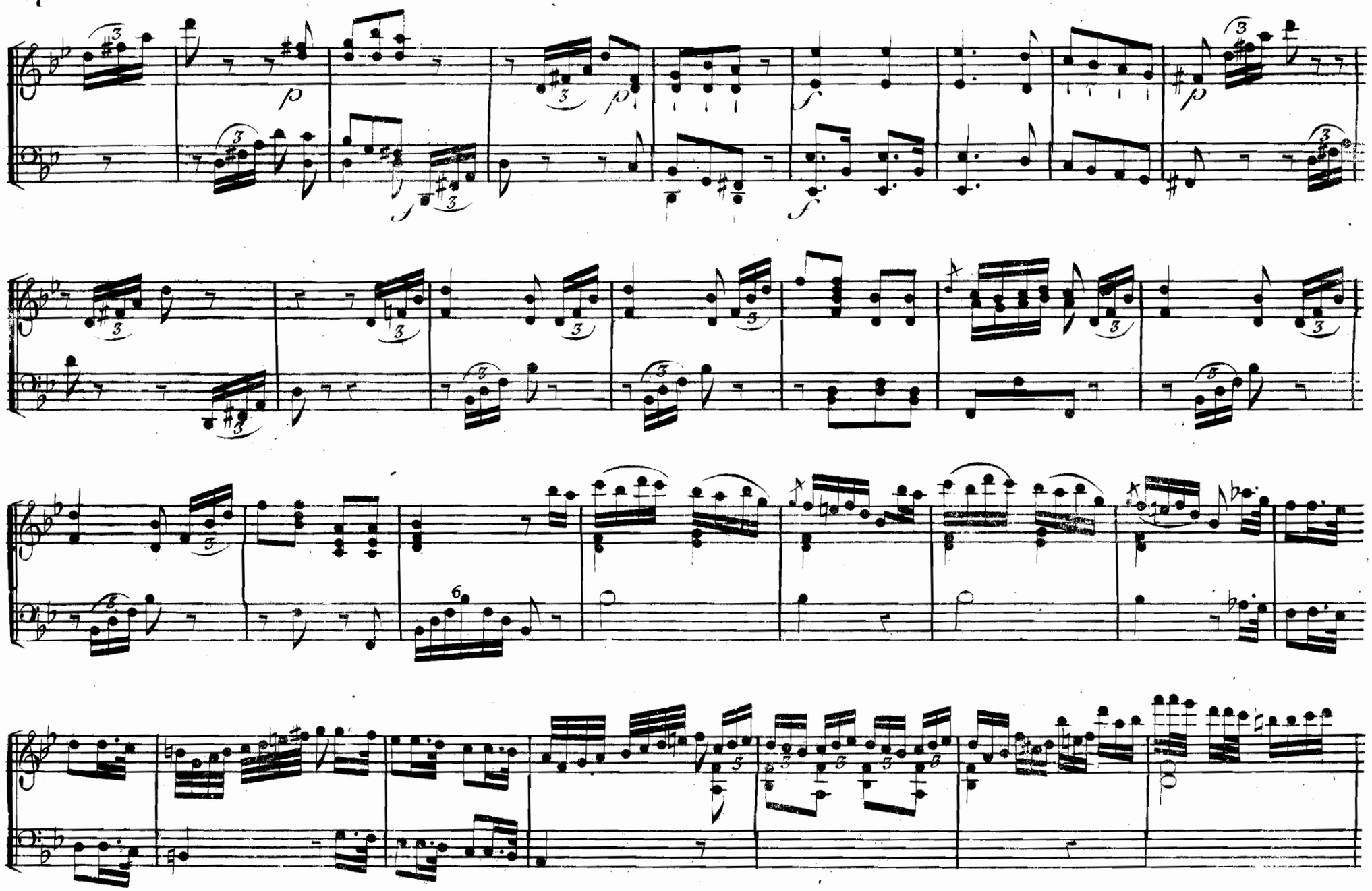

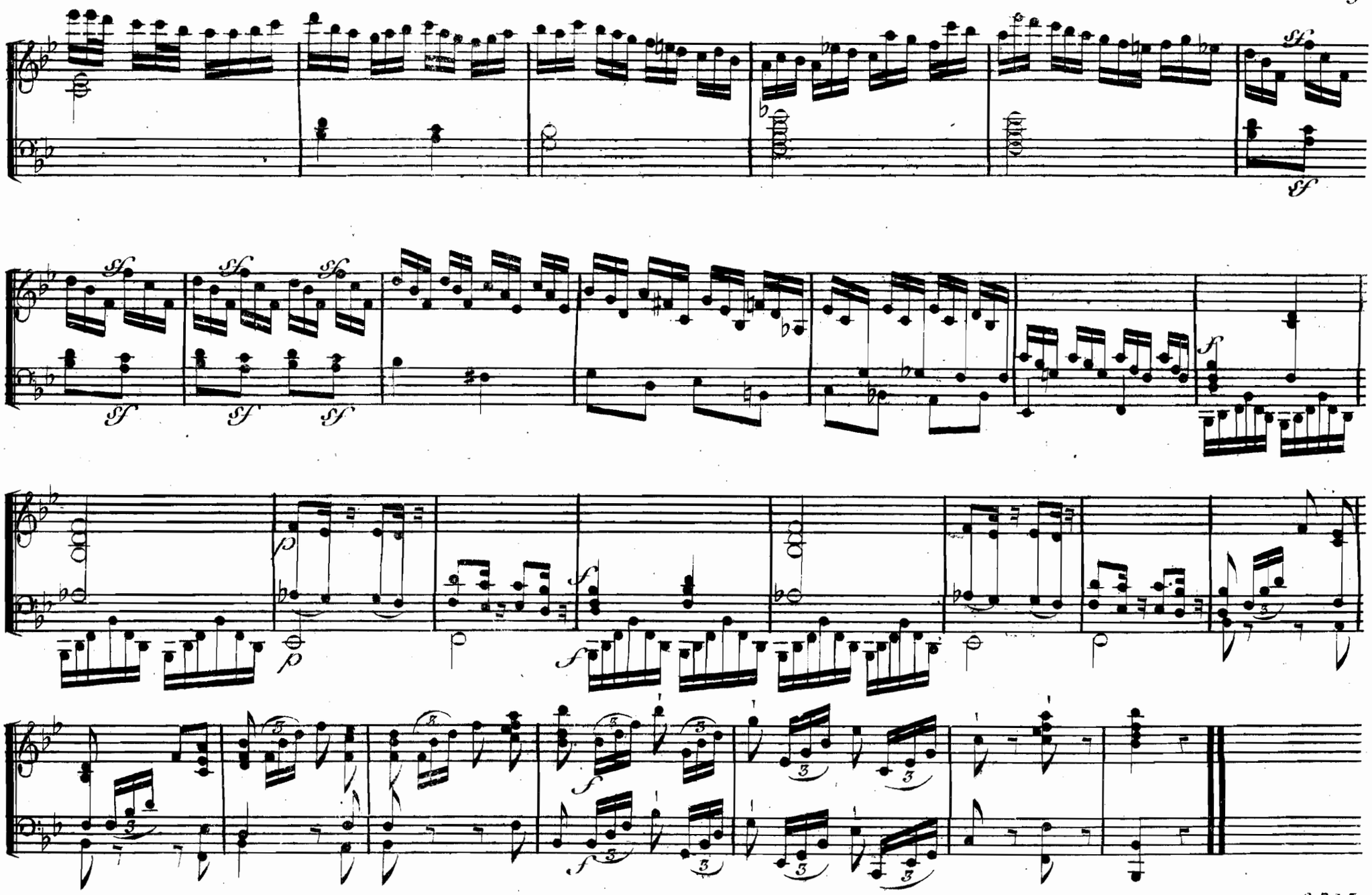

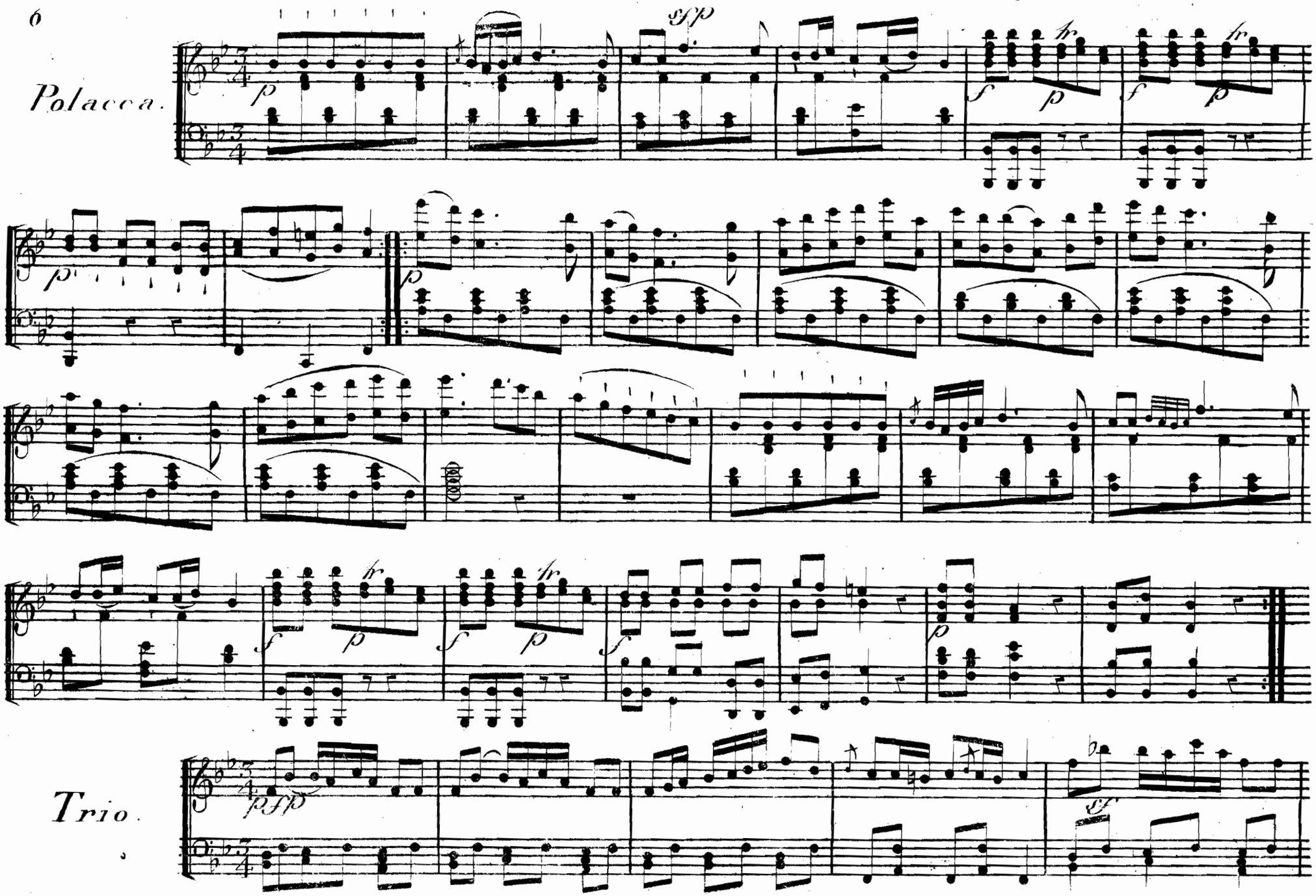
Polacca.
Trio.

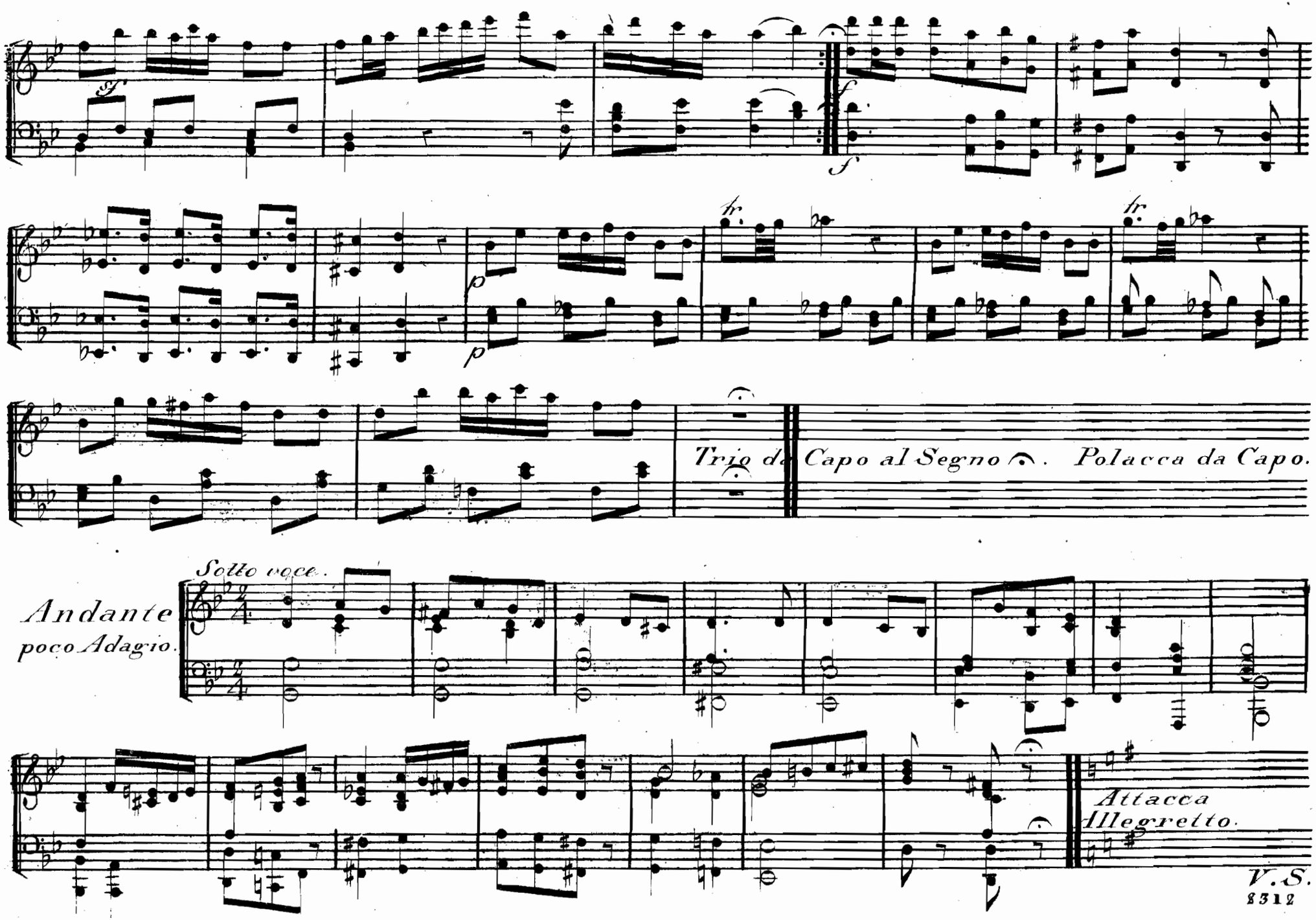
Trio da Capo al Segno 𝄐. Polacca da Capo.
Sotto voce.
Andante
poco Adagio.
Attacca
Allegretto.
V.S.

8 *Allegretto.*

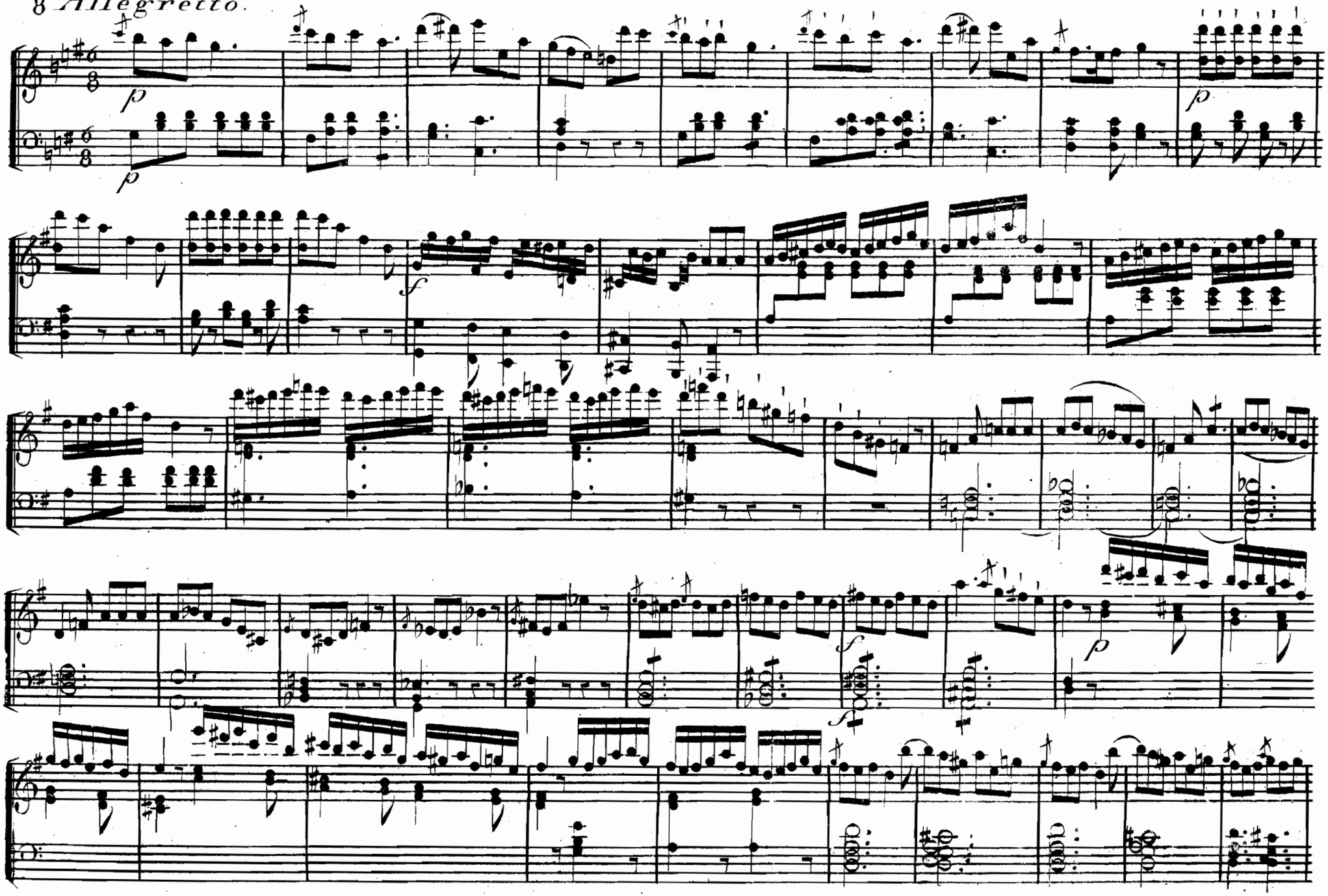

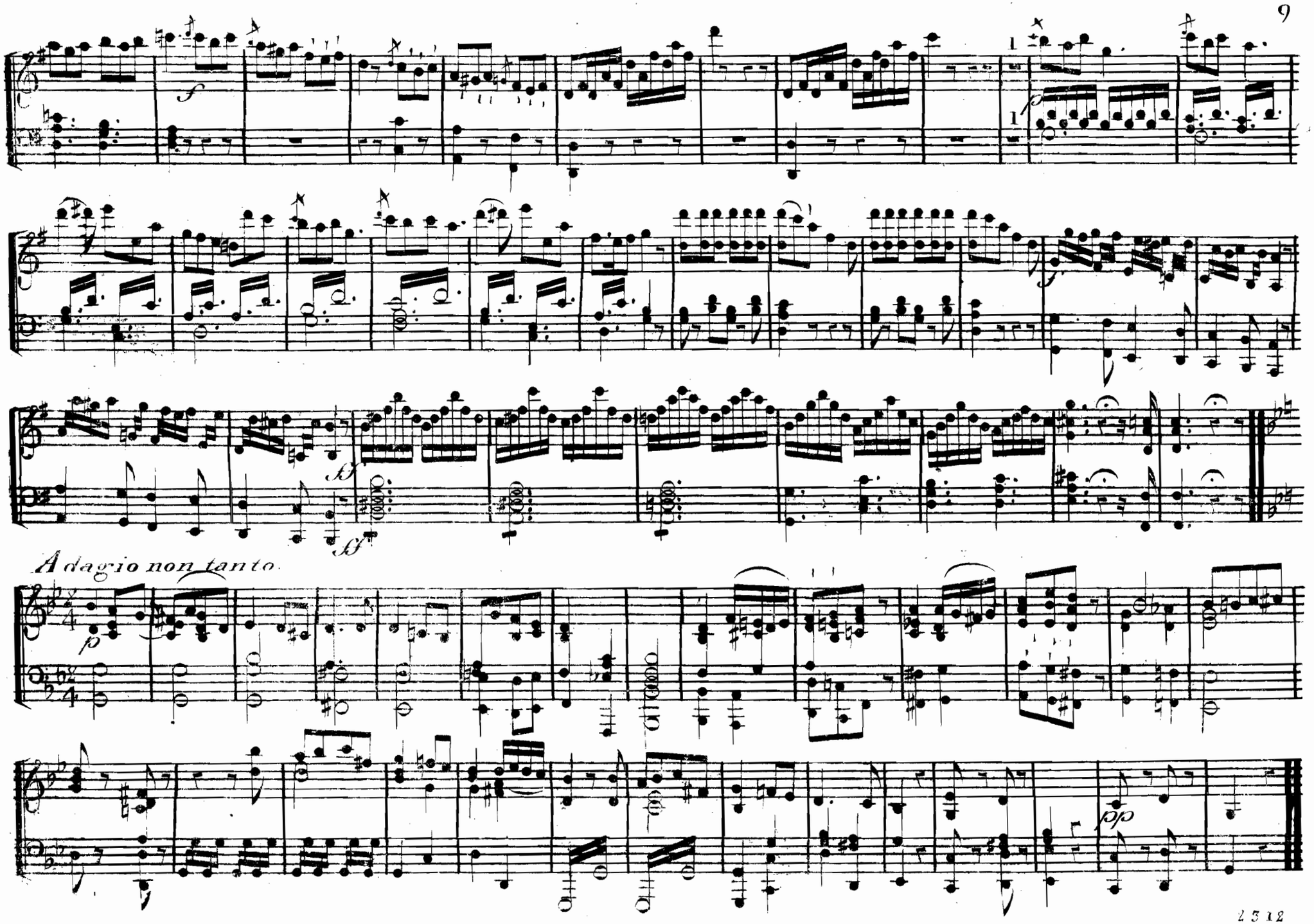
Adagio non tanto

10

Allegro.

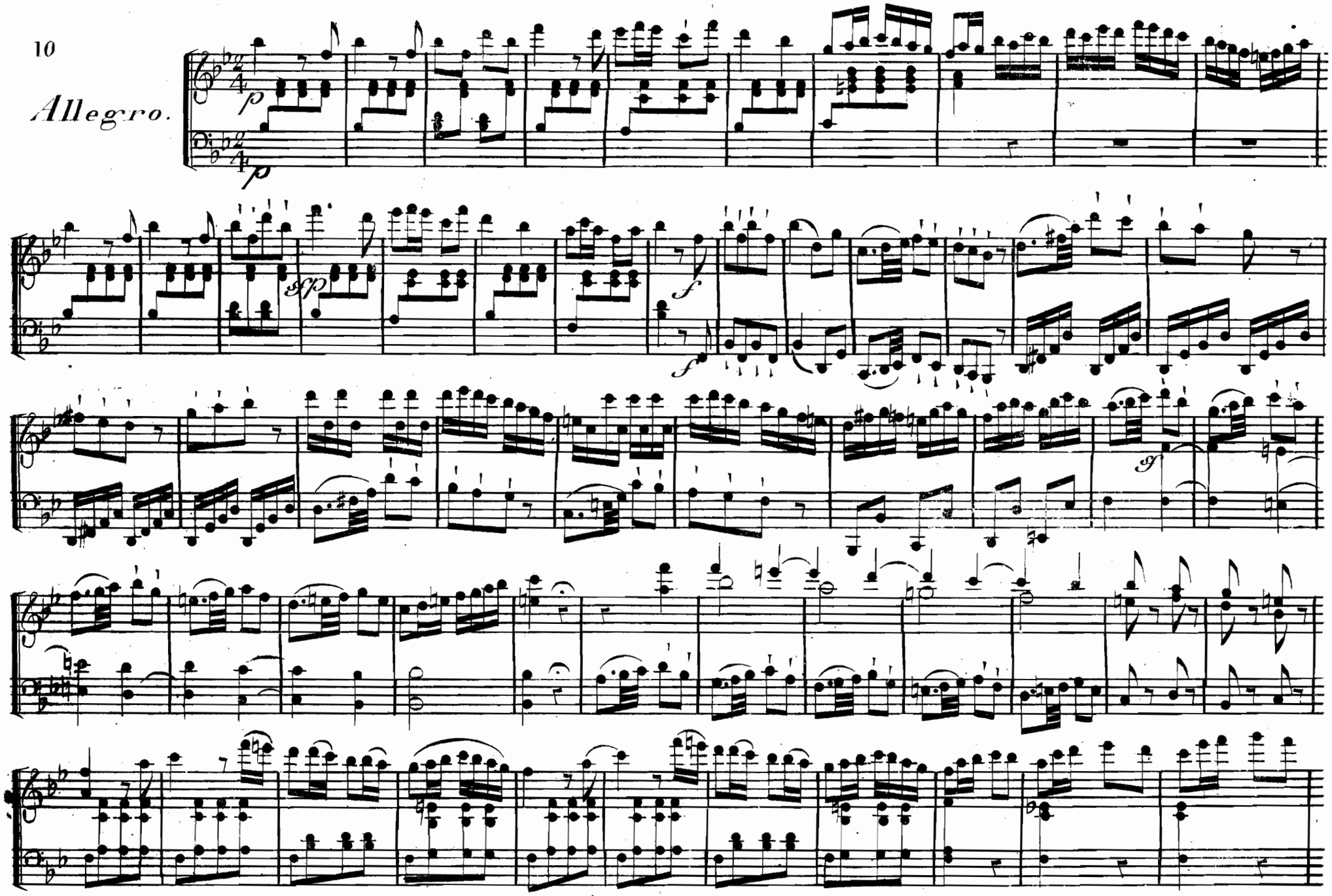

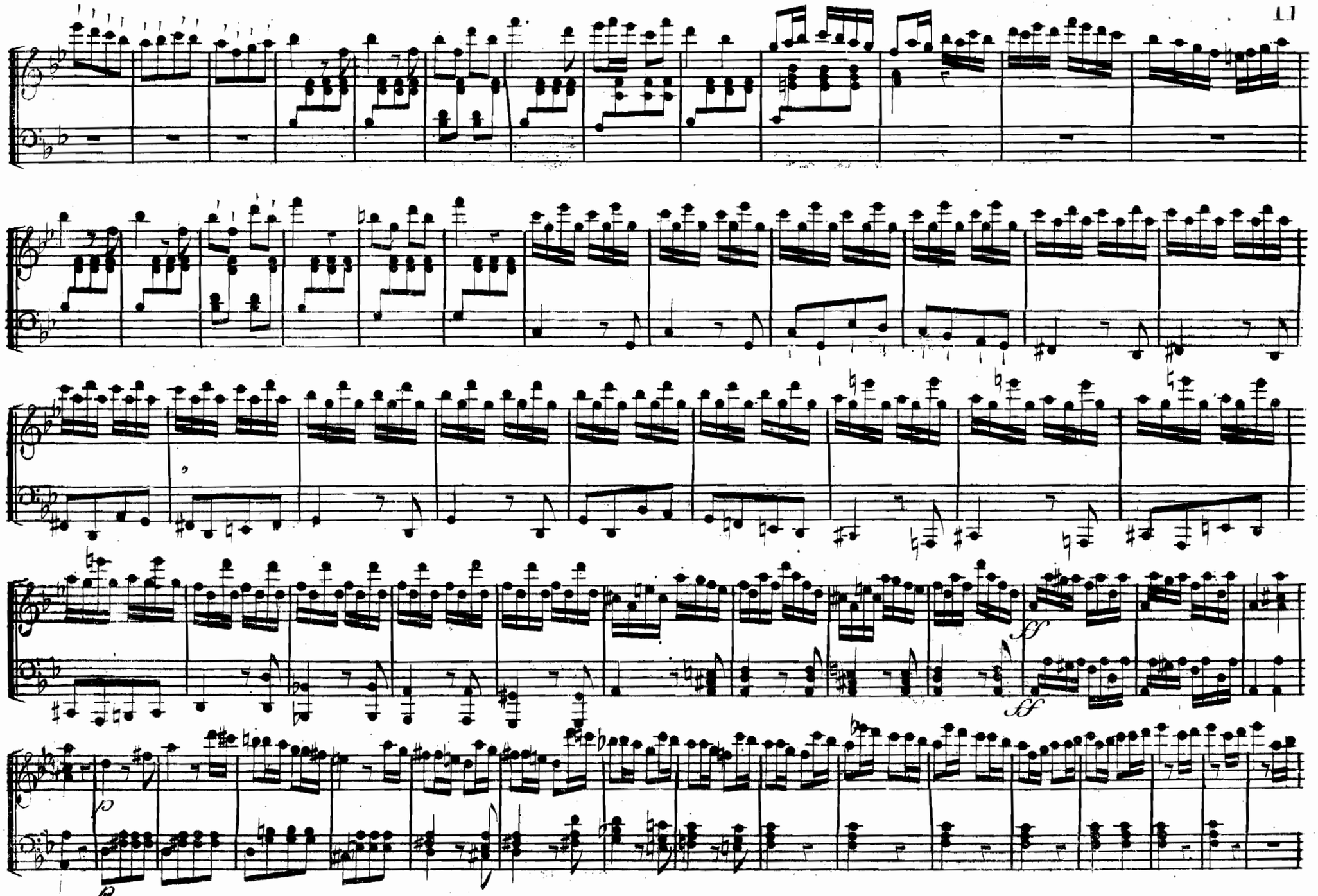

5680960

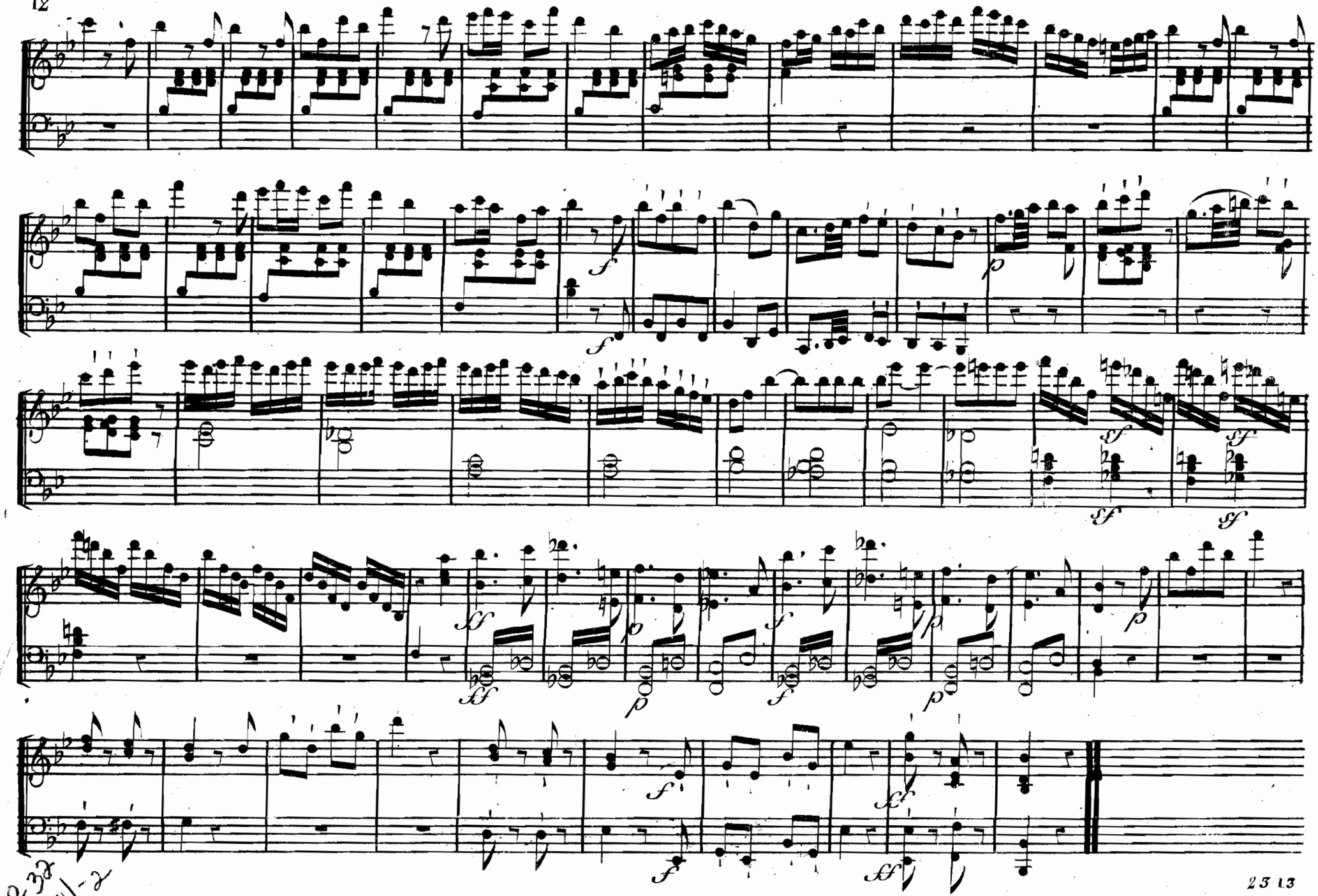

R-32
(170)-2

568060

Divertissement

pour

Piano-Forté,

avec

VIOLON ou FLÛTE et VIOLONCELLO,

composé par

A. GYROWETZ.

N.o 2312. Oeuvre 57. Prix f. 1, 30 Xr.

A OFFENBACH s/M,

chez Jean André.

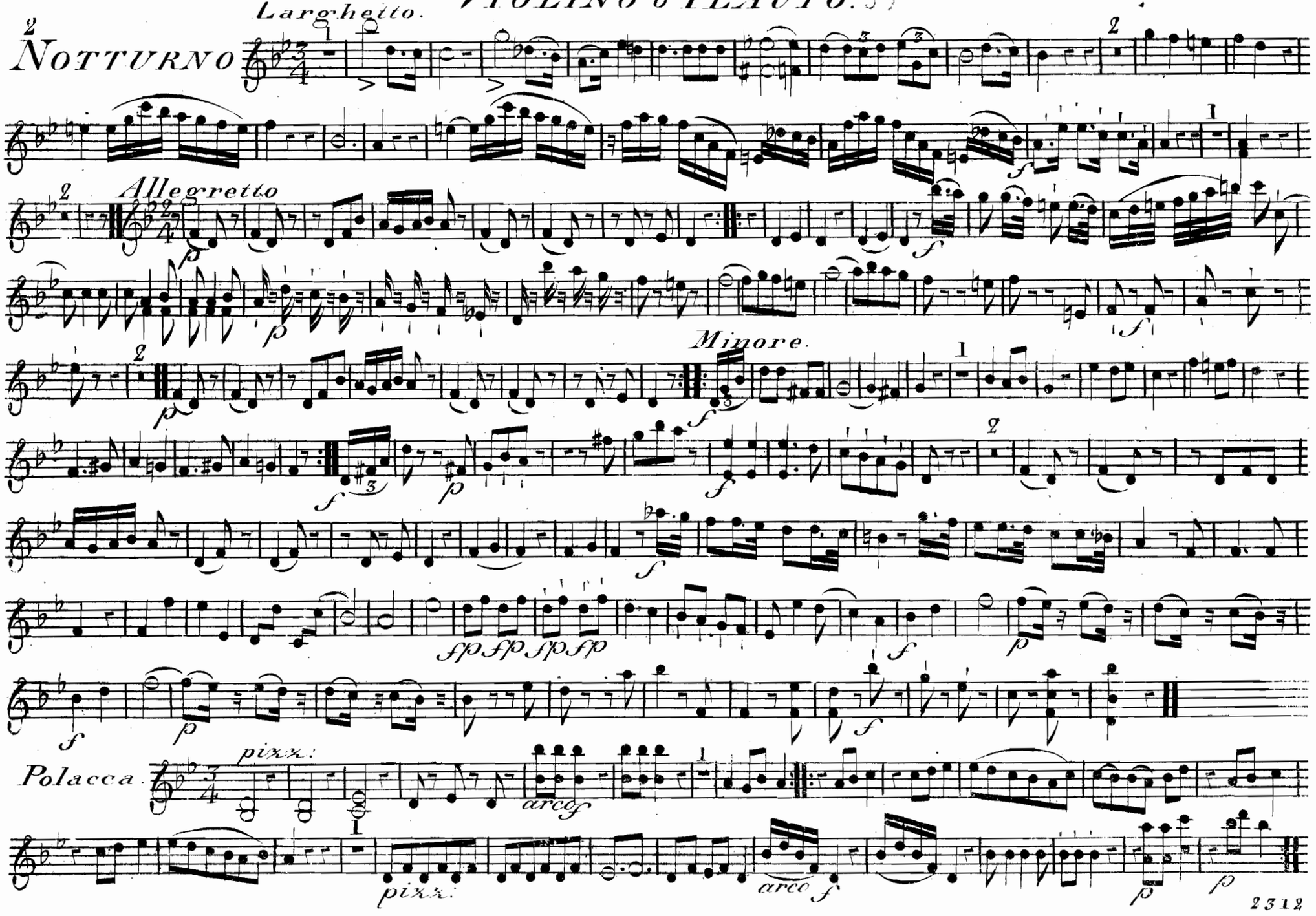
NOTTURNO
Larghetto.
Allegretto
Minore.
Polacca.
pizz.
arco
2312

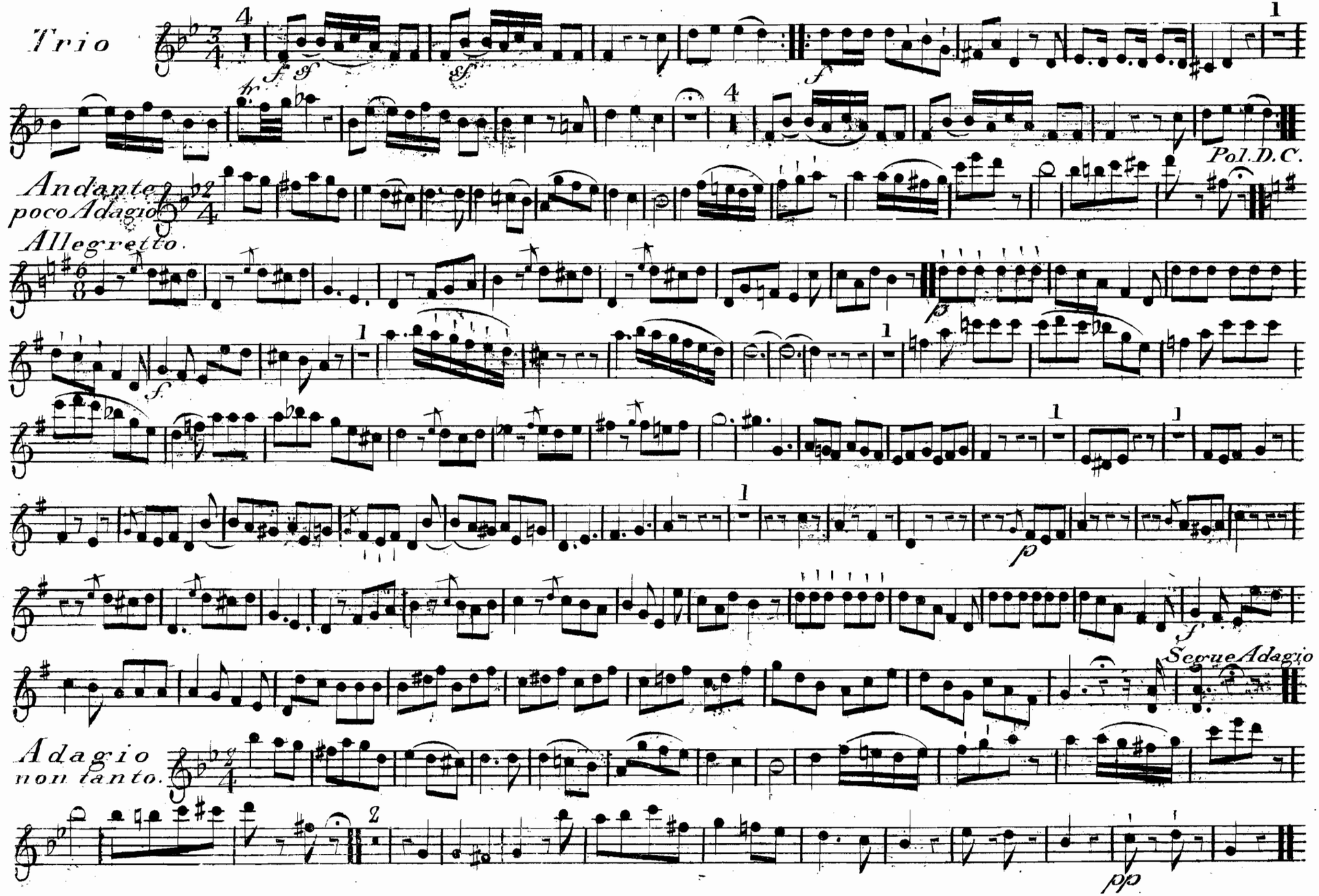
Trio
Pol. D. C.
Andante poco Adagio
Allegretto.
Segue Adagio
Adagio non tanto.

VIOLINO o FLAUTO.

1.

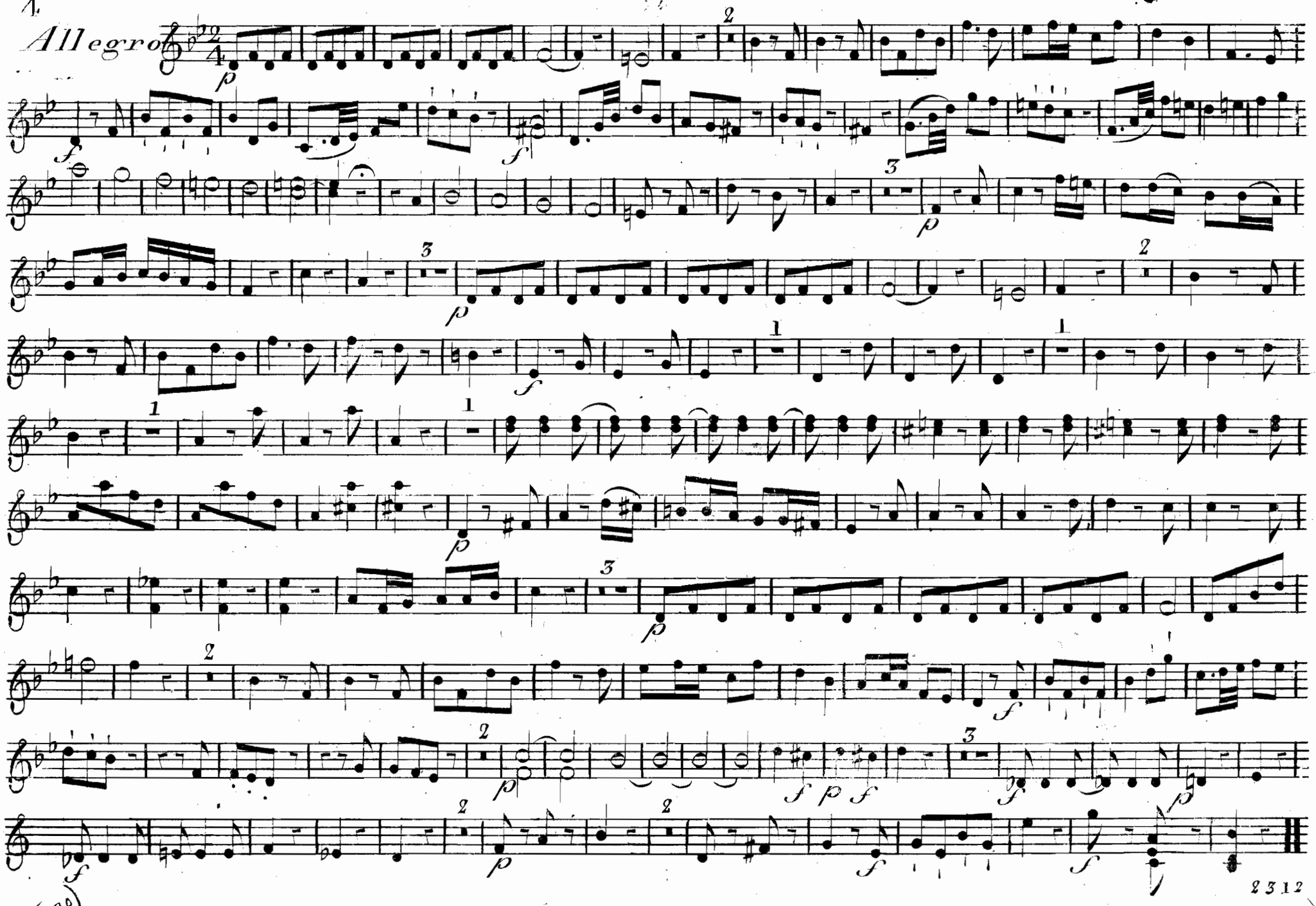

568060

VIOLONCELLO.

NOTTURNO.

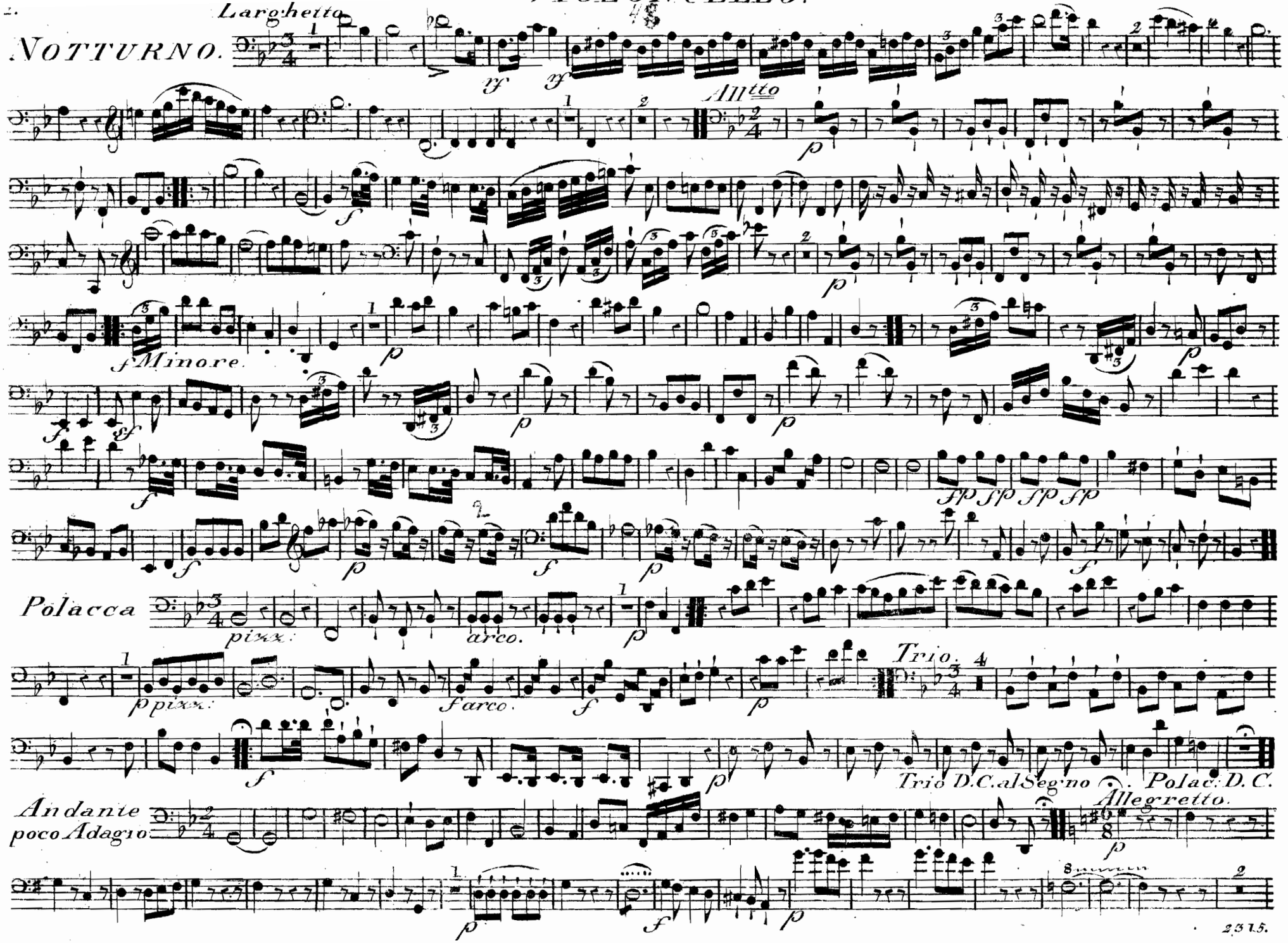

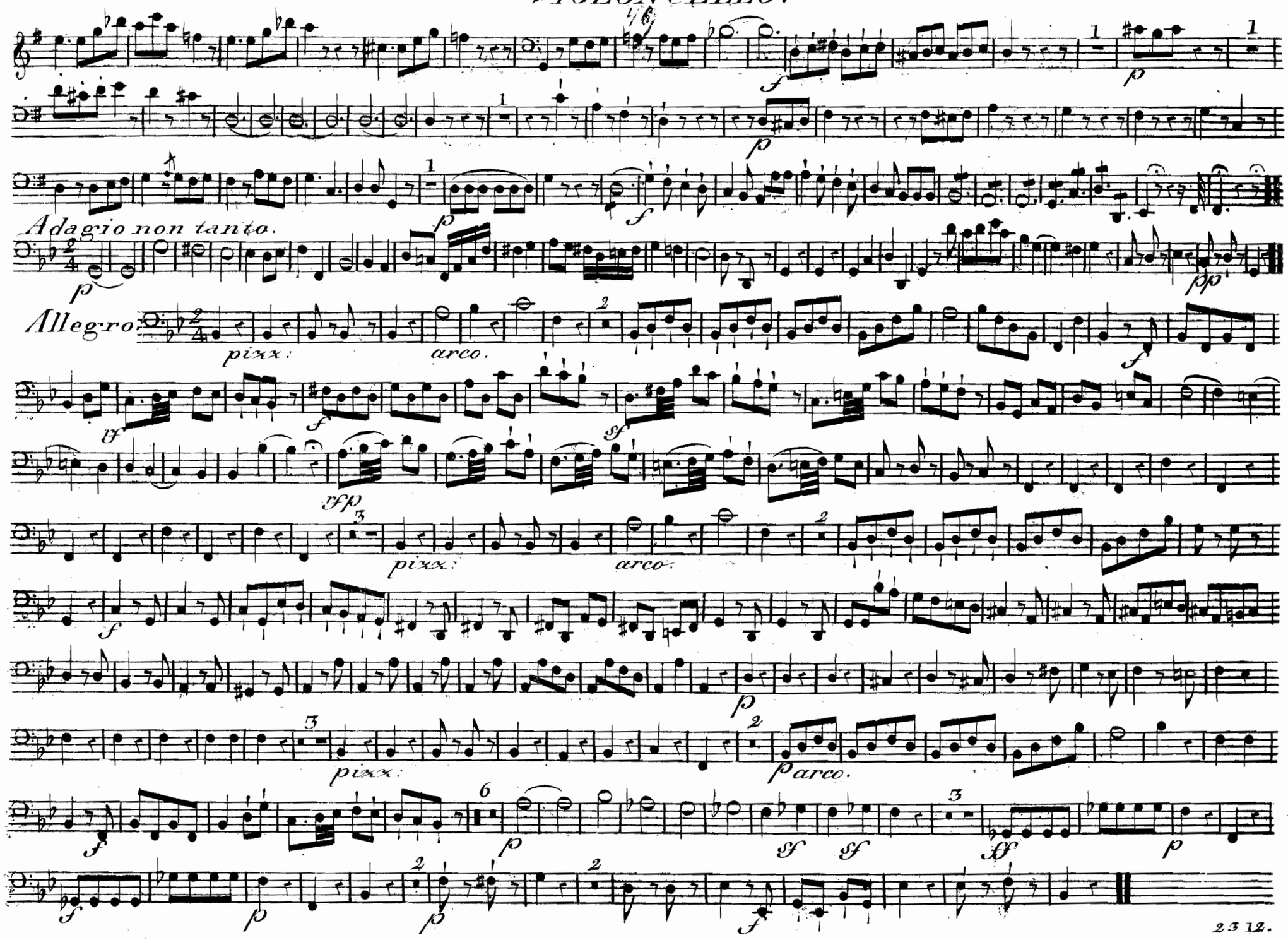
Adagio non tanto.
Allegro.
pizz.
arco.
pizz.
arco.
pizz.
arco.

(170)