

Violoncello

String Quartet Album.

TABLE OF CONTENTS.

Vol. I.

Beethoven, L. van, Adagio sostenuto from Sonata, Op. 27. N ^o 2.	5
Chopin, Fréd., Prelude, Op. 28. N ^o 4.	1
Gluck, Christoph von, Gavotte from "Paris and Helena"	1
Hiller, F., Zur Guitarre, Op. 97.	6
Leclair, J.M., Sarabande et Tambourin	10
Mascagni, P., Intermezzo from "Cavalleria rusticana"	6
Mozart, W. A., "Alla turca" from Sonata in A major.	8
Paderewski, I. J., Menuet Op. 14. N ^o 1.	2
Reber, H., Berceuse	4
Thomas, A., Ent'raete from "Mignon"	12

Vol. II.

Bach, J. S., Prelude in B minor (N ^o 22 of Well-tempered Clavichord.)	10
Godard, B., Canzonetta from Concert Romantique.	4
Kässmayer, M., Ungarisch N ^o 1.	1
" " Ungarisch N ^o 2.	10
Raff, J., Tarantella.	6
Schubert, F., The Erlking	2
" " Menuet from Op. 78.	9

Violoncello.

Frédéric Chopin.

PRÉLUDE.

Op. 28, No 4.

Andante.

pizz. 4 *arco.* 1

C string tuned $\frac{1}{2}$ tone lower.

pp *p* *f* *dim.* *p* *ppp*

stretto. *smorz.*

Christoph von Gluck.

GAVOTTE from "PARIS and HELENA"

Grazioso.

p *p*

1 2 *p poco espress.* *p*

1 2 *pizz.* *p*

mf 1 2 *arco.* *pp cresc.*

pizz. *mp* *mf* 1 2 *arco.*

p espr.

rit. *ppp*

I. J. Paderewski.

MENUET.

Op.14,Nº1.

Violoncello.

Allegretto.

1 5

mf espress. *pizz.* *p*

1 arco. 2 arco. 3

pp *mp*

f

pp cresc. f pizz. p

1 2 *f Solo.*

f sfz

f p f p

pizz. 1 1 1 5

mf

Violoncello.

f *dim. e rall.* *a tempo.* *mf espress.*

pizz. *p* *pp* *arco.* *f*

ff

pp cresc f *pizz.* *p* *pp* ⊕

pizz. *4* *p cresc.* *2* *f dim.* *p cresc.* *dim*

arco. *mp* *pizz.* *mp* *p*

The following measures in place of the original close, *ad lib.* from the sign ⊕

⊕ *arco.* *1* *poco rit.* *p* *pp* *pizz.* *1* *più rit.*

pizz. *sempre p* *Fine.*

Henri Reber.
BERCEUSE.
Op.15,Nº5

Andantino. (♩ = 116)
con sordino.

*p*¹ 2 3 4 5 6 7 8

mp espress. *dim.*

con sordino.

p

pizz.

mf

1 con sordino.

p

mf espress.

con sordino.

p

pizz.

arco.

pizz.

arco.

mf *p*

più. p

pp

Violoncello.

Ludwig van Beethoven.

ADAGIO SOSTENUTO from SONATA in C# MINOR.

Op. 27, N° 2.

Adagio (♩ = 60)

pp

cresc.

pizz. arco. pp

dim. pp

cresc. p

cresc. p

pp p dim. PPP

Pietro Mascagni.
INTERMEZZO SINFONICO
FROM
"Cavalleria rusticana."

Andante sostenuto.

pp

pp *mp* *pp* *dolciss.*

pizz. *arco.*

pizz. *mp* *pp*

p

cresc. *cresc.* *p*

cresc. *p*

dim. ed allarg. molto. *ppp*

Ferdinand Hiller.
ZUR GUITARRE.
Op. 97.

Moderato.

pizz.

f *p*

f *p*

Violoncello.

f *p* *arco.* *f*

pizz. *p*

cresc. *f* *arco.* *a tempo.* *pizz.* *poco rit.*

cresc. *f* *arco.* *pizz.*

f *p*

cresc. *f* *arco.* *p*

cresc. *pizz.* *1* *p* *cresc.* *f*

f *p*

cresc. *f* *f* *p*

p *dim.* *pp* *ppp*

Violoncello.

Wolfgang Amadeus Mozart.

ALLA TURCA from SONATA in A MAJOR.

Allegretto.

Violoncello.

1 2
p *cresc.* - - *mfz*

pizz.
mp *p* *mp*

p *p* *cresc.* - - *fz*

dim. - - - *p* *fz*

1 2

Coda.

pizz.

p

arco.
fz

Jean Marie Leclair.

Violoncello.

SARABANDE et TAMBOURIN.

Sarabande.

Lento. (♩ = 60)

Tambourin.

Presto. (♩ = 160)

Violoncello.

8 9 10 11 12 13 14

f

15 16 17 18 19 20 21 22

dim *p cresc.*

23 24 25 26 27 28 29 30

f

Trio.

f

p *f* *p* *f*

p

pizz. arco.

p *cresc.*

pizz. arco. pizz. arco.

pp *ten.* *ten.*

pizz. arco. pizz. arco.

ten. *cresc.* *f* *ff*

f

D. S. al Fine.

Ambroise Thomas.
ENTR'ACTE from "MIGNON."

Violoncello.

Allegretto. *Silence.* *Silence.* 1 ...8...

ff *ff* *ff* *p*

rit. 1 *a tempo.* *pizz.* *animando tranquillo.* *p*

arco. *pizz.* *animando tranquillo.* *p*

arco. *pizz.* *arco.* *pizz.* *p* *mf* *p* *mf* *mp*

pp *cresc.* *f* *dim.* *arco.* *rit.* *a tempo.* *pizz.* *p*

animando tranquillo. *p* *arco.* *p* *f*

p cresc. *f* *dim.* *pp cresc.* *f rit.*

pizz. *a tempo.* *animando tranquillo.* *p* *arco.*

animando tranquillo. *pizz.* *p* *Silence.* 1

arco. *pp* *mf* *p*

pizz. *dimin.* *pp*

UNGARISCH, Nº 1.

Allegro, ma non troppo.

Adagio. Tempo I.

Franz Schubert.

Violoncello.

THE ERLKING.

Allegro molto. (♩ = 150)

Violoncello.

Benjamin Godard.

Violoncello.

CANZONETTA

from Op.35.

(♩ = 76) Allegro moderato.

pizz.

mp *pp*

cresc. *f* *dim. pp*

cresc. *f* *pp* *cresc.* *f* *dim.*

pp *pp*

cresc. *f* *pp* *cresc.*

f *pp*

cresc. *f* *pp* *f* *arco.*

pizz. *p* *pp*

mf *cresc.*

Violoncello.

Eleventh staff of music in bass clef, concluding the piece. It features a *sf* dynamic marking, a first ending bracket labeled '1', an *arco.* marking, and a *pizz.* marking with a *p* dynamic marking.

6
Violoncello.

Joachim Raff.
TARANTELLA.

Presto.

pizz.
p

arco.
f

p *f* *p*

pizz.
mp *f* *p*

arco.
p cresc.

p

pizz.
p

arco.
f *p*

f *p*

pizz.
f *pp* *arco.*

Violoncello.

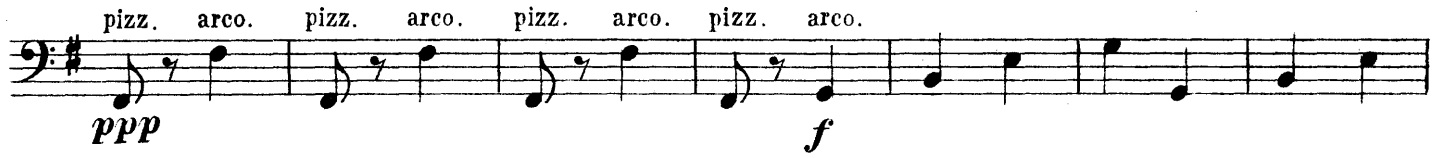

Violoncello.

f *p* *f*

mp *pizz.* *pp* 2

pp *f*

p *f*

p

cresc. e string. poco a poco.

Più mosso.

ff *pizz. arco.*

pizz. arco. *pizz. arco.*

pizz. arco. 3

1 1

Franz Schubert.

Violoncello.

MENUET
from Op. 78.

Allegro moderato.

f marcato sempre.

ten.

p

dim.

pp

ff

fff

ten.

pp

pp

cresc.

f

p

pp

Fine.

Trio.

mf espress. molto. pp

rall.

a tempo.

Più moderato.

pp

animando.

pizz.

arco.

mf

allarg. poco.

mp dim.

pp

pizz.

pp

a tempo.

arco.

accel.

rall.

f

P dim.

pp

D.C. al Fine.

Johann Sebastian Bach.
PRELUDE in B \flat MINOR.

Violoncello.

(No 22 of Well-tempered Clavichord.)

Andante sostenuto.

p dolce espress. *cresc.* *f* *p*

cresc. *f* *dim.* *p*

cresc. *f*

dim. *p*

cresc. *f* *dim.* *p*

cresc. *f* *p*

cresc. *f* *ff* *dim.* *p dim. e rall.* *pp*

M. Kässmayer.

UNGARISCH, No 2.

Adagio.

p *mf* *p* *trem.*

mp *cresc.* *f* *pp* *arco.*

Allegro molto.

ff *pp* *cresc.* *f*

Violoncello.

pp *cresc.* *f* *ff* *mf* *pizz.* *1*

arco. *sfz* *mf* *mp*

p *cresc.* *f*

p *cresc.* *f* *dim.* *mp*

pp *cresc.* *ff* *pp* *cresc.*

ff *pizz.*

arco. *dim.* *p* *mf* *dim.*

mp *poco allarg.* *ff* *a tempo.*

strict in tempo. *mf*

1 *2* *cresc.*

accel. e cresc. *ff*