

Nº 24

THE  
HARPIST'S FRIEND

A SERIES OF POPULAR MELODIES  
ARRANGED FOR THE

✻ H A R P ✻

Nº 1. MARCH MEGAN

2. THE RISING OF THE LARK

3. MARCH OF THE MEN OF HARLECH

4. LILLA'S A LADY

5. SAVOURNEEN DEELISH

6. LA ROSA VALSE

7. SHE WORE A WREATH OF POSES

8. THE LAST ROSE OF SUMMER

9. HOME SWEET HOME

10. THE HEART BOW'D DOWN

11. WHAT ARE THE WILD WAVES SAYING

12. WITHIN A MILE OF EDINBORO' TOWN

25. ROUSSEAU'S DREAM

Nº 13. BY THE SAD SEA WAVES

14. THE HARP THAT ONCE THROUGH TARA'S HALL'S

15. ISLE OF BEAUTY

16. THE LASS OF RICHMOND HILL

17. THE MAID OF LIANGOLLEN

18. MY LODGING IS ON THE COLD GROUND

19. OFT IN THE STILLY NIGHT

20. ROBIN ADAIR

21. ROSE SOFTLY BLOOMING

22. THE WEARING OF THE GREEN

23. O DEAR WHAT CAN THE MATTER BE

24. I DREAMT THAT I DWELT IN MARBLE HALLS

26. THE BLUE BELLS OF SCOTLAND

BY

O. B. DUSSEK

PRICE ONE SHILLING EACH.

LONDON.

EDWIN ASHDOWN.

BOSTON.  
218. TREMONT STREET.

(Limited)

TORONTO.  
144. VICTORIA STREET.

19. HANOVER SQUARE.

# I DREAMT THAT I DWELT IN MARBLE HALLS.

(M. W. BALFE.)

O. B. Dussek.

Andante.

*con espress.*

(A<sub>1</sub>)

(D<sub>1</sub>)

Air.

*p dolce*

(F<sub>2</sub>)

(B<sub>1</sub>)

(F<sub>1</sub>)

# Six Impromptus

for the  
Piano

by  
**ALEC  
ROWLEY**  
Op. 31

Humoresque.  
Oriental Valse  
Canzonet  
Valse Impromptu.  
Bluette.  
Novelette.

Price 1/6 net Each

LONDON  
EDWIN ASHDOWN,  
LIMITED  
11, Hanover Square, W.1

COPYRIGHT 1925 BY EDWIN ASHDOWN LTD

## SIX ORIGINAL PIANO PIECES

BY

**ALEC ROWLEY.**

□

PRICE 1/6 NET EACH.

□

FULL OF FASCINATING  
CHARM AND SPARKLE

□

1. Humoresque
2. Oriental Valse
3. Canzonet
4. Valse Impromptu
5. Bluette
6. Novelette

LONDON  
EDWIN ASHDOWN LIMITED,  
HANOVER SQUARE, W. 1.

I.

Humoresque.

Alec Rowley, Op. 31, No. 1.

With Humour - Fast

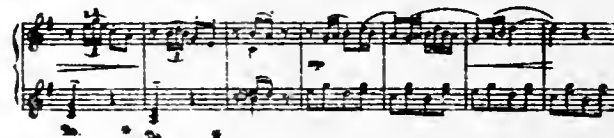

Copyright 1925 by Edwin Ashdown, Ltd.

E. A. 28012.