

Flute (alto flute)

MUSIC

for

Flute (Alto flute), Oboe (English horn), Violoncello

Vivian Fine

Molto moderato (♩=66)

(1) *mf* (2) (3) (4) *no accent* (5) *Vc.*

(6) (7) *p* (8) (9) *poco f* (10)

(11) (12) (13) (14) (15)

(16) (17) (18) (19)

(20) (21) *mf* (22)

(23) (24) (25) (26)

(27) *p* (28) (29) (30) *p possible* (31) *very short pause*

Allegretto (♩=160)

Allegro (♩=200) *trb mmm*

(79) (80) (81) (82)

gra (83) **ff** 5:3 (84) (85) *gra* (86) **più allegro** ♩=152 *trb mmm* **2o-leggiero**

(87) (88) (89) (90) (91) (92)

(93) (94) (95) (96) (97) (98) **p**

(99) (100) (101) **poco f** (102) **f** (103) **f** (104) **f** *gra*

Lento espressivo (♩=76) *lunga*

(105) (106) *to alto flute* (107) **p** (108) (109) **mf** (110) **p sub.**

(111) (112) (113) **mf** (114) (115)

(116) (117) (118-119) (120-121) (122)

Vc. *E.kn.*

(123) (124) (125) (126) *poco f* (127) (128) 20

(129) (130) (131) (132) (133) *mf* (134)

(135) 20 (136) (137) *mf* (138) *poco f* (139) *p dolce* (140)

(141) (142) (143) *f* (144) (145) *sfz p* (146)

(147) *sfz p* (148) (149) (150) *poco f espr.* (151) (152) 20 (153)

Leggiero (♩=132)

to *"C" flute* (154) *mf* (155) (156) (157) *poco f*

(158) *mf* (159) *pia f* (160) (161) *p* *f*

(162) *mf* (163) (164) *pp* (165) (166)

(167) (168) (169) (170) (171)

(♩=132)

(172) (173) (174) 20 (175) (176)

Measures and markings include:
- Measure 177: $\text{♩} = 66$
- Measure 179: *mf*
- Measure 180: *vivo* ($\text{♩} = 152$)
- Measure 182: *flutter*, *mf*, *accl - - - -*
- Measure 184: *f*
- Measure 185: *f*
- Measure 188: *f*
- Measure 189: *f*
- Measure 190: *f*
- Measure 191: *poco più mosso* ($\text{♩} = 160$)
- Measure 192: *trbn*
- Measure 193: *trbn*
- Measure 194: *p sub.*
- Measure 195: *f*
- Measure 196: *f*
- Measure 197: *f*
- Measure 198: *f*
- Measure 199: *f*
- Measure 200: *f*
- Measure 201: *f*
- Measure 202: *poco f*
- Measure 203: *f*
- Measure 204: *p sub*
- Measure 205: *f*
- Measure 206: *f*
- Measure 207: *f*
- Measure 208: *f*
- Measure 209: *cresc.*
- Measure 210: *f*
- Measure 211: *f*
- Measure 212: *f*
- Measure 213: *f*

Oboe (eng. fm.)

MUSIC

for
Flute (Alto flute), Oboe (English horn), Violoncello

Vivian Fine

Molto moderato (♩ = 66)

3:5 *tr 4 mm* *PiD allegro* $\text{♩} = 132$

(85) (86) (87) (88) *p leggiero* (89) (90)

(91) (92) (93) (94) (95) (96)

(97) *f* (98) (99) (100) *mf* (101) (102) *p*

(103) *p* (104) *mf* (105) *f* (106) *lunga* (107) *alto fl.* (108) (109)

(110) *p* (111) (112) (113) *mf*

(114) (115) (116) (117) (118-119) **2**

Staff 1: (120-121) 2 (122) 1 (123) *rc.* (124) (125) *f* (126)

Staff 2: (127) (128) *p* (129) (130) (131) (132)

Staff 3: (133) *mf* (134) (135) *p* (136) *p* (137) *mf* (138)

Staff 4: (139) 1 (140) *p* (141) (142) (143) *f* (144)

Staff 5: (145) *p* (146) *sfz* *p* (147) *p* (148) (149) *mf* (150) *p sub.*

Staff 6: (151) 1 (152) *p* (153) *5+4*
16 *to oboe,*

Staff 7: (154) *p* (155) (156) (157)

Staff 8: (158) (159) (160) (161) 1 (162)

Staff 9: (163-165) 3 (166) *p* (167) (168) (169)

Staff 10: (170) (171) (172)

(173) $\text{♩} = 66$ *f* (174) *mf* (175) *p* (176) $\text{♩} = 132$

(177) (178) (179) (180) (181-184) (185) *f* *accel. ... Viro* $\text{♩} = 152$

(186) (187) (188)

(189) (190) (191) (192)

(193) *trb m* (194) *p sub.* (195) (196) (197-198) (199 201)

gtr - - - - *vc.* *poco più mosso* $\text{♩} = 168$

(202) (203) (204) *p* (205)

(206) (207) (208) (209) *crece*

(210) (211) *f* (212) (213) *trb m*

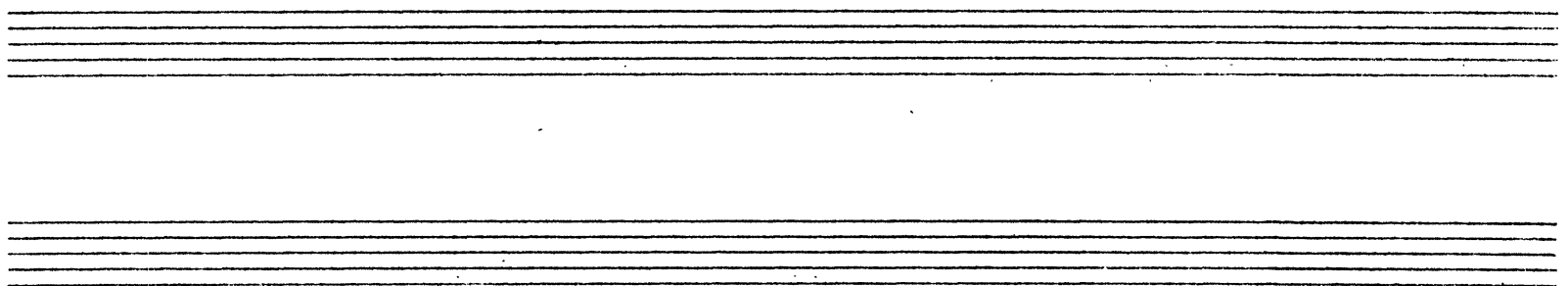

Cello

MUSIC

for

Flute (Alto flute), Oboe (English horn), Violoncello

Vivian Fine

Molto moderato (♩ = 66)

5

oboe

(1-5) (6) (7) (8) (9)

(10) p mf (12)

(13) mf dim. (14) (15) (16) fl. tam. tib. rum

(17) (18) (19) (20) (21) p tib rum

(22) p (23) (24) (25) tib rum

(26) (27) (28) (29) (30) (31) pp tib rum

* small note on the beat

Very short
pause

Allegretto ($\text{♩} = 160$)

fl. 2nd

pizz.

arco

pizz.

arco

poco f cantabile

poco più mosso ($\text{♩} = 176$)

trbn

trbn

trbn

trbn

trbn accel.

Più mosso ($\text{♩} = 192$)

(32) (33) (34) (35) (36) (37)

(38) (39) (40) (41) (42) (43)

(44) (45) (46) (47) (48)

(49) (50) (51) (52) (53) (54) (55)

(56) (57)

(58) (59) (60) (61)

(62) (63) (64) (65)

(66) (67) (68) (69)

(70) (71) (72) (73) (74) (75) (76) (77)

Allegro (♩ = 200)

6:4 pizz. 5:4 5:3

(78) *f* (79) (80)

arco 5:4 pizz. 5:3

(81) (82) (83) (84) (85)

più allegro (♩ = 132) arco

(86) (87) (88) (89) (90)

(91) (92) (93) *mf p* (94) (95) (96) *f espr.* (97)

(98) (99) *mf p* (100) (101) *poco f espr.* (102) (103)

lunga Lento espressivo (♩ = 76) *alta fl.*

(104) *mf* (105) (106) (107) (108) (109) (110)

[COR SORD.]

Empty musical staves for accompaniment.

Alto fl. (sord)
 (111) (112) *mf* *espr.* (113) (114) *mf* (115) (116)

(117) *mf* (118) *mf* (119) *poco f* (120) *p* (121) *cresc. poco a poco*

(122) (123) (124) (125) *f* (126)

(127) *p* (128) (129) (130) (131)

(132) (133) *mf* (134) (135) (136)

(137) *mf* (138) *poco f* (139) *p* (140) (141) (142)

(142) *f* (143) (144) (145) (146) (147) *p* *tranquilla*

(148) *Leggiero* (149) *p* (150) (151) (152) *slow gliss.* (153) *remove mute*

(154) *pp* (155) (156) (157)

(158) (159) (160) (161) *mf* *f* (162) *mf*

* small note on beat
 No. D2-10 STAVE

Fl.

trb

(163) 16 (164) *pp* (165) (166) (167)

trb

(168) 16 (169) (170) (171) (172)

trb

(173) *f* (174) *mf* (175) (176) (177) *mf*

(178) (179) (180) (181) (182) *acc.*

Vivo ($\text{♩} = 152$)

(183) (184) *f* *molto f* (185) *f* (186)

(187) (188) (189) (190) *poco più mosso* ($\text{♩} = 160$)

trb

(191) (192) (193) (194) *p sub.*

legg.

(195) (196) (197)

(199) (200) (201) *mf*

pizz.

(202) (203) *f* (204) (205) *p* (206)

trb

arco

(207) (208) (209) *cresc.* (210) (211) (212) (213)