Trombone

Suite in F

for Brass Quartet

Michel Rondeau
October 20-21,2005.
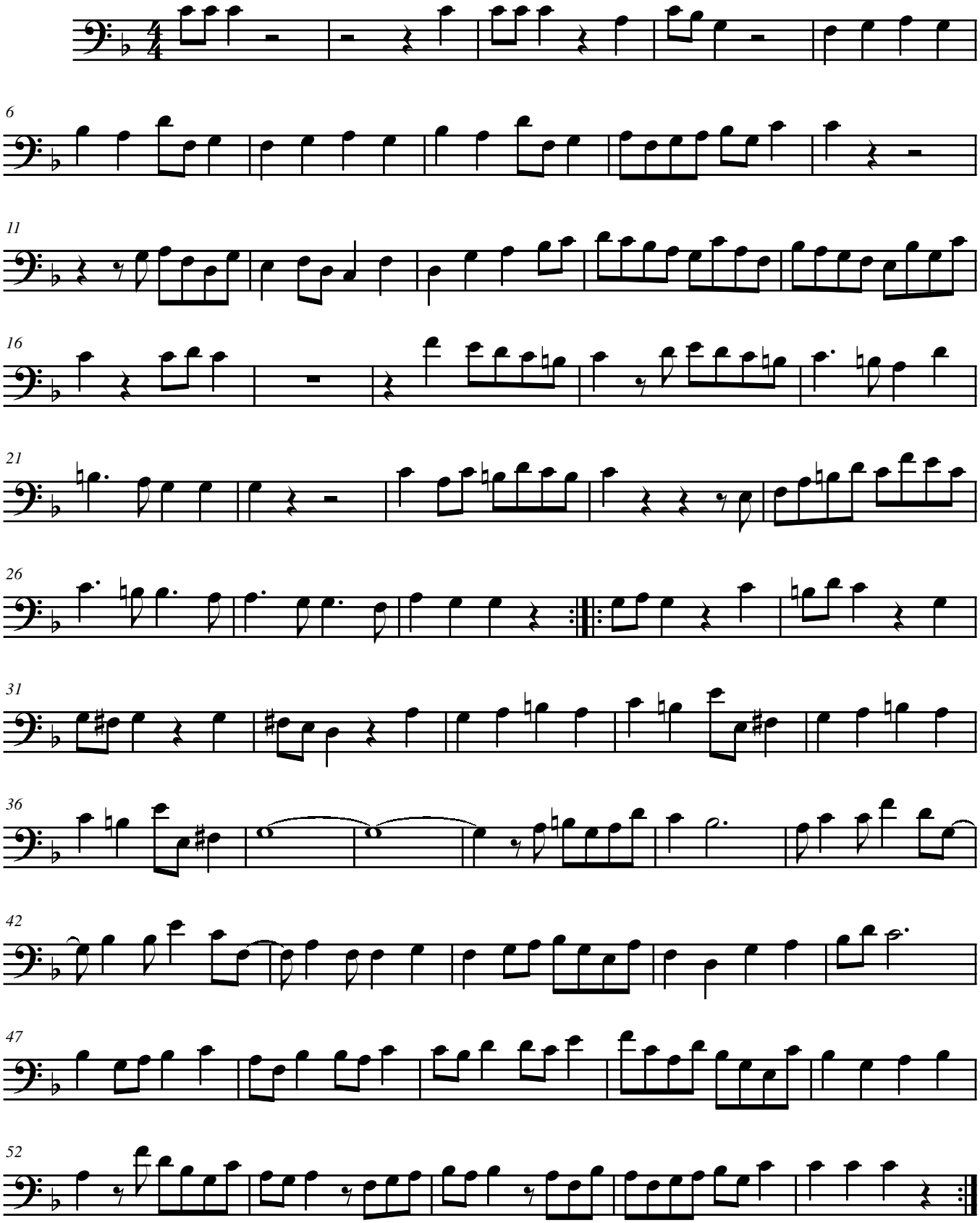
I- Marche (♩ = circa 106)