Trombone

II-Fugue

Michel Rondeau
October 22,2005.

II-Fugue (𝅗𝅥. = circa 70)

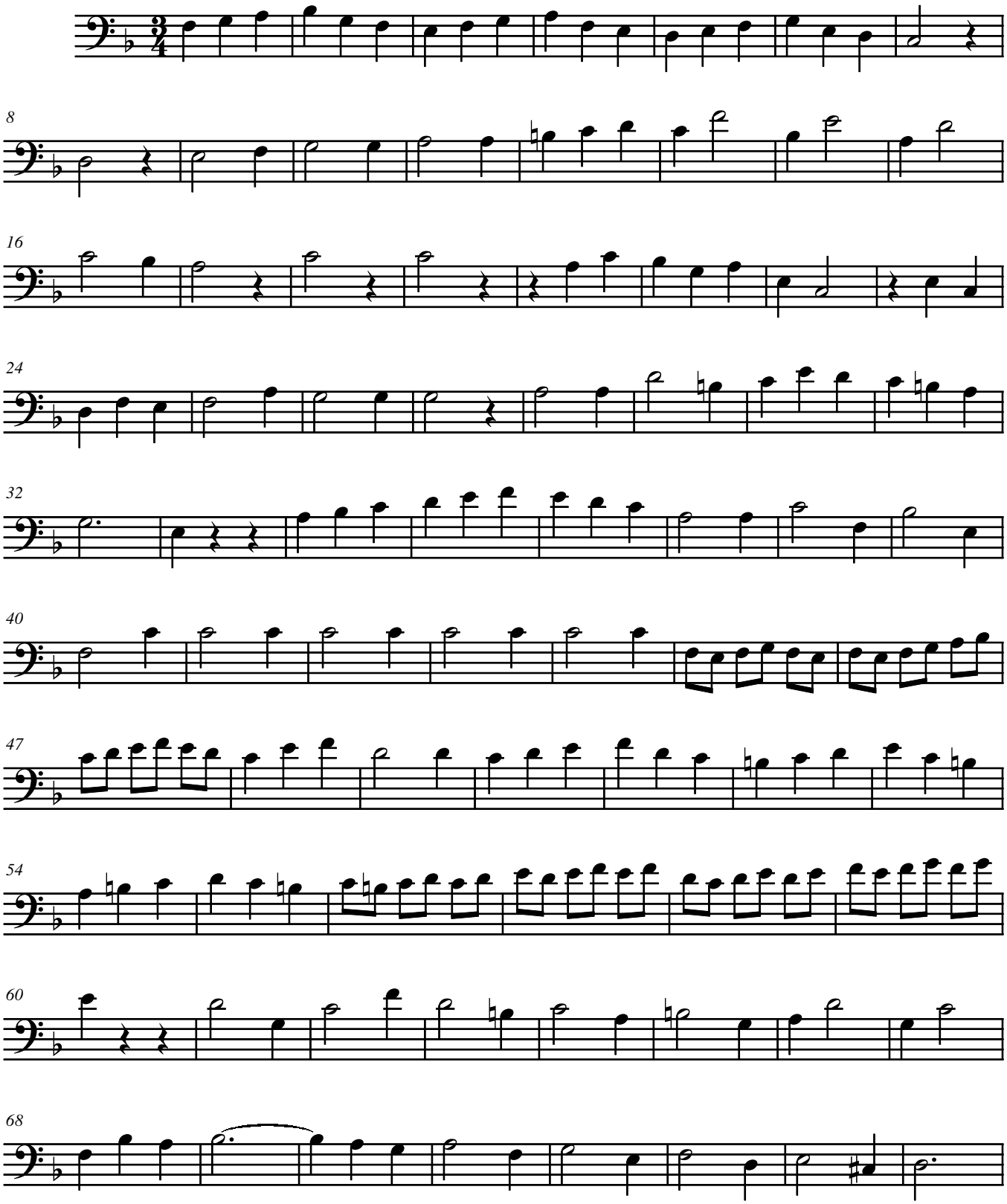

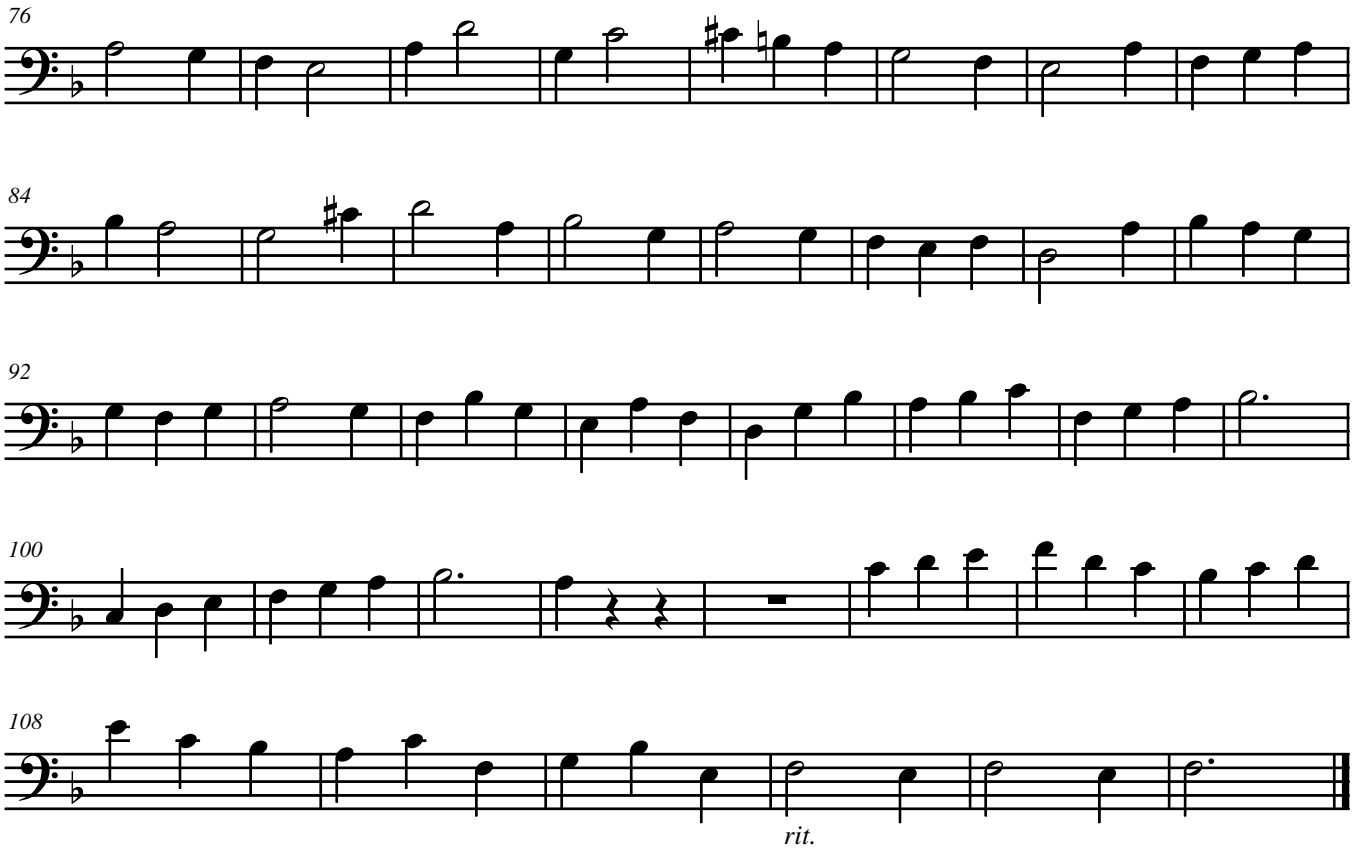
76
84
92
100
108
rit.