IV-Choral & Variations

Melody by Philipp Nicolai(1599)

Bass Trombone
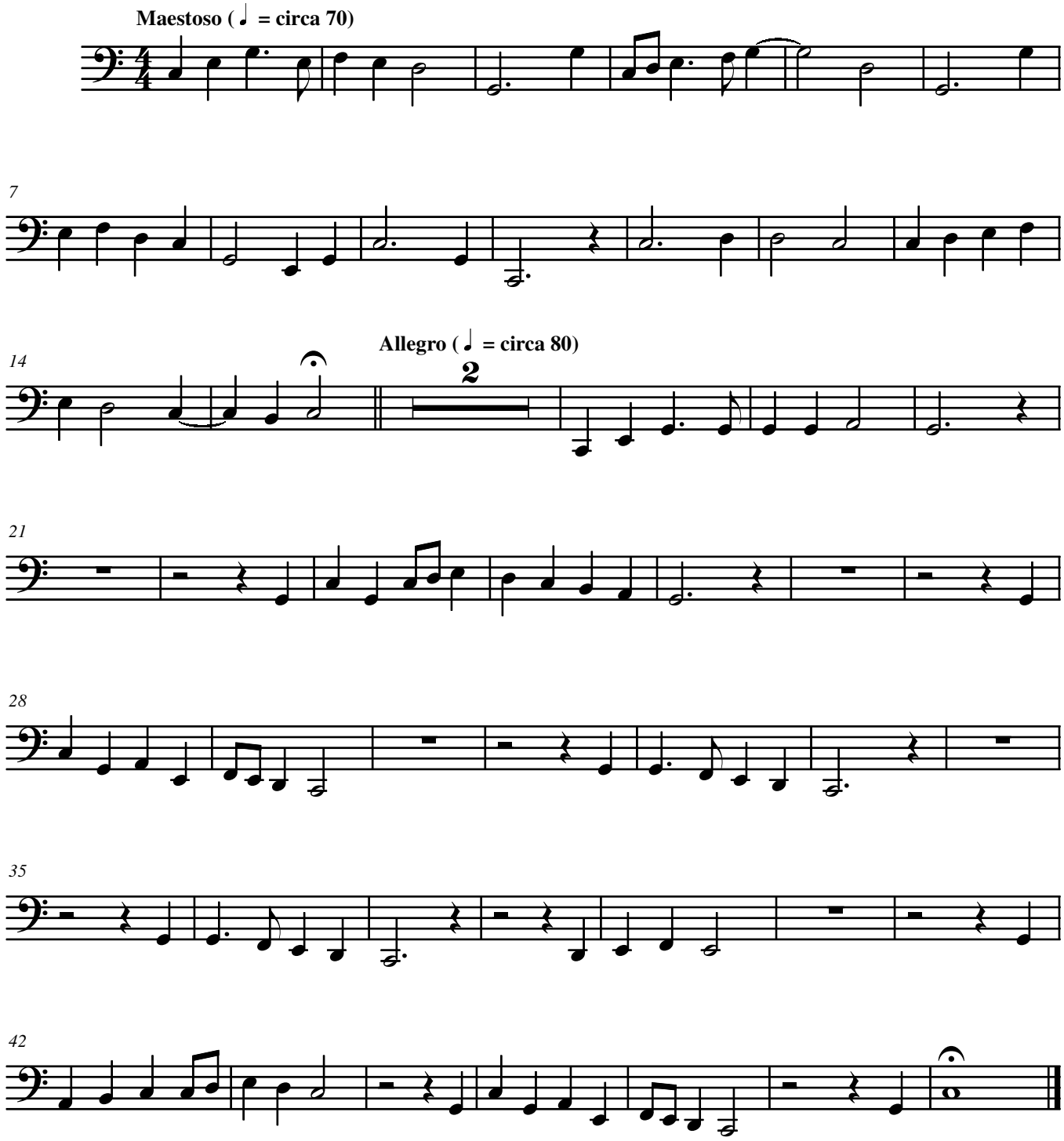
Michel Rondeau
October 25th,2005.