

Nr. 1403/04

Beethoven

Symphonie Nr. 2

Op. 36

Für Pianoforte zu 4 Händen
mit Violine und Violoncell

Violoncell

Verlag von
BREITKOPF & HÄRTEL

in
LEIPZIG

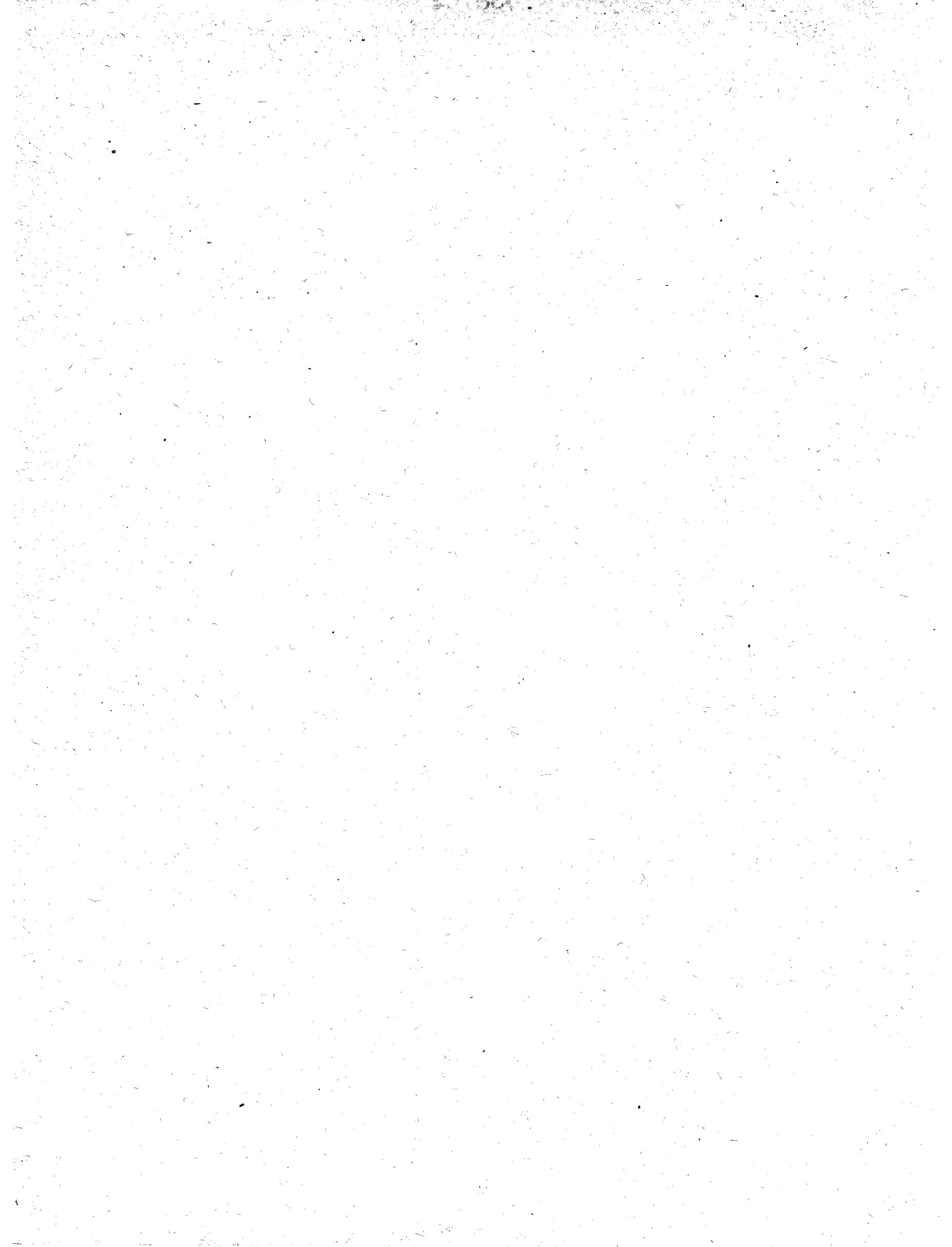

VIOLONCELLO.

VOLONCELLO.

VIOLONCELLO.

Larghetto.

VIOLONCELLO.

- Staff 4: *sf*, *sf*, *p*.
- Staff 5: *p*, *p*, *f*, *sf*, *sf*.
- Staff 7: *f*, *sf*, *p*, *cresc.*.

VOLONCELLO.

cresc. *p* *ff* *sf* *sf* *ff* *p*

Scherzo.

f *f* *p* *ff*

p *p* *ff* *p* *fp*

cresc. *f*

f *p* *ff* *f* *f* *pp*

cresc. *f* *pp* *cresc.*

f *p cresc.* *f* *sf* *ff*

p *f*

sf *sf*

p *p* *pp* *ff* *p*

f *p* *pizz.*

sf *p* *cresc.* *p*

Scherzo D.C.

Finale.
Allegro molto.

VIOLONCELLO.

VOLONCELLO.

VIOLONCELLO.

VIOLONCELLO.
