

Horn Concerto No.1

Hob.VIID:3

Cello & Bass

Franz Joseph Haydn (1732-1809)

I.

Allegro (♩ = 128)

Tutti

6

11

16

21

27

34

40

45

50

Typeset by Jay Anderson using Lilypond. Copyright © 2012.
Licensed under the Creative Commons Attribution-ShareAlike 3.0 License
Last Updated 2012 February 18.

55

60 **B** Tutti *f*

65

70

75

82 **C** Solo *p*

89

95

100 Tutti *f*

105 Solo *p*

110 *2* Tutti *f*

117 **D** Solo *p* *f*

Cello & Bass

123 *p*

128

133

138 *f* *p*

143

148 **E** Tutti *f*

153 Cadenza Tutti *f*

158 *p* *f*

163

168

II.

Adagio (♩ = 100)
Tutti

p *f*

Cello & Bass

10 *f* *p* *f* *p*

20 *f fz p fz p* *f fz p* *p* Solo

30

40

50 *f* Tutti

60 *p* *f p* *f p* *p* Solo

70

79

88 *f p* *f p*

98 *f* *f* Cadenza Tutti

108 *p* *f fz p* *f fz p*

III.

Allegro (♩ = 116)

Tutti

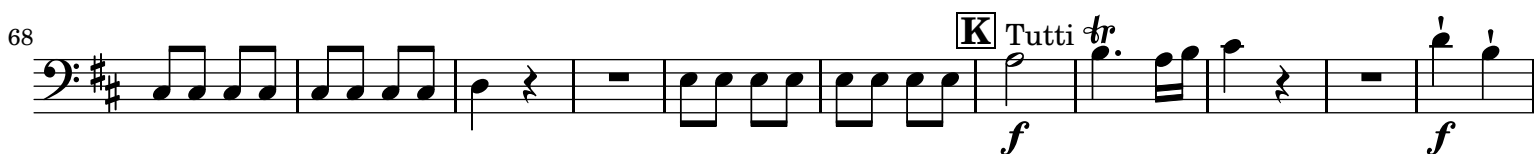
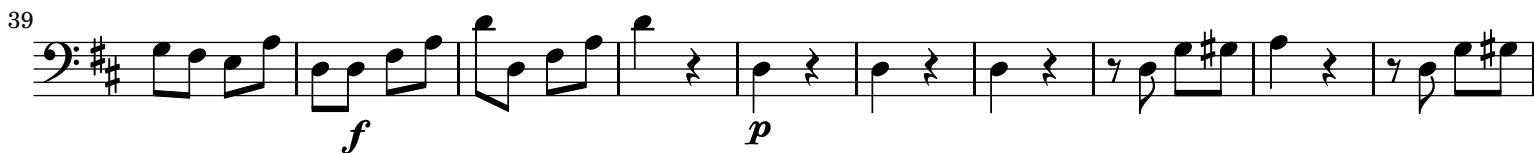
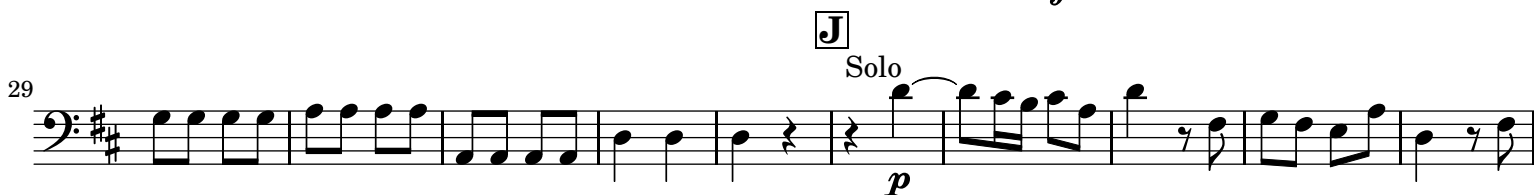

99

f *p*

109

120

120

131

140

f *p* *f*

150

p

160

169

f

179

Cadenza *f* Tutti

Source Edition: London: Ernst Eulenburg, n.d.(ca.1960). Plate E.E. 6168.
Lilypond source available at <https://github.com/horndude77/open-scores>.
To report mistakes or suggestions please write horndude77@gmail.com.