

ANT. REICHA.

24

QUINTETTES

POUR

Flûte, Hautbois (ou 2^{me} Flûte), Clarinette,
Cor, Basson.

A. B. — A défaut de HAUTBOIS on peut le remplacer
par une 2^{me} FLÛTE avec patte d'Ut

Op. 88. — 6 QUINTETTES.

- N^o 1 en **MI** min.
- 2 en **MI** \flat maj.
- 3 en **SOL** maj.
- 4 en **RE** min.
- 5 en **SI** \flat maj.
- 6 en **FA** maj.

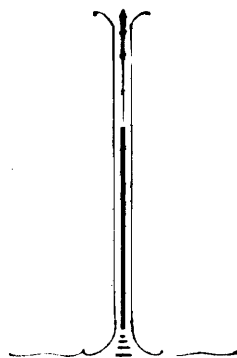

Op. 99. — 6 QUINTETTES.

- N^o 13 en **UT** maj.
- 14 en **FA** min.
- 15 en **LA** maj.
- 16 en **RE** maj.
- 17 en **SI** min.
- 18 en **SOL** maj.

Op. 91 — 6 QUINTETTES.

- N^o 7 en **UT** maj.
- 8 en **LA** min.
- 9 en **RE** maj.
- 10 en **SOL** min.
- 11 en **LA** maj.
- 12 en **UT** min.

Op. 100. — 6 QUINTETTES.

- N^o 19 en **FA** maj.
- 20 en **RE** min.
- 21 en **MI** \flat maj.
- 22 en **MI** \sharp min.
- 23 en **LA** min.
- 24 en **SI** \flat maj.

chaque quintette : net. 6^f

Paris, *COSTALLAT et Cie* Editeurs, 15. *Chaussée d'Antin et Boul^d Haussmann*, 40

Déposé suivant
les traités internationaux. (1890).

Tous droits de Reproduction,
d'Execution et d'Arrangement réservés.

612642 D.F. ... 2.16

REICHA op: 400.

Flauto.

Andante. $\text{♩} = \text{M. } 54, \text{ ou } 122 \text{ Centres.}$

III QUINTETTO.

$\text{♩} = 76, \text{ ou } 0,62.$
Allegro Poco vivo. *p*

Flauto.

Flauto.

- Staff 1: Fingerings 4, 1, 2, 2.
- Staff 2: Fingerings 4, 1, 2, 2.
- Staff 3: Fingerings 2, 2.
- Staff 4: Fingerings 4, 1, 1, 2, 1.
- Staff 5: Fingerings 3, 2.
- Staff 6: Fingerings 1, 2.
- Staff 7: Fingerings 1, 2.

Piano.

$\text{♩} = 56, \text{ou } 1,44$

Lento.

The eleventh staff of the musical score, in bass clef, providing a harmonic accompaniment with chords and moving lines.

The twelfth staff of the musical score, in treble clef, featuring a melodic line with slurs and ties, and dynamic markings.

Flauto.

$\rho. = 108, \text{ou } 0,30$

Minnetto

Allegro Scherzo.

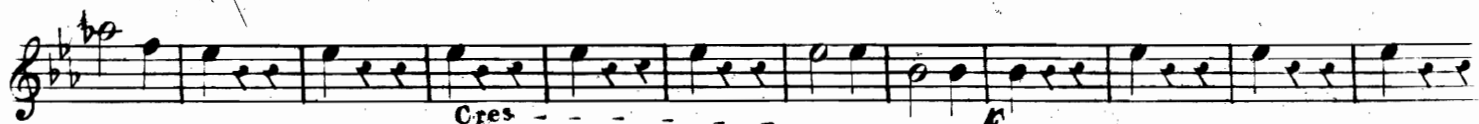
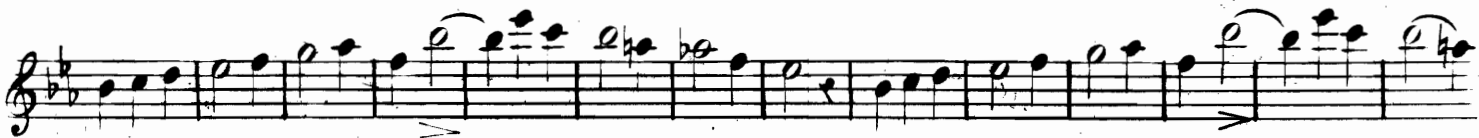
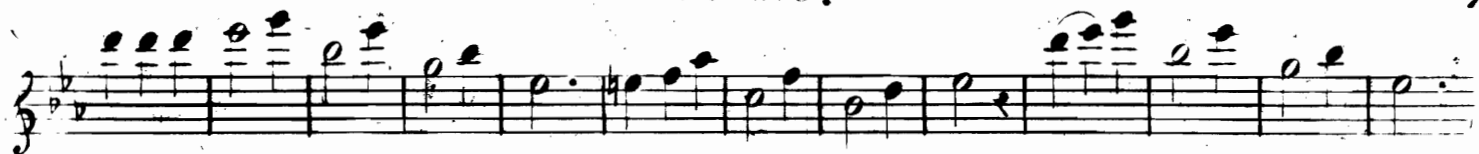

Cres

5

p Cres

f

Finale

$\rho = 88, \text{ou } 0,40.$

Allegro.

p

p

10

Calando.

3

f

Calando.

p

p

3

f

1

p

1

8

Flauto.

Flauto.

Flauto.
