IV

Violin I

Giuseppe Torelli (1658-1709)
Arr. Michel Rondeau

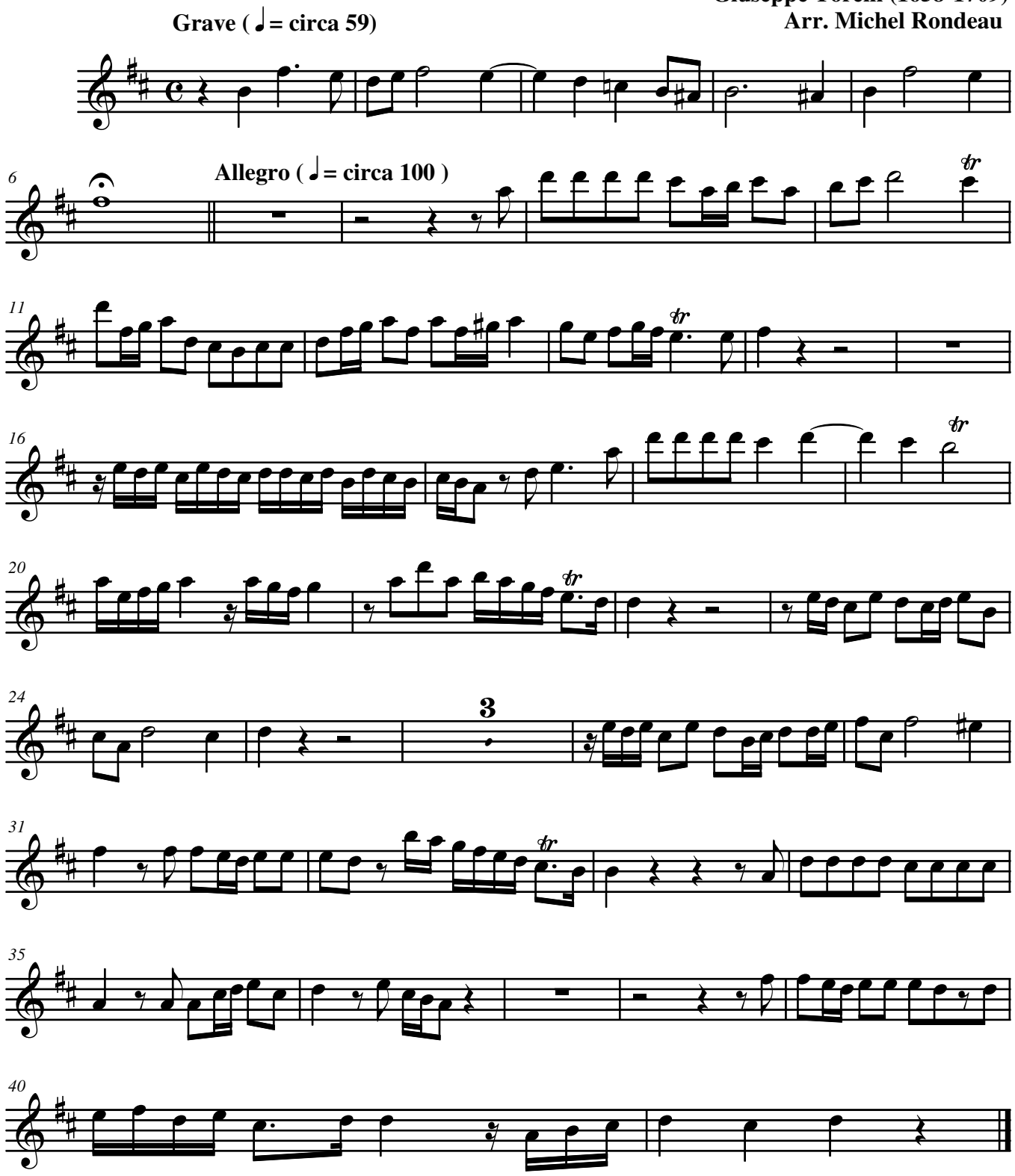

© 2007 - The Cathedral Brass