

# Symphonie n°1

Hautbois 1

Etienne MEHUL

(1763-1817)

## I

Allegro

*f*

*f*

*dolce* *cresc.*

*ff* *fp*

*ff*

88 C

93

99 6

111 D

118

124 4

134 3

144 E

151 1

158 tr

166 4

264 *ff*

271

276

281

II

Andante

**A** *p*

15 **B** *pp*

29 **C** Mineur **D** 11 **E** 6 Violon 1 **F**

74 **G** *dol.* *pp*

88 **H** Majeur 1 6 *p*

103 **I** 5 **K** 11 8

Violon 1

138 *fp* *fp* *mf* *mf*

147 *mf* *ff*

161 *f*

181

197 *mf* *cresc.* *ff* *p*

209 *ff*

225 *f* *f* *p* *p* >

III

**A** **Allegro moderato**

15 23

**Trio**  
Clar. 1

45 *mf* *f*

**B**

56 *dol.* *p*

74 *dol.* *mf* *f* *ff*

82 *mf* *p* *dol.* *f* *ff*

**C** *p*

103 *f* *ff* **D**

114

124 *p* *f* **E**

135 *p* *f*

147 *mf*

160 *p* *f*

171 *f* *ff*

Hautbois 1  
IV

Allegro agitato

1 *p* *f*  
 13 *ff* *p*  
 23 *f*  
 32  
 38  
 44  
 51 *fp* *p* *p*  
 62 *dol.*  
 71 *f* *ff* *ff*  
 Basson  
 80 *sfz* *sfz* *p*

88 **D** 6 *p*

102 **E** 3 *f*

114 3 *ff*

125

133 1 *f* 1

140 **F** 1 *f* 1

148 *p*

156

165 **G** *cresc.* *ff*

174 4 *p* 1 5

190 

197 

203 

209 

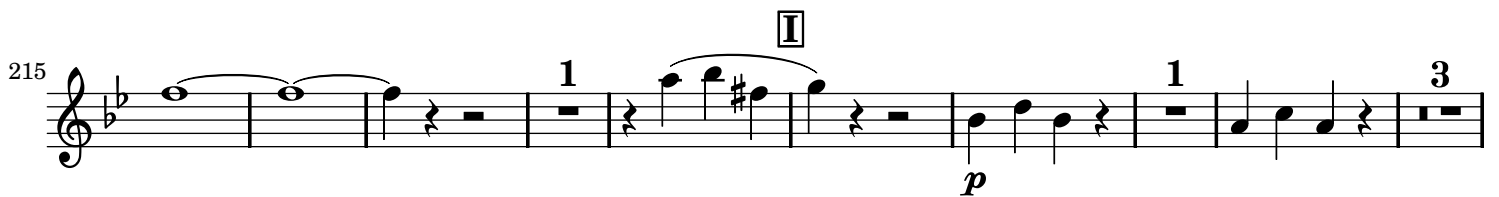
215 

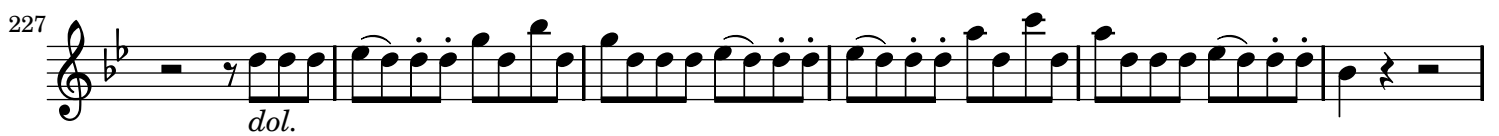
227 

233 

241

251

265

276

288

296

303

312

# Symphonie n°1

Hautbois 2

Etienne MEHUL

(1763-1817)

## I

Allegro

*f*

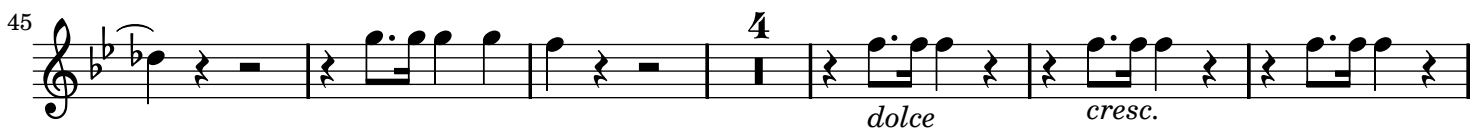
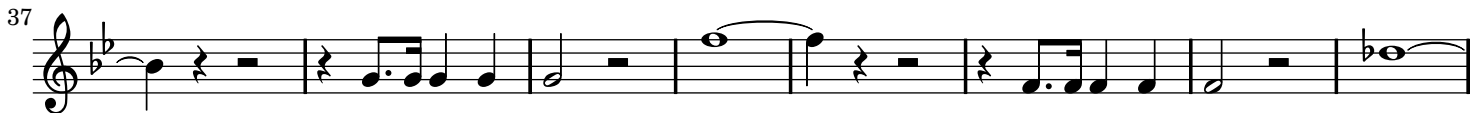
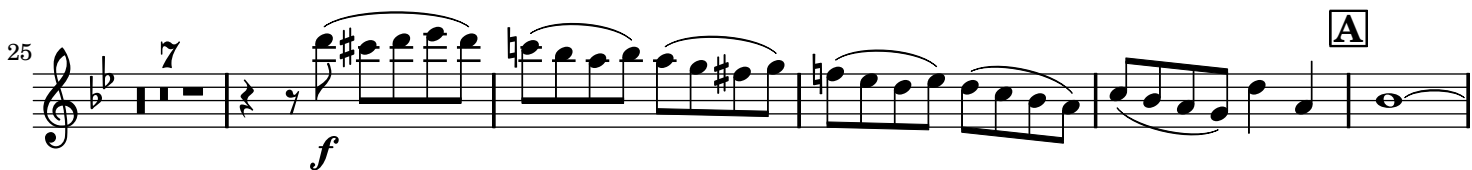

96

101

10 **D**

*f*

118

125

4

135

3 2

*mf* *f* *sfz*

145

**E** 1 *tr*

152

*sfz* 1 *tr*

159

167

26 Oboe 1 *ff*

198

**G** 11

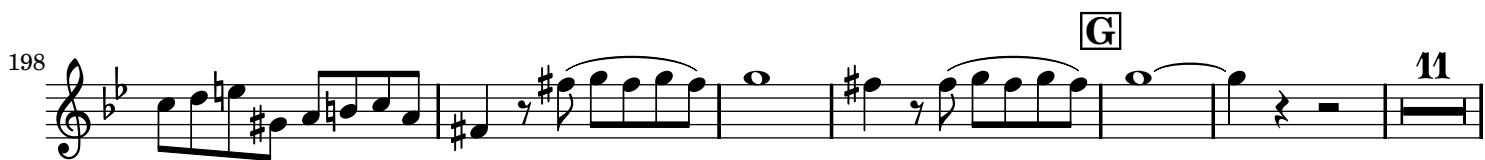

215 *f*

222

231

244 **H** *ff*

251

264 *cresc.* *ff*

271

276

281

II

Andante 7 **A** 19 **B** 15 **C** Mineur 7 **D** 11

64 **E** 6 Violon 1 **F** 9 **G** 7

**H** Majeur 1 6 **I** 5 **J** 20 **K** 8 Violon 1

*p*

139 **L** 7 **M** 7 *fp* *fp* *ff*

162 **N** 11 *f*

182 3 11 *mf* *cresc.*

204 2 5 *ff* *ff*

220 3 7 4 *f* *f* *p* >

III

**A**  
Allegro moderato

15 23 Trio 5 7

*mf* *f*

56 **B** 22 Oboe 1 4

*ff* *mf* *p* *f*

91 **C** 15 **D** 23 **E** Clar.

*ff*

138

149 2 *mf*

*mf*

161 2 *p* *f*

*p* *f*

172 3 2 *f* *ff*

*f* *ff*

IV

Allegro agitato

1 16 Clar. 1 *p* *p*

*p* *p*

25 **A** 4 *f*

*f*

35

42

48 **B** *fp*

57 *p* **C** *f* *ff*

79 *ff* *ff* *ff* *p*

87 **D** 6

100 *p* *f* **E** 4

114 3 *ff*

125

133 4

143 **F** 4 *p*

156

165 **G** *cresc.* *ff*

174 4 *p* 8

193 **H** *f*

199

205

211

219 **I** *p* 12 *f*

239

247 **K** 3 *p* 18 **L** *f*

276 **M** 3 *ff*

288 *ff*

296

303 3

312
