No. 2 of the "Tribute."

"The City of Fraternal Love."

A CONCERT SONG WITH CHORUS,

Being a Companion Piece, to a Dramatic National

"CONCERTO GROSSO" for the ORCHESTRA;

Entitled;

"THE TREATY of WILLIAM PENN with the INDIANS;"

Respectfully Dedicated to the

Musical Fund Society

OF

PHILADELPHIA,

By

ANTHONY PHILIP HEINRICH.

Pr. $1.00 nett.

NEW YORK.

Pub.d for the Author, by Firth & Hall, N.o 1 Franklin Squ.e & Firth, Hall & Pond, 239 Broadway.

Where also may be had other Vocal Works of the Author.

Entered according to Act of Congress, in the Year 1846, by A. P. Heinrich, in the Clerk's Office of the District Court of South.n District of New York.

162.

Deposited in the Clerk's Office for the So. Dist. of New York Dec. 1. 1846

"THE CITY OF FRATERNAL LOVE."

Words by H. S. Burris. Music by A. P. Heinrich.

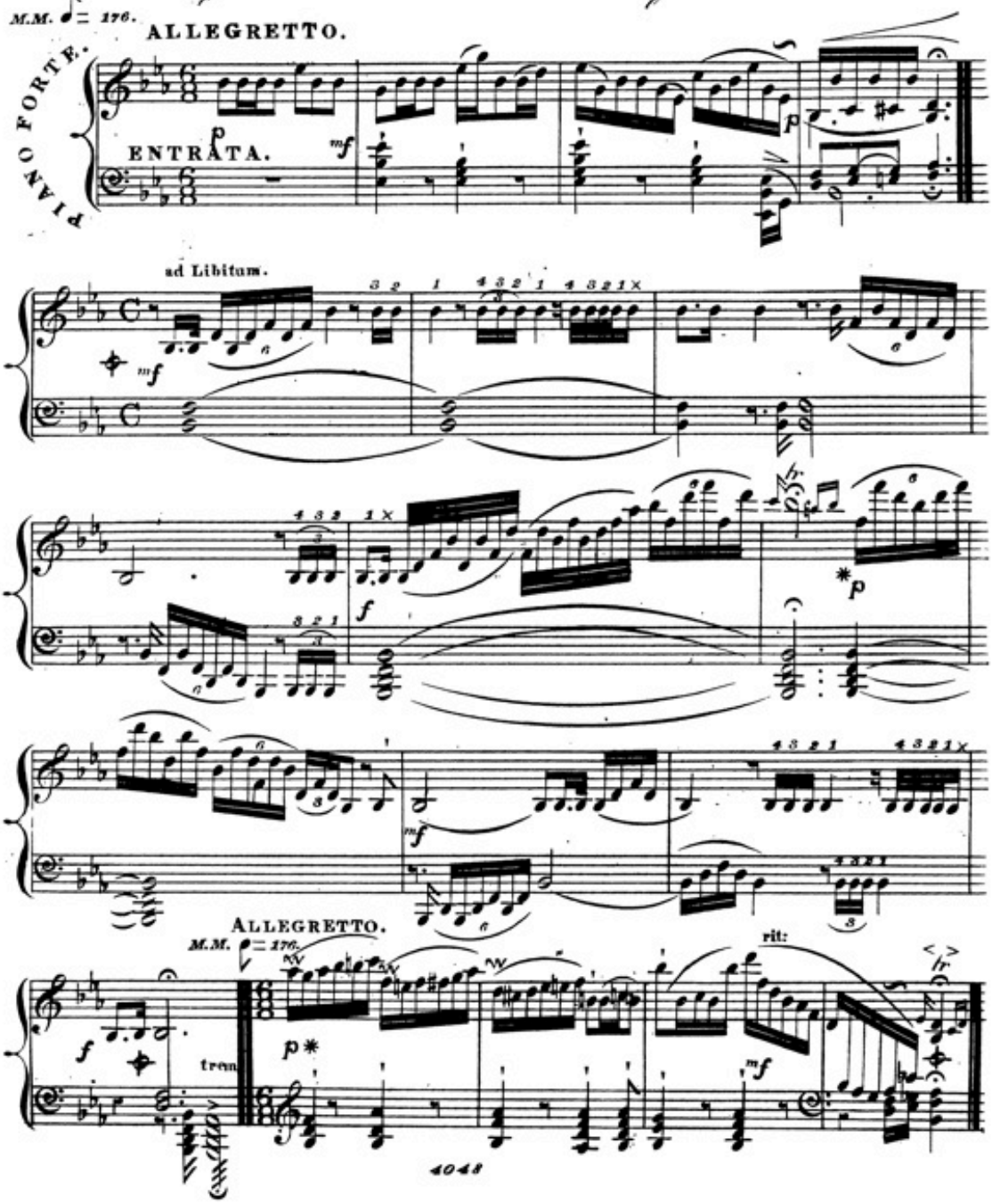

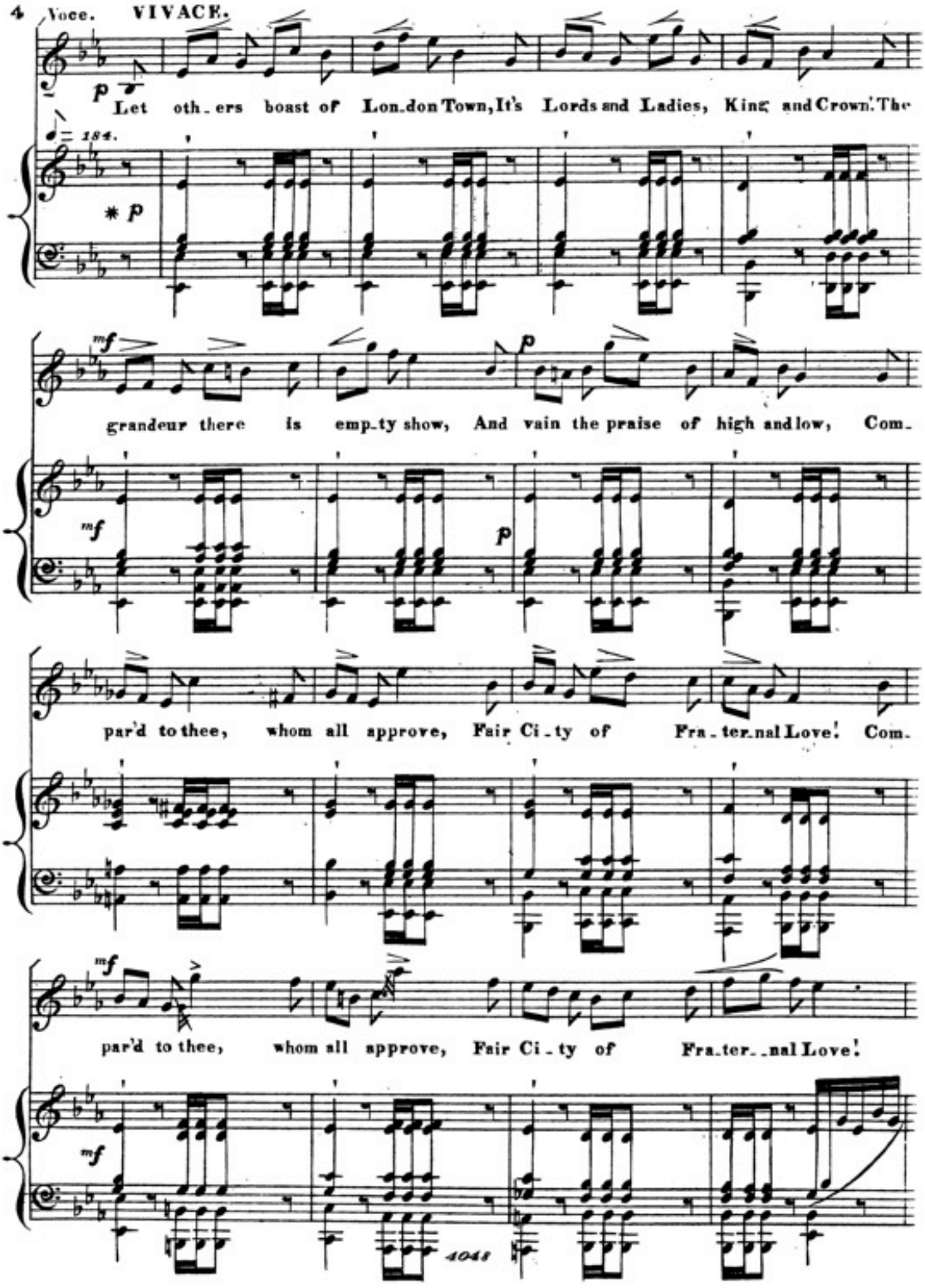
Voce. VIVACE.
p
Let oth_ers boast of Lon_don Town, It's Lords and Ladies, King and Crown. The
♩= 184.
* p
mf
grandeur there is emp_ty show, And vain the praise of high and low, Com_
mf
p
par'd to thee, whom all approve, Fair Ci_ty of Fra_ter_nal Love! Com_
mf
par'd to thee, whom all approve, Fair Ci_ty of Fra_ter_nal Love!
mf
4041

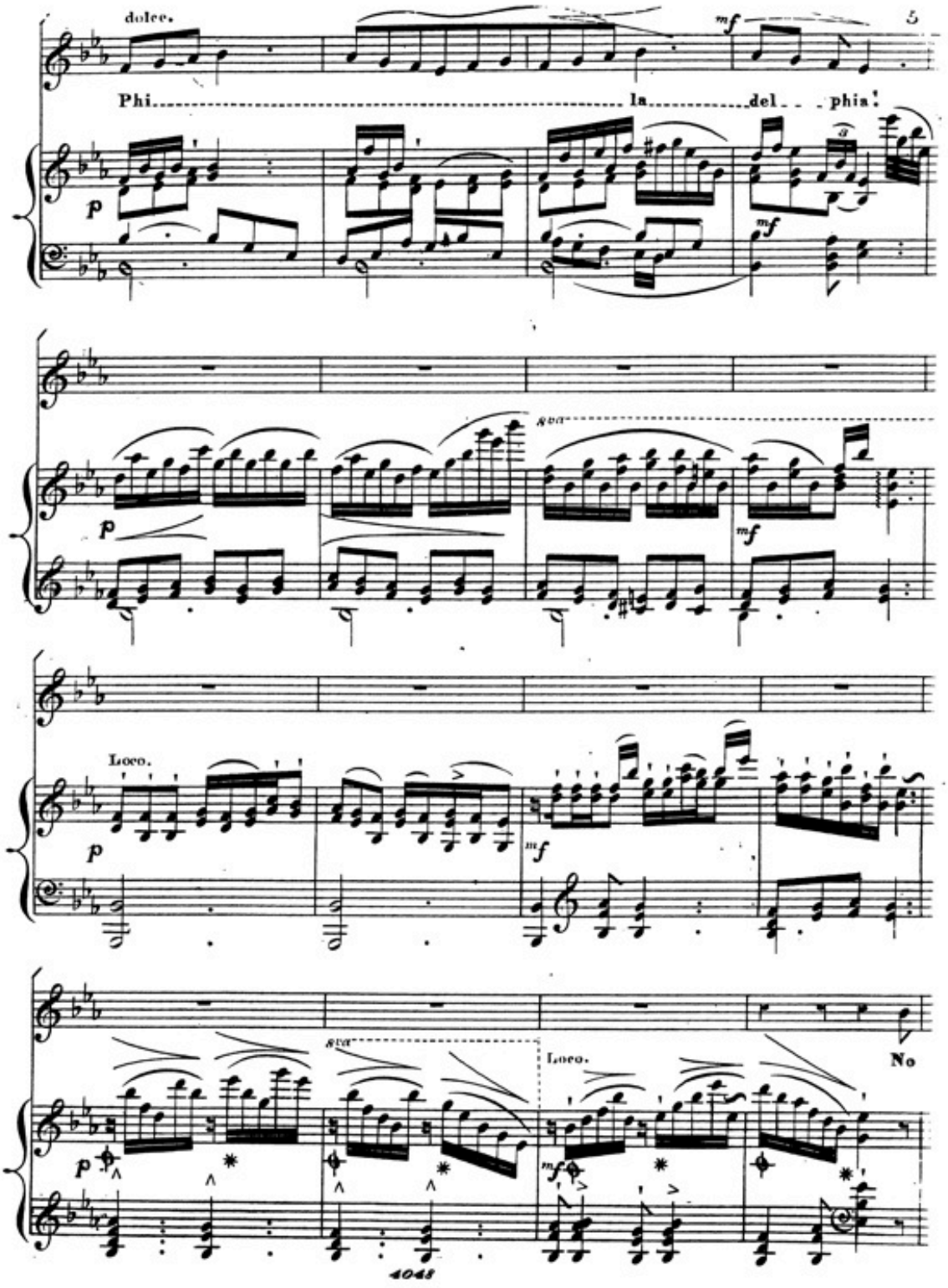
dolce.
mf
Phi la del phia!
p
mf
8va
p
mf
Loco.
p
mf
8va
Loco.
No
p
mf

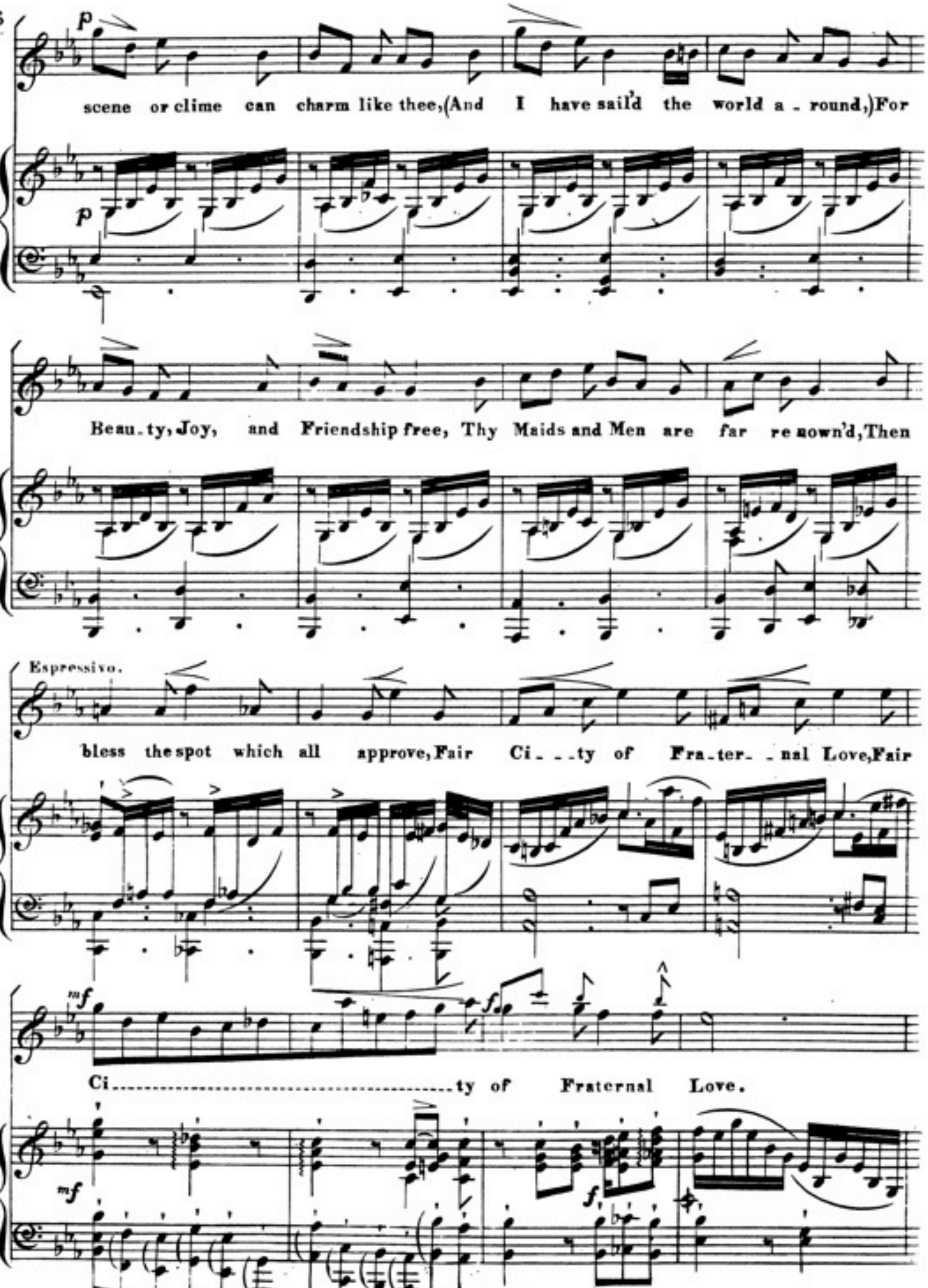
p
scene or clime can charm like thee,(And I have sail'd the world a - round,)For
Beau - ty, Joy, and Friendship free, Thy Maids and Men are far re nown'd,Then
Espressivo.
bless the spot which all approve,Fair Ci - - - ty of Fra - ter - - nal Love,Fair
mf
Ci...ty of Fraternal Love.
f

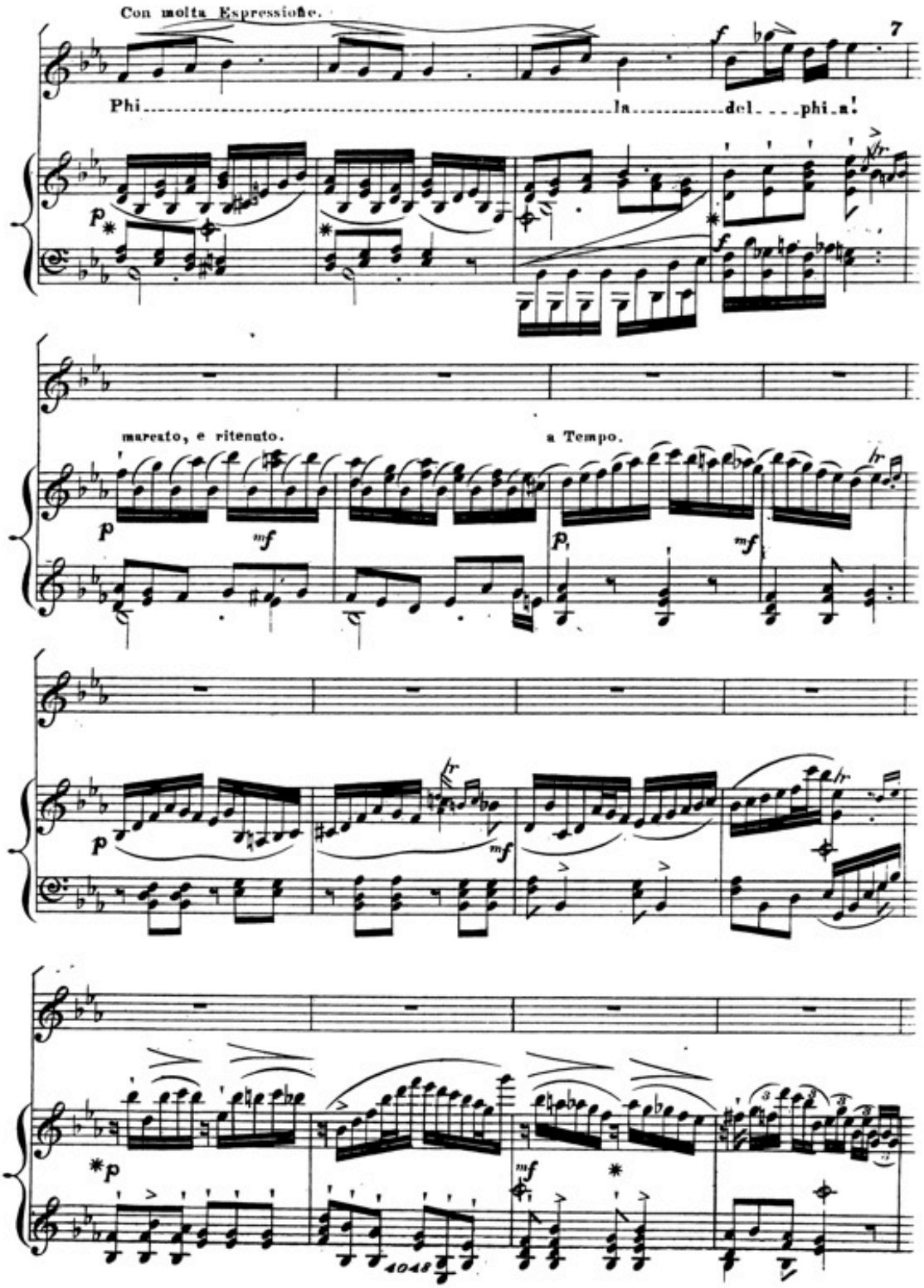
Con molta Espressione.
Phi la del phi a!
marcato, e ritenuto.
a Tempo.

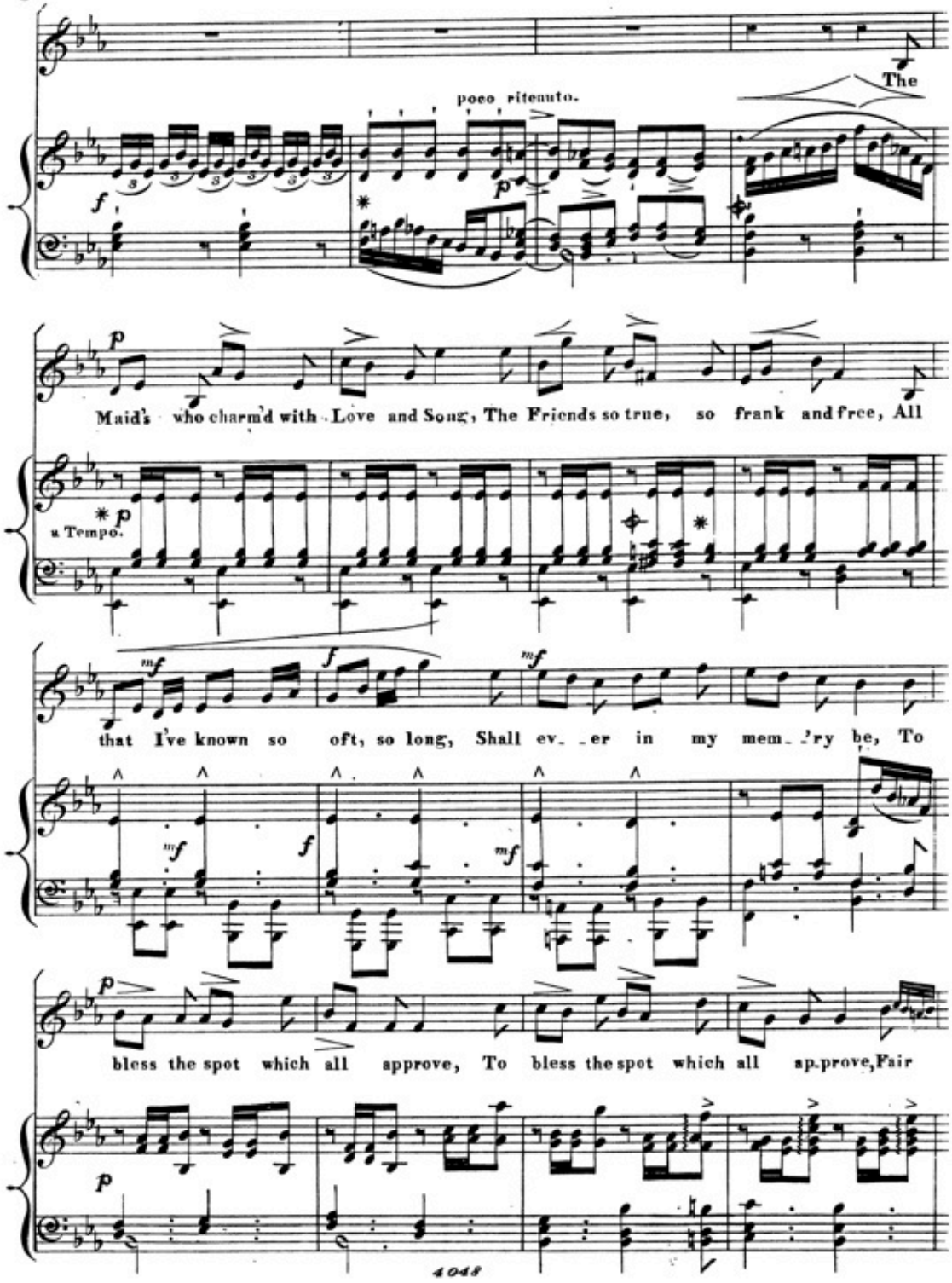
The
poco ritenuto.
Maid's who charm'd with Love and Song, The Friends so true, so frank and free, All
a Tempo.
that I've known so oft, so long, Shall ev_er in my mem_ry be, To
bless the spot which all approve, To bless the spot which all ap.prove, Fair

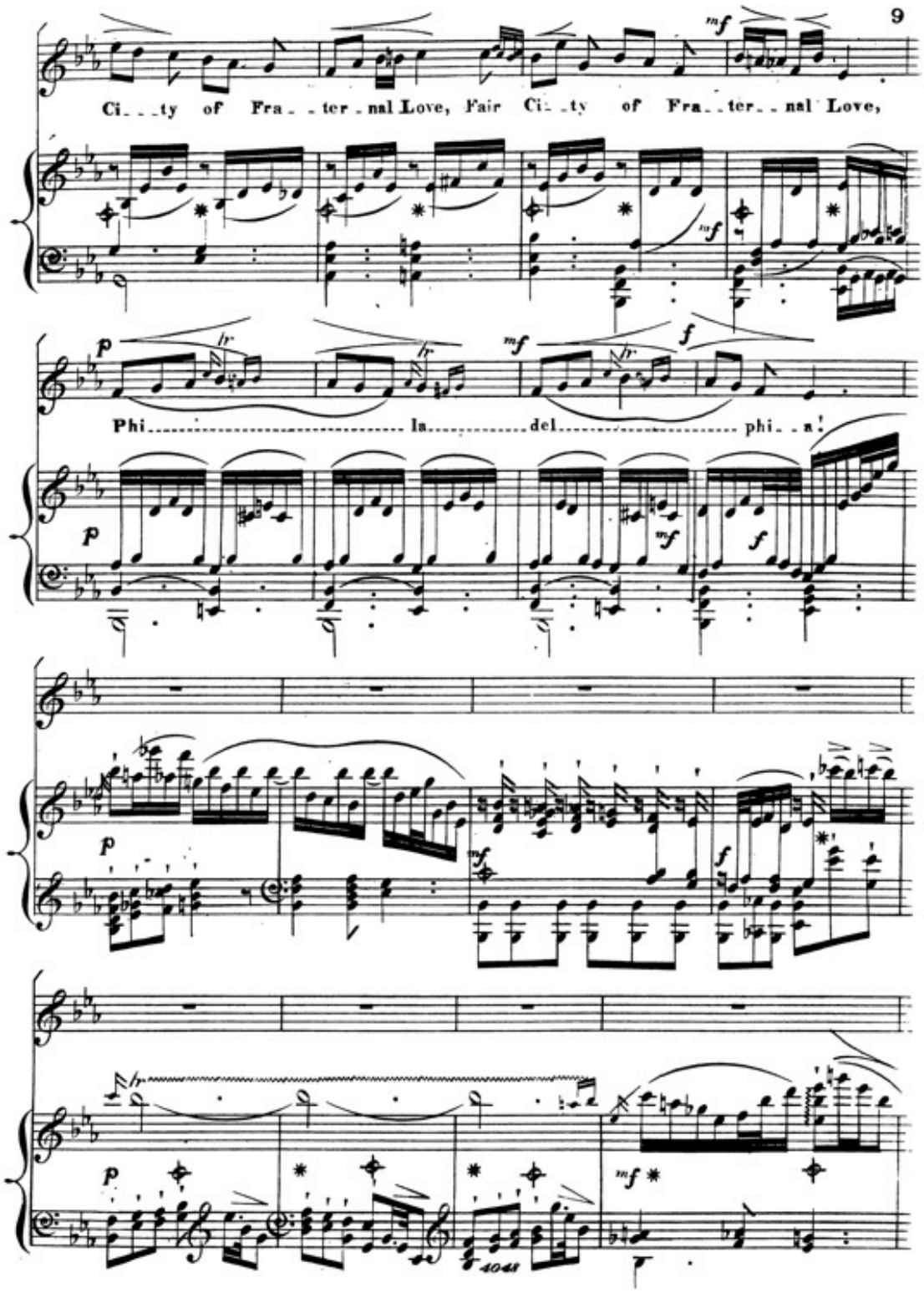
Ci_ _ty of Fra_ _ter_nal Love, Fair Ci_ _ty of Fra_ _ter_ _nal Love,
Phi_ _la_ _del_ _phi_ _a!

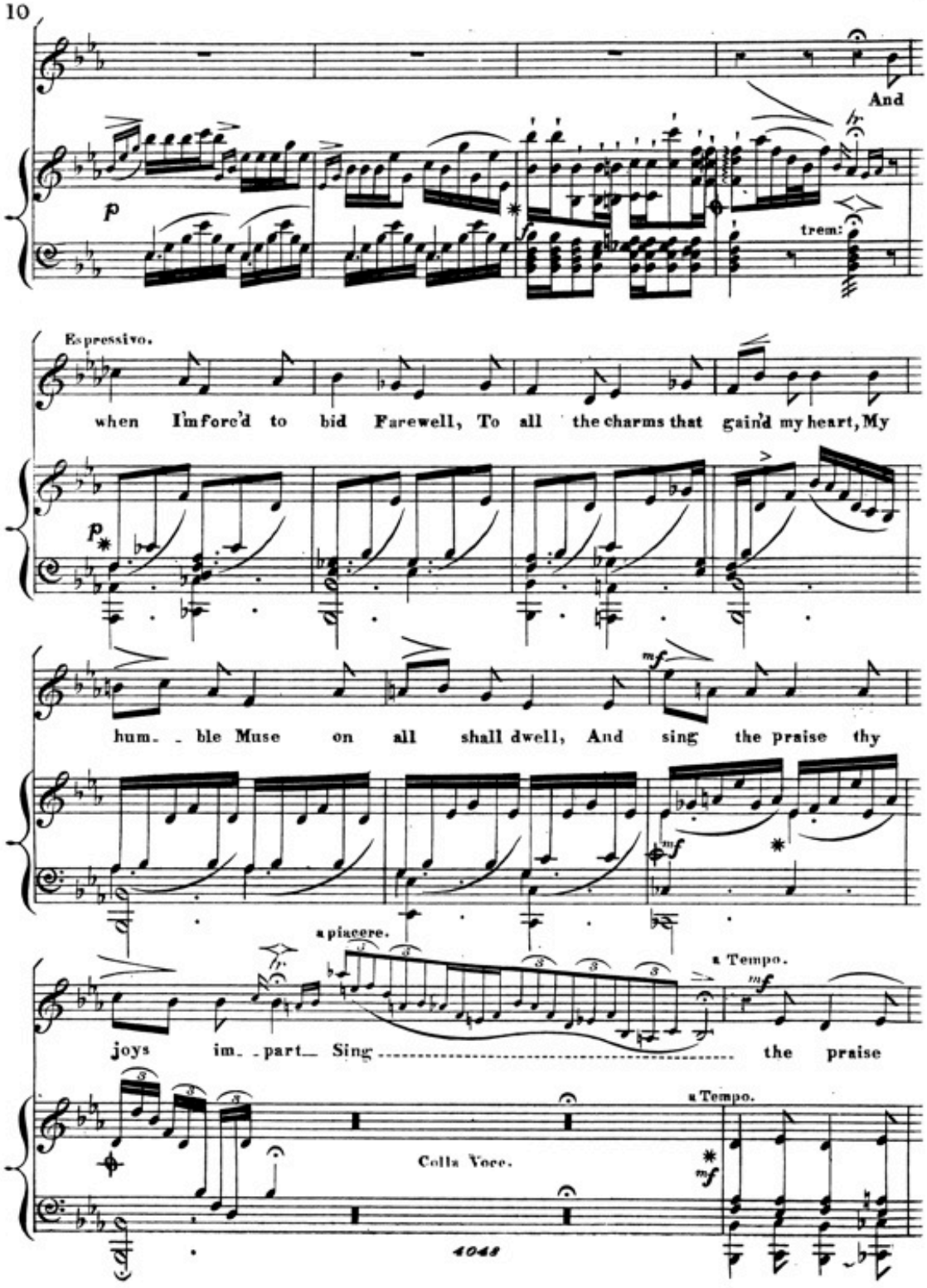
And
trem:
Espressivo.
when I'm forc'd to bid Farewell, To all the charms that gain'd my heart, My
hum. ble Muse on all shall dwell, And sing the praise thy
a piacere.
a Tempo.
joys im. part Sing the praise
Colla Voce.
a Tempo.
4048

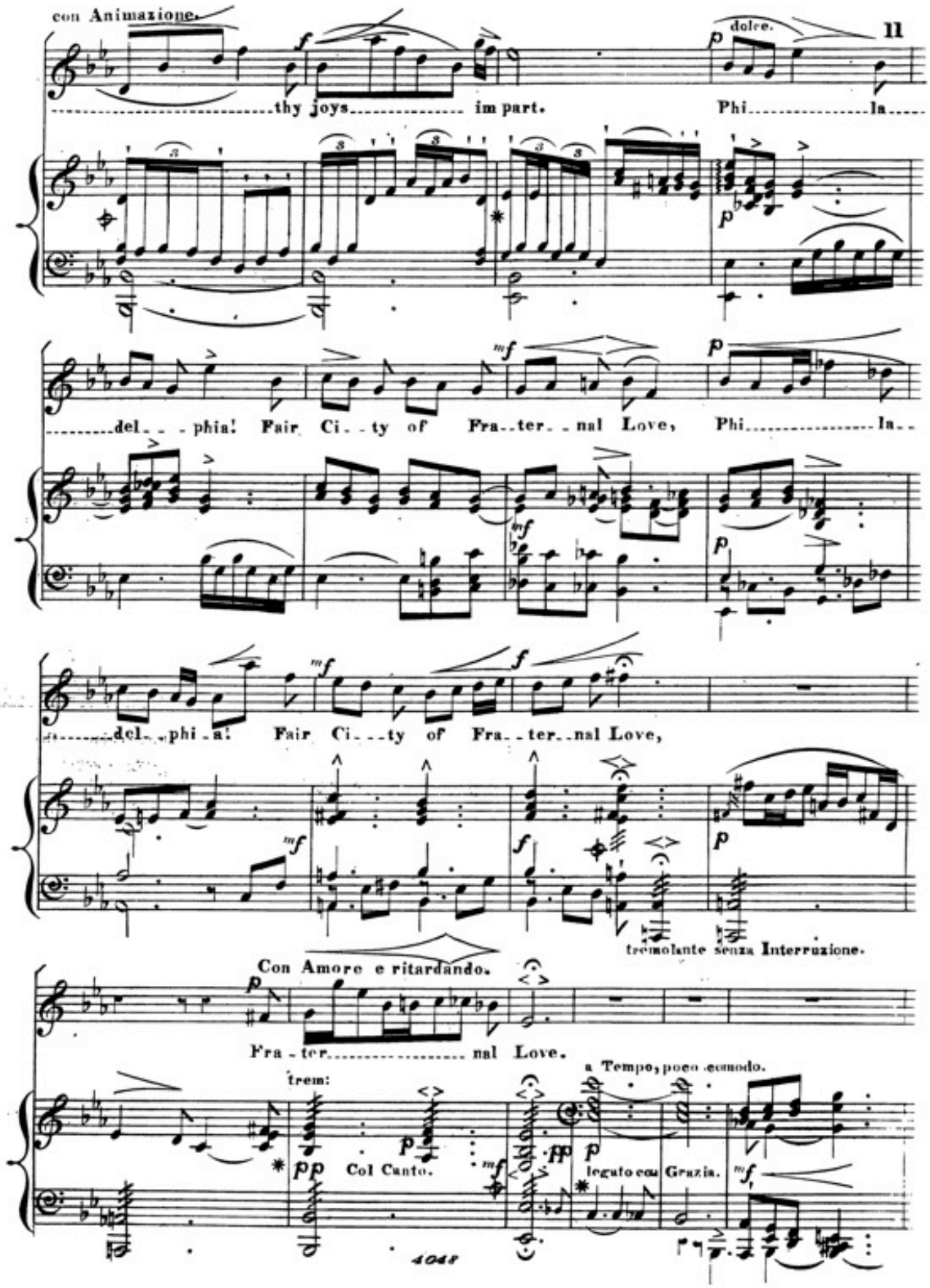
con Animazione.
thy joys im part.
dolce.
Phi la
del phia! Fair Ci ty of Fra ter nal Love, Phi la
del phia! Fair Ci ty of Fra ter nal Love,
tremolante senza Interruzione.
Con Amore e ritardando.
Fra ter nal Love.
trem:
Col Canto.
a Tempo, poco comodo.
legato con Grazia.
4048

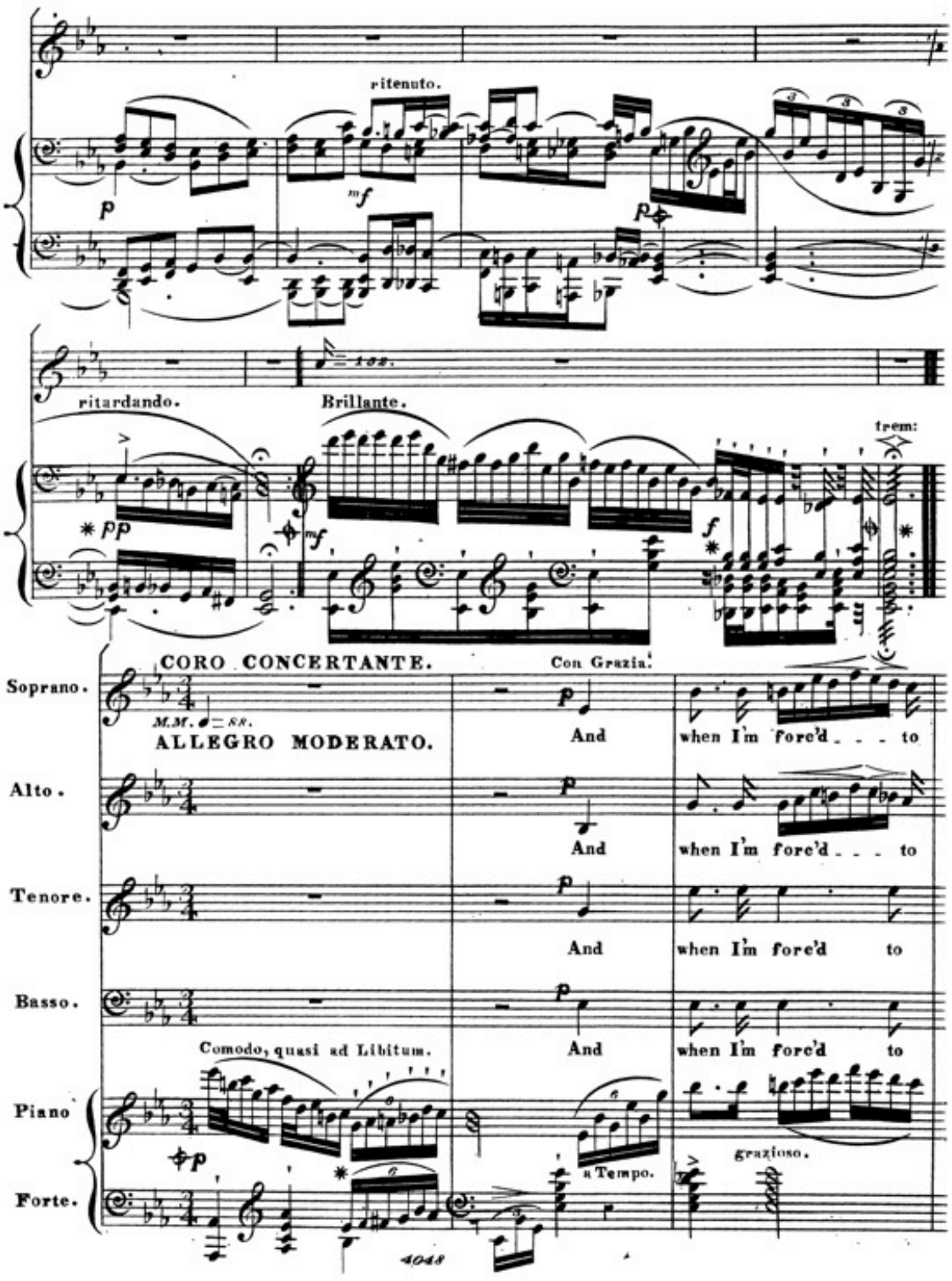
ritenuto.
ritardando.
Brillante.
trem:
CORO CONCERTANTE.
Con Grazia.
Soprano.
M.M. ♩= 88.
ALLEGRO MODERATO.
And when I'm fore'd to
Alto.
And when I'm fore'd to
Tenore.
And when I'm fore'd to
Basso.
And when I'm fore'd to
Comodo, quasi ad Libitum.
Piano
Forte.
grazioso.
a Tempo.
4048

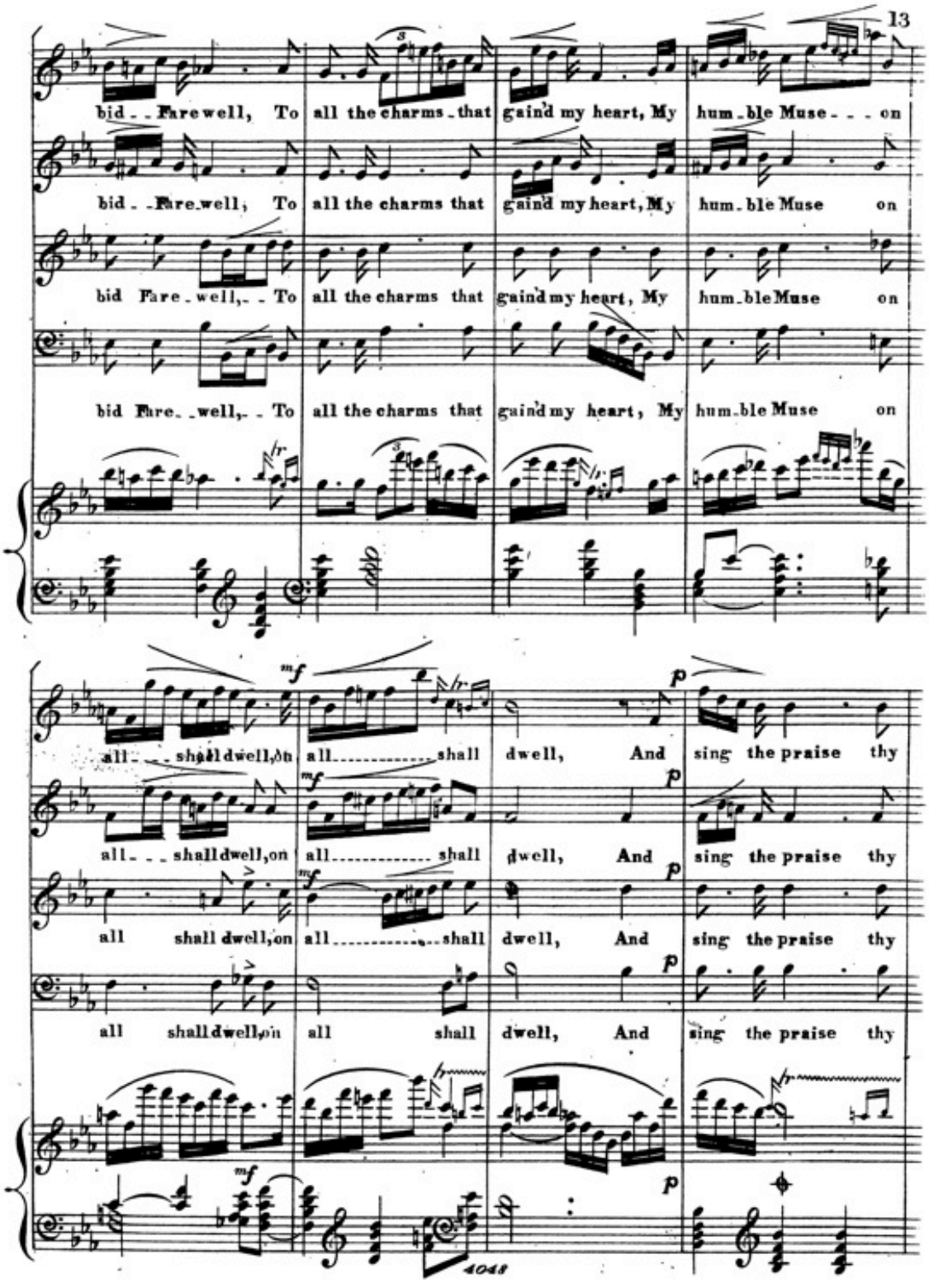
bid - - Farewell, To all the charms - that gaind my heart, My hum - ble Muse - - - on
bid - - Fare - well, To all the charms that gaind my heart, My hum - ble Muse on
bid Fare - well, - - To all the charms that gaind my heart, My hum - ble Muse on
bid Fare - - well, - - To all the charms that gaind my heart, My hum - ble Muse on
all - - - shall dwell, on all - - - - - - - - - - shall dwell, And sing the praise thy
all - - - shall dwell, on all - - - - - - - - - - shall dwell, And sing the praise thy
all shall dwell, on all - - - - - - - - - - shall dwell, And sing the praise thy
all shall dwell, on all shall dwell, And sing the praise thy
4048

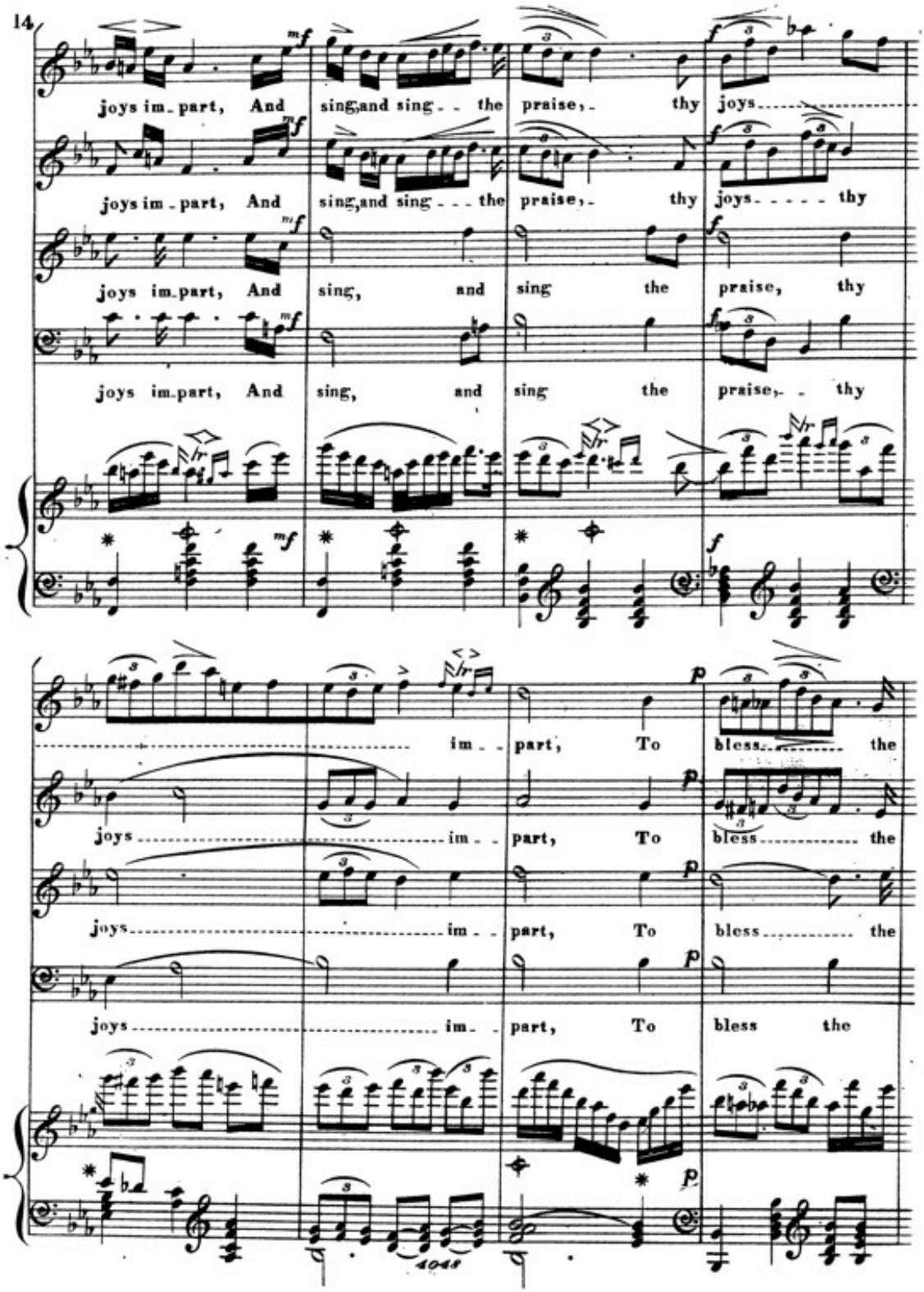
joys im-part, And sing, and sing the praise, thy joys
joys im-part, And sing, and sing the praise, thy joys thy
joys im-part, And sing, and sing the praise, thy
joys im-part, And sing, and sing the praise, thy
im-part, To bless the
joys im-part, To bless the
joys im-part, To bless the
joys im-part, To bless the
4048

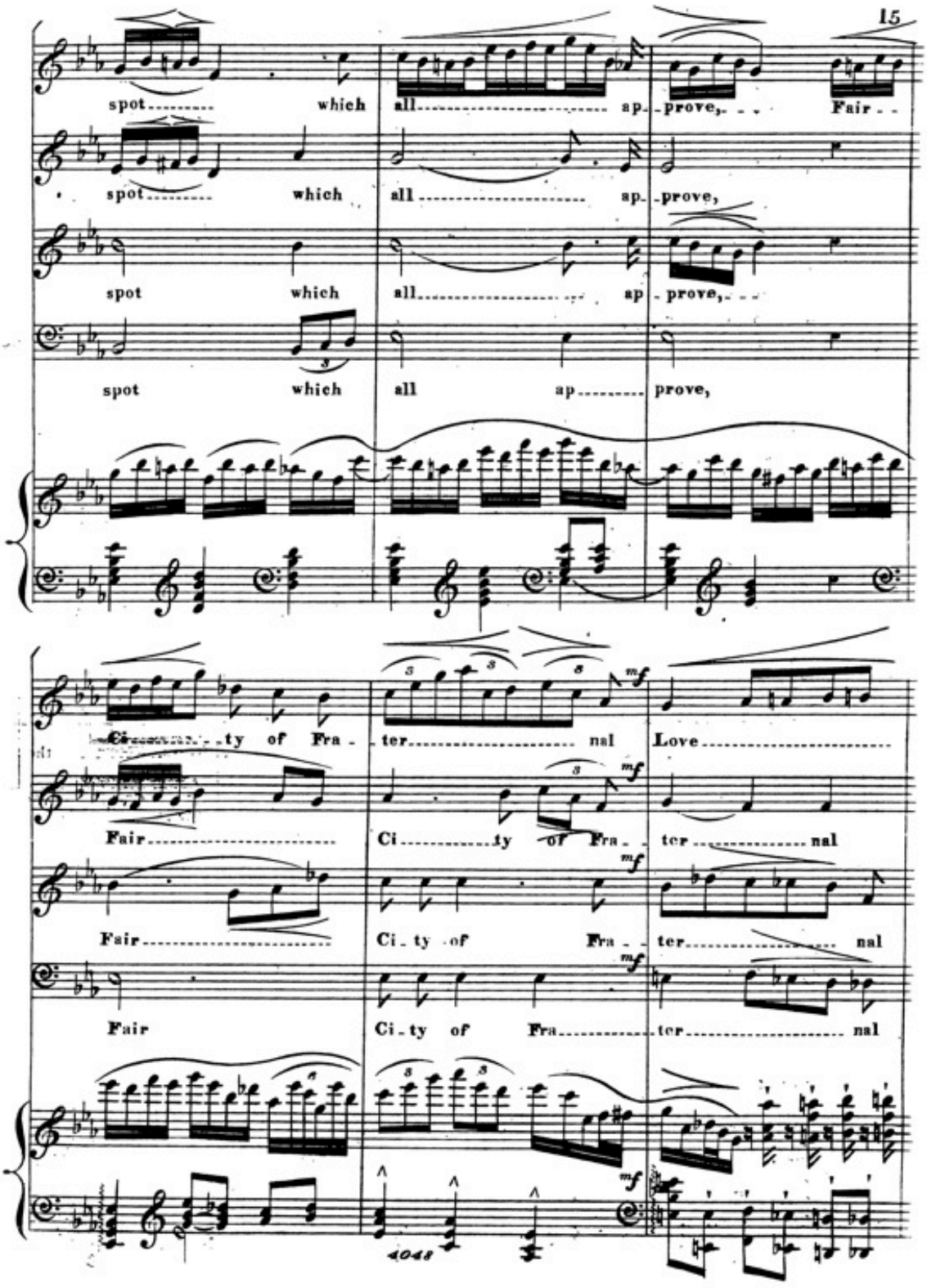
spot which all ap- prove, Fair -
spot which all ap- prove,
spot which all ap prove,
spot which all ap prove,
Ci ty of Fra - ter nal Love
Fair Ci ty of Fra - ter nal
Fair Ci - ty of Fra - ter nal
Fair Ci - ty of Fra ter nal
mf
4048

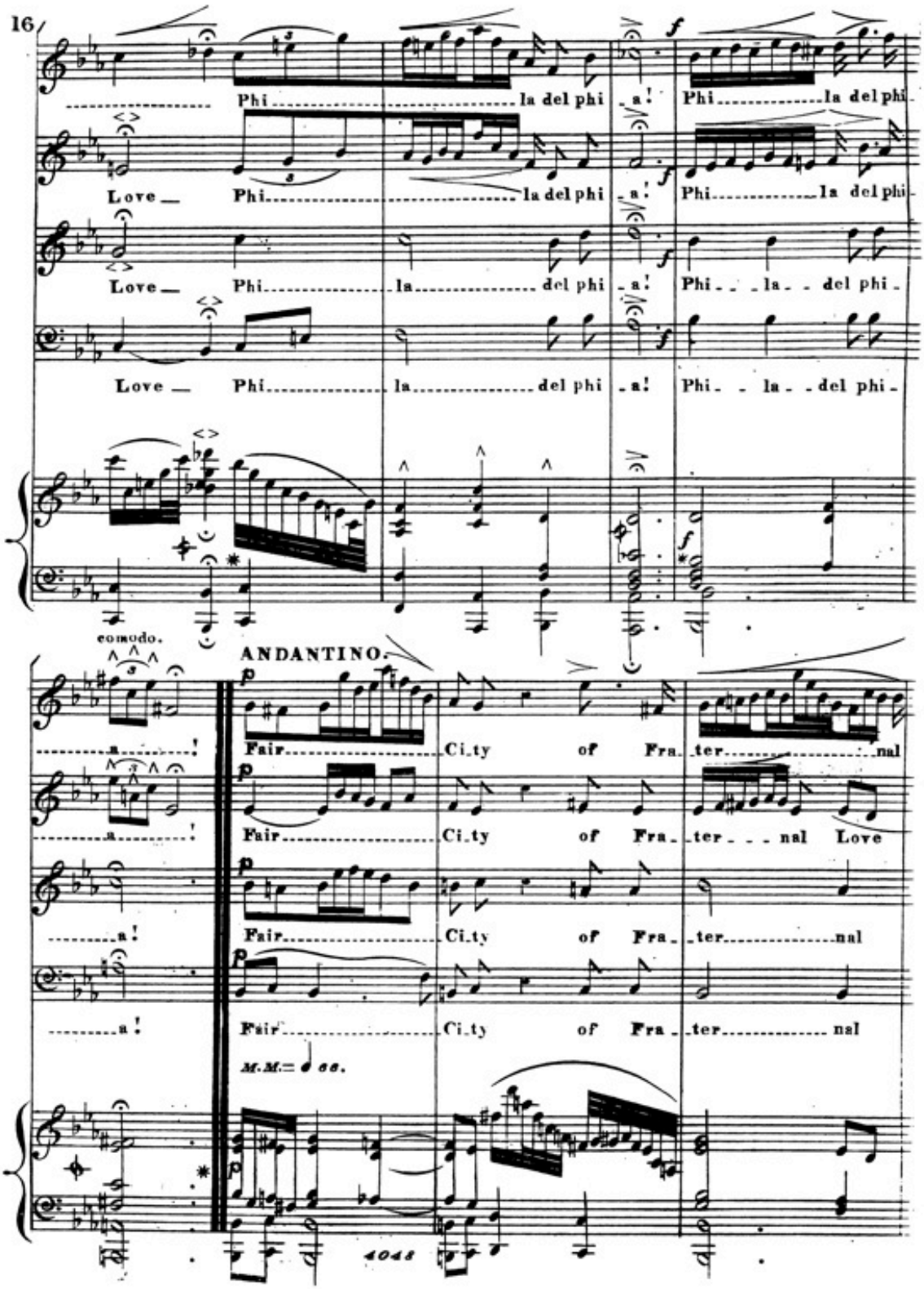
Phi la del phi a! Phi la del phi
Love Phi la del phi a! Phi la del phi
Love Phi la del phi a! Phi la del phi
Love Phi la del phi a! Phi la del phi
comodo.
ANDANTINO.
Fair City of Frater nal
Fair City of Frater nal Love
Fair City of Frater nal
Fair City of Frater nal
M.M.= 𝅗𝅥 60.

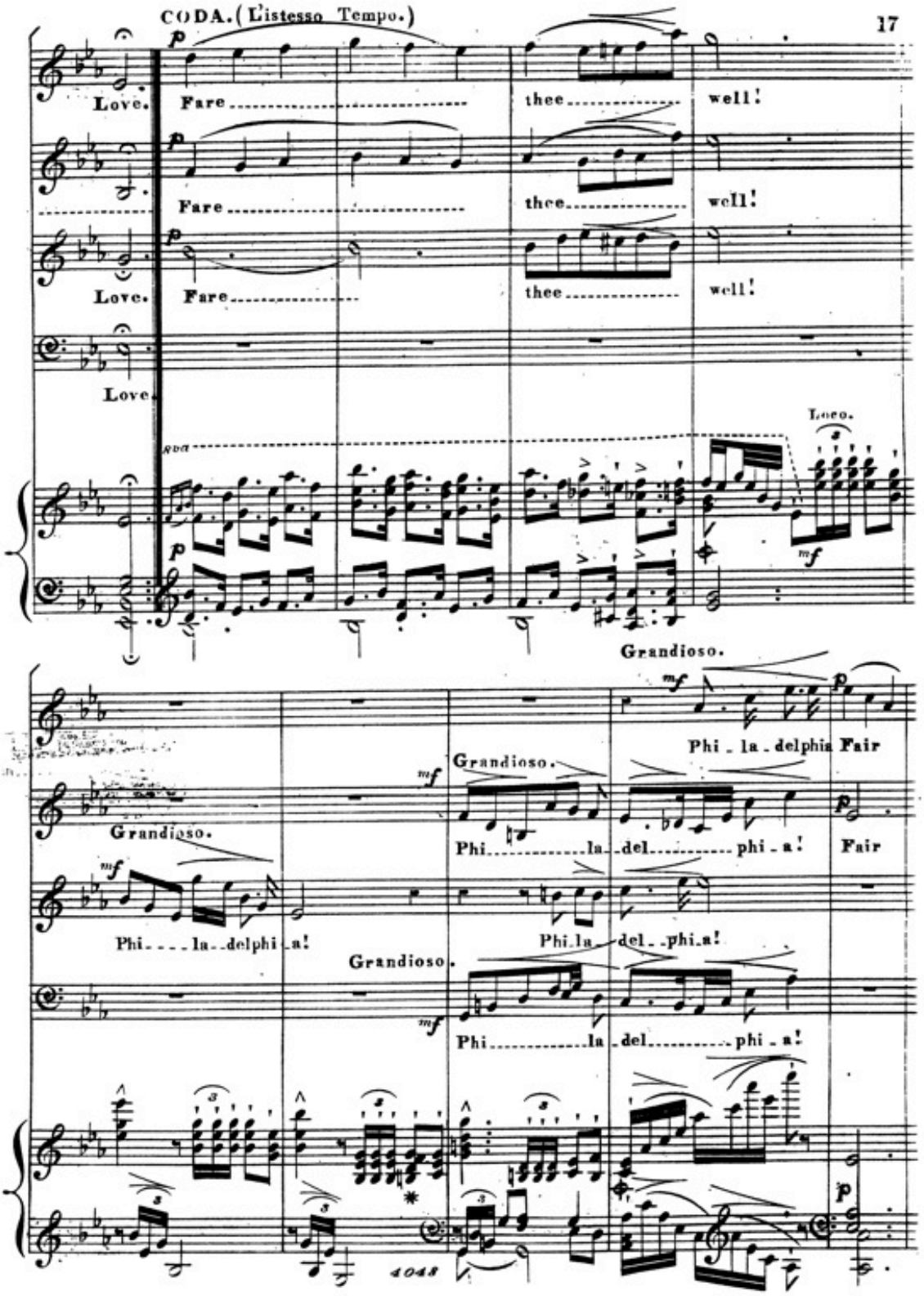
CODA. (L'istesso Tempo.)
Love.
Fare
thee
well!
Fare
thee
well!
Love.
Fare
thee
well!
Love.
Loco.
Grandioso.
Phi - la - delphia Fair
Grandioso.
Phi.....la..del.....phi - a!
Fair
Grandioso.
Phi....la..delphi..a!
Phi.la..del..phi.a!
Grandioso.
Phi.....la..del.....phi - a!
4048

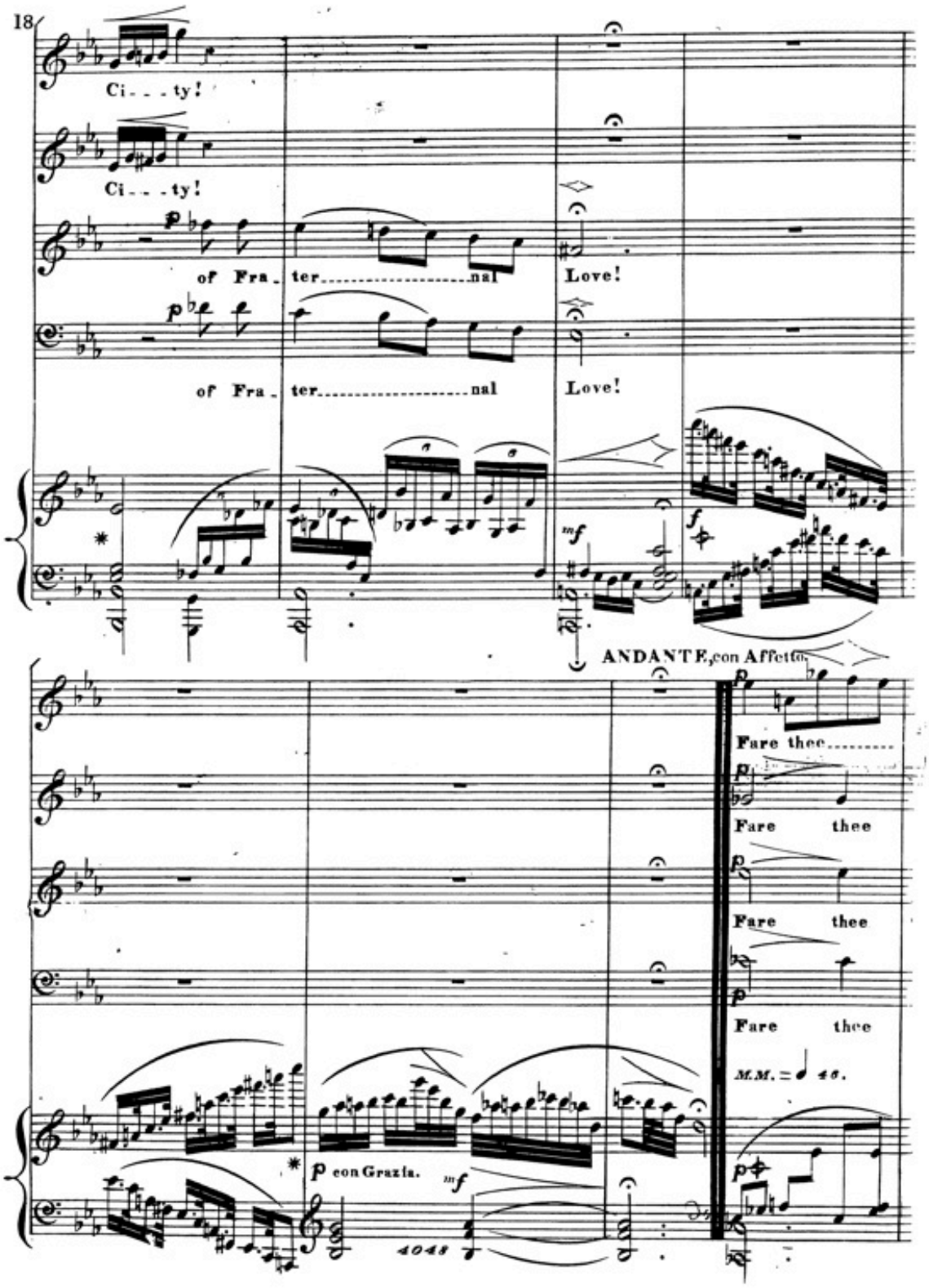
Ci . . . ty!
Ci . . . ty!
of Fra_ter.....nal Love!
of Fra_ter.....nal Love!
ANDANTE, con Affetto.
Fare thee.....
Fare thee
Fare thee
Fare thee
M.M. ♩ 46.
p con Grazia.
mf
4048

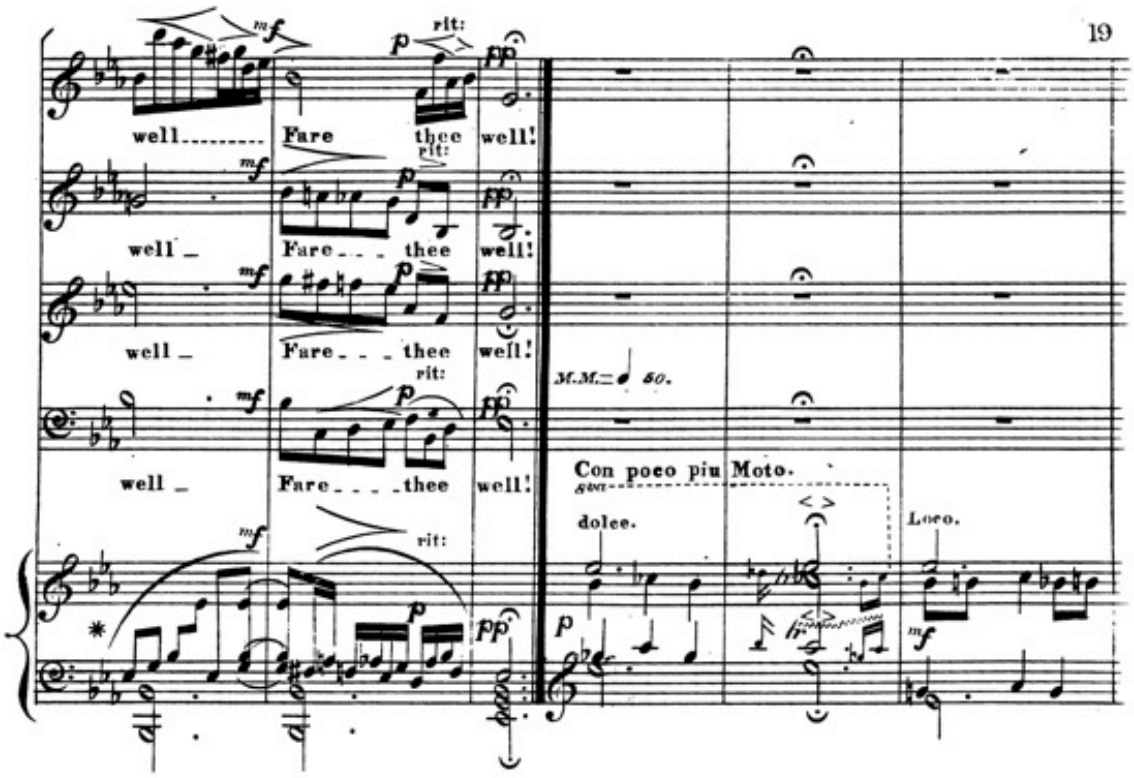
well
Fare thee well!
well
Fare thee well!
well
Fare thee well!
well
Fare thee well!
rit:
M.M. ♩ 60.
Con poco piu Moto.
dolce.
Loco.

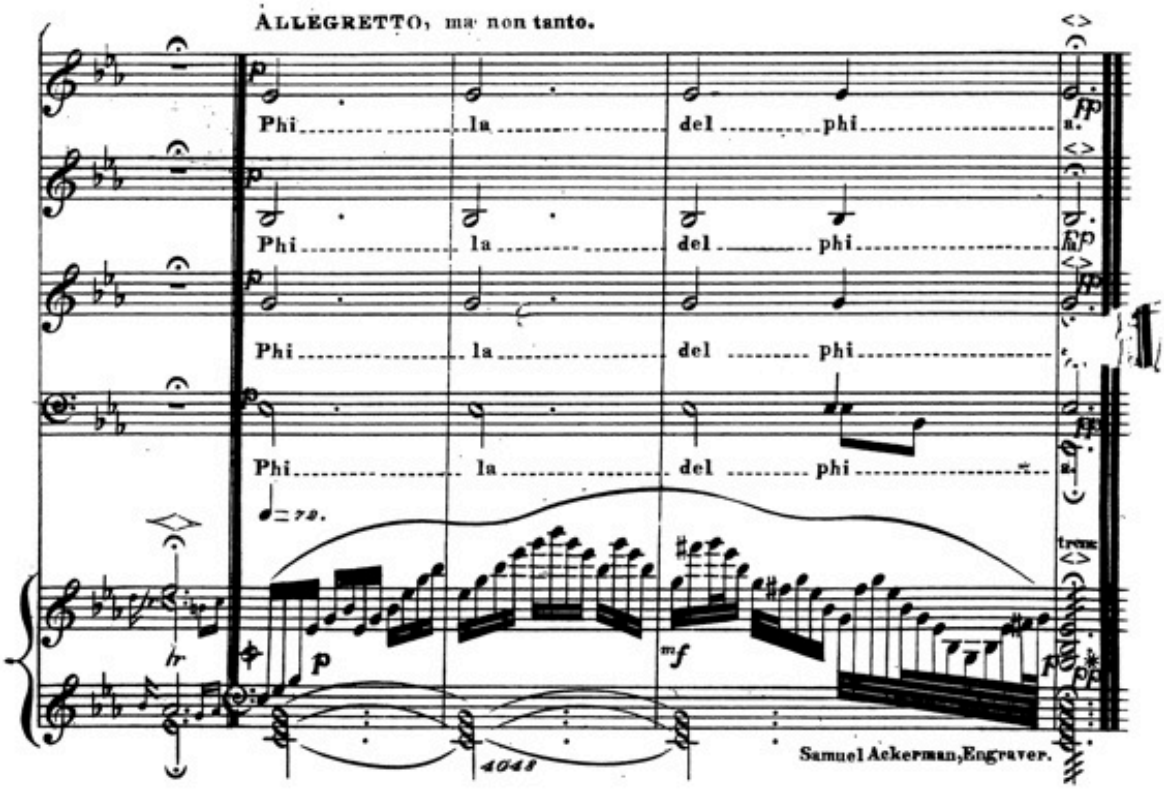
ALLEGRETTO, ma non tanto.
Phi la del phi
Phi la del phi
Phi la del phi
Phi la del phi
♩= 72.
4048
Samuel Ackerman, Engraver.