

# Concerto in D (43:D7)

for Trumpet, 2 Oboes and Continuo

## Oboe 1

Georg Philipp Telemann (1681-1767)

Arr. Michel Rondeau

1-Largo ♩ = 75

5

8

13

18

24

29

34

2. Vivace ♩ = 100

39

16

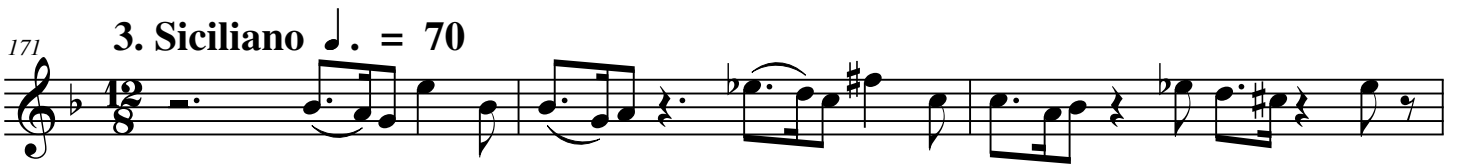
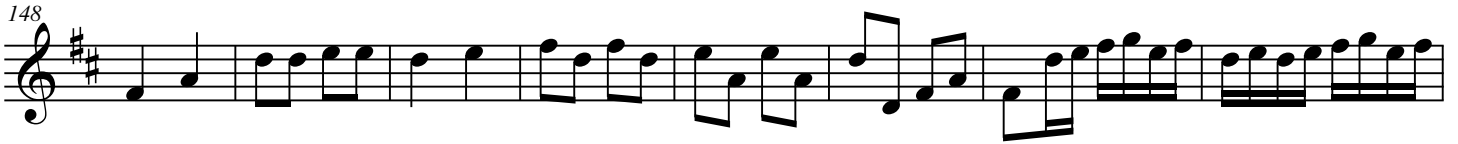

192

195

198

201 **4. - Vivace**

206

211

216

222

229

234

242

Telemann Concerto in D (43:D7) Oboe 1

248

253

258

266

274

280

285

291

299

304

