

Allegro giusto

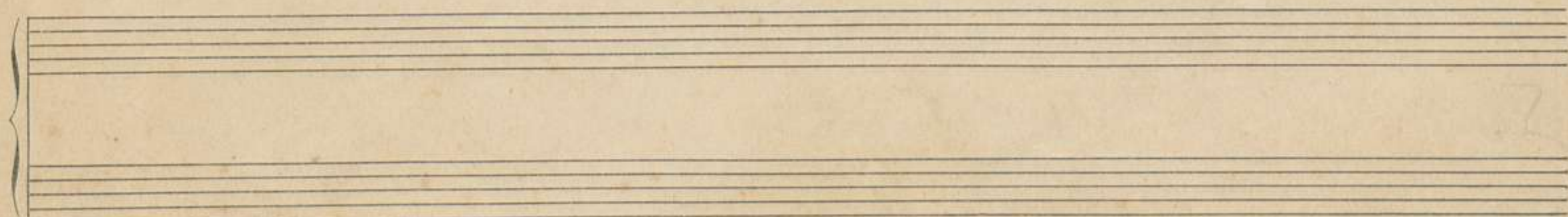
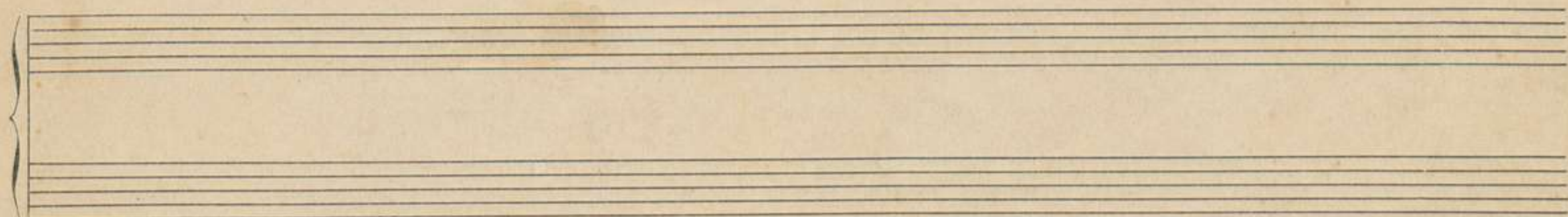
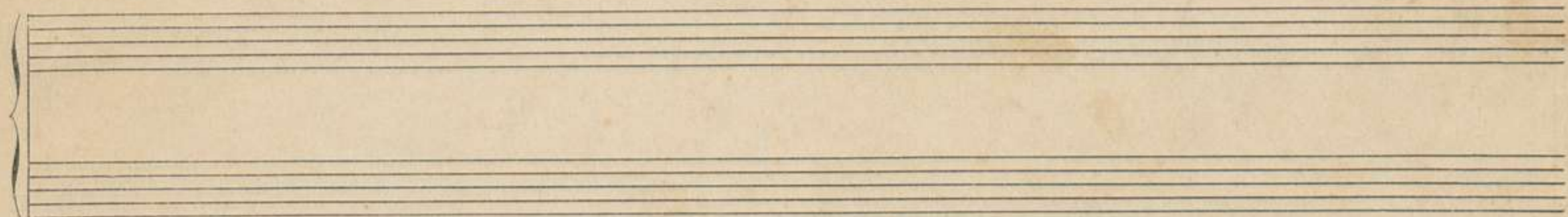
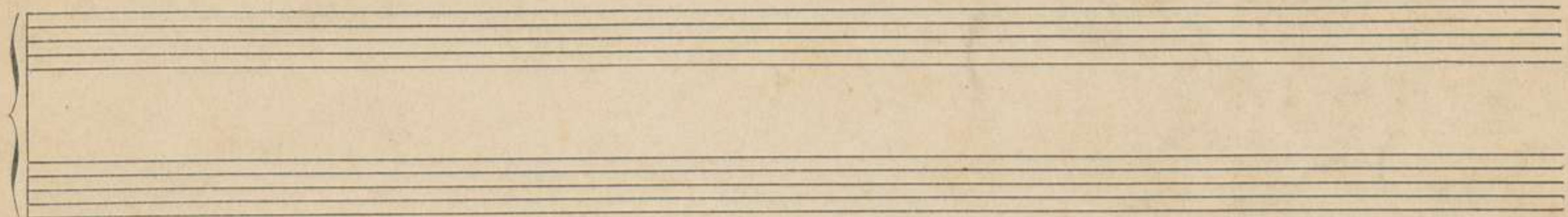
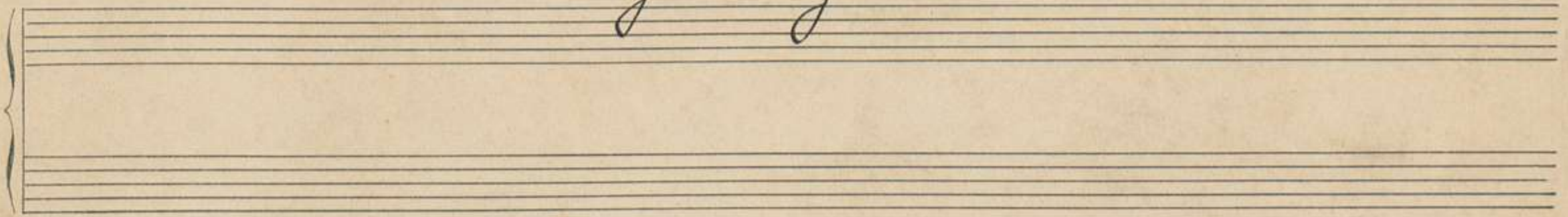

(Aufführungsrecht
vorbehalten)

Allegro giusto

für Klavier und Violine.

Angesfangen im Winter 1904/05

vollendet in Ambach im Sommer 1906.

Allegro giusto

I

Ludwig Thuille op. 38.

B. ST. B.
MÜNCHEN

p subito

p.
p subito
f
cruc.
sf

pp
pp
L'risoluto

f
p

Poco meno mosso
espr.

mf

poco ritardando

p
p

crescendo

crescendo

rit.

marcato

poco a poco piu mosso

rit.

crescendo

rit.

p

cresc.

p

cresc.

cresc.

dim.

ff

dim

p

poco ritenuto

Risoluto.

cresc.

f

ff

cresc.

accelerando

sf

ff

accelerando

B. ST. B. MONCHEN