

4 Mus.pr

19400

4 Einh

63

63 S.

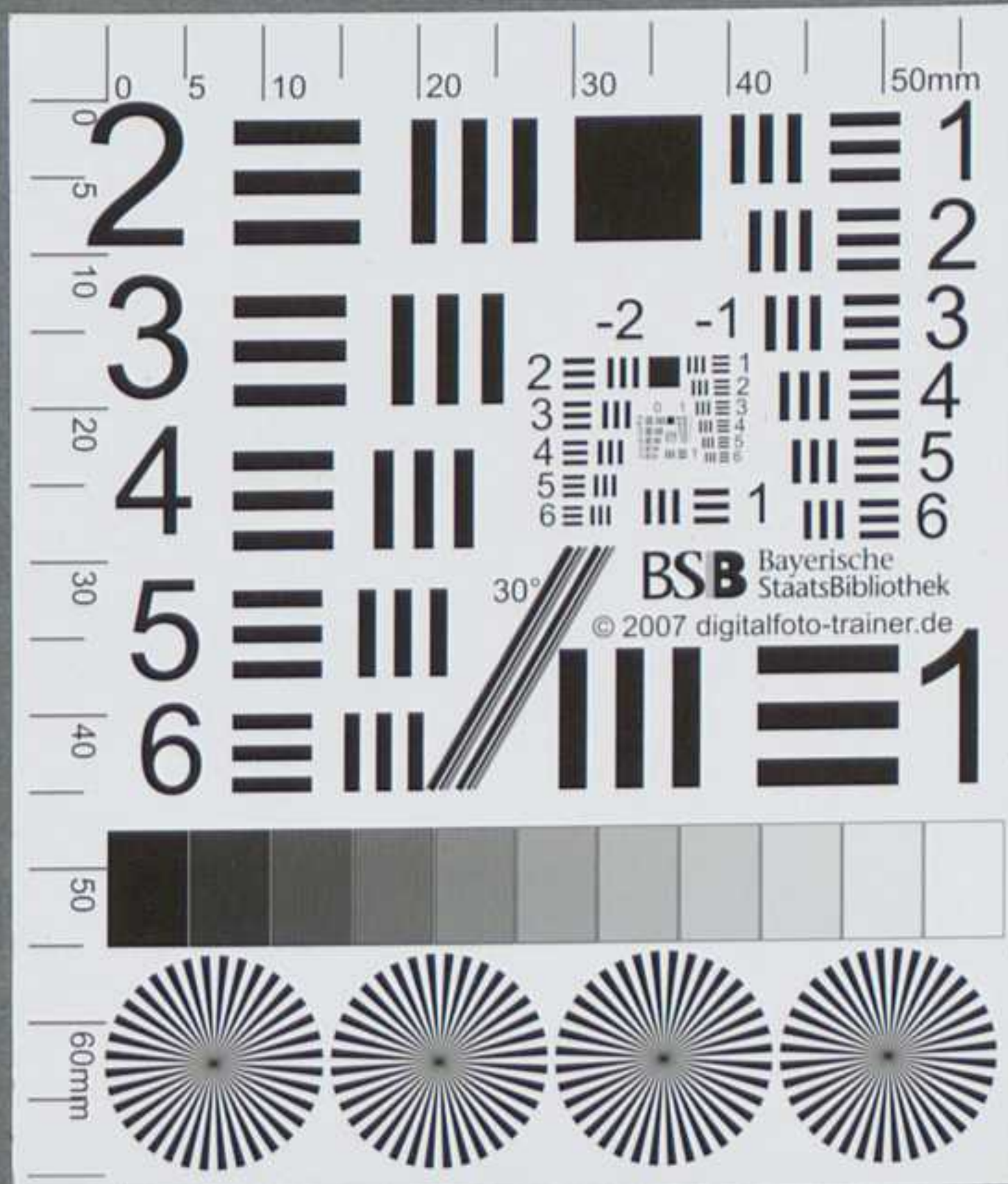
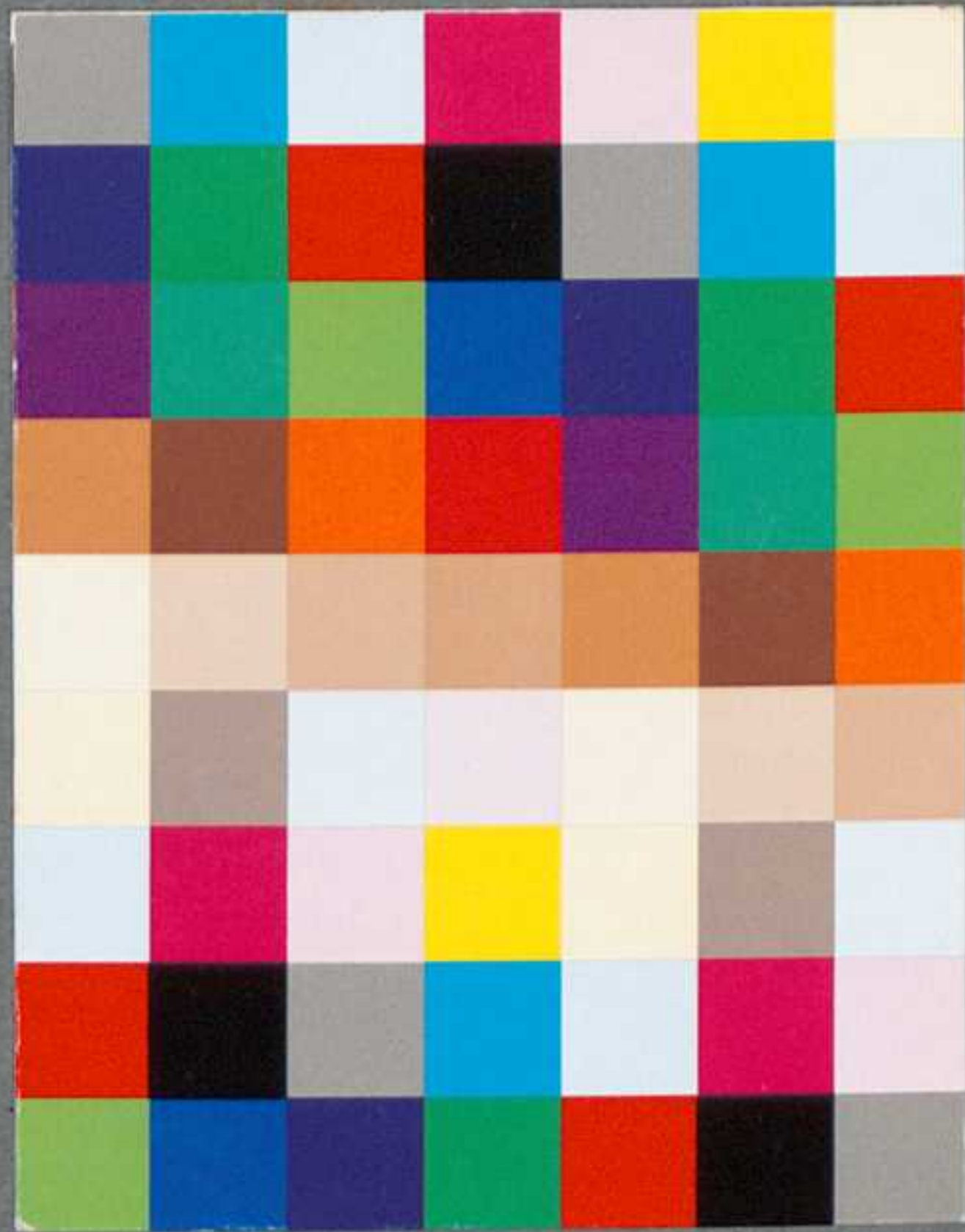

<36626077930018

<36626077930018

Bayer. Staatsbibliothek

40 Mus. Pr.

19400

4 Einb.

MAX BRUCH

Doppel-Konzert

für

Klarinette

oder Violine

und

Viola

mit

Orchester

Op. 88

Klavier-Auszug

1342/3. 107

RUDOLF EICHMANN VERLAG

BERLIN

1

10

MAX BRUCH

Doppel-Konzert

für

Klarinette (oder Violine) und Viola

mit Orchester

Op. 88

Klavier-Auszug

RUDOLF EICHMANN VERLAG

BERLIN

Im Jahre 1942 erstmalig veröffentlicht im

Rudolf Eichmann Verlag in Berlin

Herausgegeben von Otto Lindemann

Max Bruch

Doppel-Konzert
für
Klarinette (oder Violine)
und Viola
mit Orchester

I.

Seite 7

Andante con moto

II.

Seite 15

Allegro moderato

III.

Seite 24

Allegro molto

Orchesterbesetzung

2 Flöten, 2 Oboen, Englisch Horn (Englisch Horn ist eingezogen), 2 Klarinetten, 2 Fagotte, 4 Hörner,
2 Trompeten, Pauken, Streichquintett. Das Aufführungsmaterial ist leihweise vom Verlag zu beziehen.
Aufführungsdauer etwa: I. Satz: 7 Minuten, II. Satz: 6 Minuten, III. Satz: $5\frac{1}{2}$ Minuten.

Das Aufführungsrecht, wie überhaupt alle Rechte, vorbehalten. Dieses Werk ist über das Jahr 1992 hinaus urheberrechtlich
geschützt. Eigentum des Verlages für alle Länder. All rights, including the right of performance, reserved. Tous droits
d'exécution, de reproduction et d'arrangements réservés pour tous pays. Copyright 1942 by Rudolf Eichmann Musik-Verlag, Berlin

Printed in Germany

Revisionsbericht

Vorlagen waren Bruchs Manuskripte der Partitur, des Klavierauszugs und der drei Solostimmen.
Wo es nötig war, habe ich den Klavierauszug nach der Partitur oder die Partitur nach dem Klavierauszug geändert oder ergänzt. Siehe auch die Anmerkungen im Auszug: II. Satz, Takt 53—55, 67—75, 191—193; III. Satz, Takt 175—183, 385—394.

Im I. Satz, Takt 6 stehen in den Manuskripten die Sechzehntel der Solostimme an einem Doppelbalken als Undezimole. Geändert nach dem 2. Takt der Solobratsche.

Im II. Satz, Takt 34 und 172 Soloklarinette im Auszug und in der Partitur so: 

In der von Bruch ausgeschriebenen Solostimme beim erstenmal überklebt,

beim zweitenmal gleich so: 

Im II. Satz, Takt 39

und 177 erst so:  dann von Bruch geändert so: 

Im III. Satz, Takt 231—234 Partitur, Auszug und Solostimmen drei Lesarten. Ich habe die Harmonie des Auszugs genommen und als Melodie die von Bruch in der Soloklarinette und der Solovioline angegebenen Stichnoten der ersten Violine.

III. Satz, Takt 451—457: Im Manuskriptauszug pausieren die Solostimmen. Für den Druck sind die Noten genommen worden, die in der Partitur stehen, mit der Änderung, daß die Solobratsche ähnlich Bruchs Solovioline tremoliert. Da die Stelle fraglich ist, habe ich die Bemerkung „Solo ad libitum“ dazugeschrieben. Den Quintengriff in der Solovioline habe ich in einen Oktavgriff geändert.

Bindebogen, Vortragsbezeichnungen usw., die in Partitur und Auszug verschieden waren, habe ich in Übereinstimmung gebracht und die wenigen Instrumentationsangaben Bruchs im Auszug vermehrt.

Berlin 1942

Otto Lindemann

I

Max Bruch, Op. 88

Andante con moto (♩ = 76)

Klarinette in A (Solo) (oder Solo-Violine)

Viola (Solo)

Klavier

A un poco string.

poco rit. **Tempo I**

f un poco string.

f poco rit.

f un poco string. **Tempo I**

f Str. *f* *fp*

B

C

pp cresc. espress. p cresc. 3 3

f espress. p

Str. Fg. u. Hr. pp

35 40

espr. f

f

nur Str. sempre p

45

D

pp mf 3

Tutti oh. Tr.

cresc. f espr. 3

50

decresc. poco rit. p p poco rit. p poco rit. p pp Hr.

(80)

G a tempo

pp a tempo pp a tempo

Viol. u. Holz Hr. 7 p 3 Fg. cresc. f espress. sfz

Vel. Br. (85)

poco rit. a tempo H

poco rit. mf

Viol. poco rit. mfa tempo espress. a tempo

sfz sempre p pizz. sfz (90)

cresc. p espress. sfz cresc. espress. sfz espress. (95)

J tranquillo

Viol. I *p* *cresc.* *f espr.* Hr.

Viol. II *p* *cresc.* *f espr.* Hr.

Piano *pp*

Viol. I *p* *cresc.* *f espress.*

Viol. II *p* *cresc.* *f espress.*

Piano *pp* *espress.*

(100)

Viol. I *p* *cresc.*

Viol. II *p* *cresc.* *mf*

Piano *p* *Str. u. Hr. Fg.* *mf*

(105)

Viol. I *f* *cresc.* *f*

Viol. II *f* *cresc.* *f*

Piano *Str. nur Str.* *sfz* *p*

(110)

poco rit. **K** *a tempo*

morendo *pp*

poco rit. *p* *morendo* *pp* *a tempo*

poco rit. *a tempo* **Viol.**

morendo *pp* **Vel. pizz.**

Fig. Br.

115

pp

pp

Str. *pp*

Fg. Hr. halten Akk.

116

cresc.

cresc.

cresc. **Hr. Fg.** *p ten.* *pp ten.*

120

p *rit.* *pp*

p *morendo* *rit.* *pp*

nur Str. *p* *rit.* *pp*

125

II

Allegro moderato (♩ = 120)

Allegro moderato (♩ = 120)

a tempo

a tempo

A

[Red.] Die kleinen Noten stehen nicht in der Partitur

Viol. I dolce
Viol. II dolce
Ob. *espress.*
Piano *mf*

60

poco rit. - **D** *a tempo*
poco rit. - *a tempo*
poco rit. - *a tempo*

Vel. u. Br. im Orch.
Tutti
Tutti *f*

65 [Red.] im Orch. wie oben 70 [Red.]

VI. II
decresc.
decresc.
p

75 Pk. trem.

E L'istesso tempo
L'istesso tempo
Str. pizz.
p e leggiero

80

K

Viol. I
Viol. II
Piano

p

Str. Ob.

190

[Red.] Die kleinen Noten stehen nicht in der Part.

Viol. I
Viol. II
Piano

cresc. *f*

Ob. *espress.*

195

mf

poco rit. - **L** *a tempo*

Viol. I
Viol. II
Piano

dolce *poco rit.* - *a tempo*

Viol. *p a tempo* Str. pizz.

200

205

Viol. I
Viol. II
Piano

mf *sempre p*

210

Hr. Fg. halten Akk.

III

Allegro molto (♩ = 92)

Tutti
f Tromp.
f Pauken

Holz, Blech
sfz
Str. (10)

(5)

(15)

(20)

ff *sfz*
(25)

(30) *sfz* (35) *sfz*

A *ff* *ten.*
(40)

Diese Noten stehen nicht im Manuskript der Solostimme

B

C

sempre p e legg.

espr.

Hr. Fg. pizz. Viol. Viol.

p

Vel. pizz.

(105)

p

p

Str.

Hr.

Vel.

(110)

(115)

p

sempre p

pp

(Velli pizz.)

un poco marcato

(120)

(125)

D

p grazioso

sempre pp e legg.

pp

(130)

cresc. *mf cresc.* *p* *p* *cresc.* **E**

Hr. Fg. halten Akk.

sempre pp

(135) (140)

p *p* *sempre p* *cresc.*

(145) (150)

cresc. *f* *dolce* *dolce* **F**

pp

(155) (160)

cresc. *cresc.*

(165) (170)

175

180

185

190

195

G

H *p* *cresc.* *pe tranqu.* *mf*

Viol. *p* *sempre p*

Fig. 2

(235) (240)

p e legg. *p* *Ob.* *pp*

Fl. *p* *Str.*

(245) (250)

J *f* *cresc.* *f* *Tutti* *3* [Viol. stacc.] *mf* *Viol.* *p* *Holz* *p*

(255)

p *cresc.* *sempre* *sempre p*

(260) (265)

p
p e tranquillo
Fl. 8va
pizz.
p un poco marcato

(270)

f *sfz*
pp *Hr.* *mf* *Fg.*

(275) (280)

tranquillo *p*
tranquillo *p*

(285) (290)

K *) *un poco calando*
un poco calando *sempre p*
un poco calando *Str.* *Hr.* *Fg.* *pp*

(295)

*) In der Solostimme hier Variante

string. *f* *3*

string. *f* *3*

string. *f*

Str. *f*

300

305

ff

ff

Str. pizz. *p* *cresc.*

Hörner

310

315

L

Holz hält Akk. *f*

ff

Tutti *sfz* *sf*

320

[Viol. stacc.] *ff*

ten. *sfz*

ten. *ff*

325

330

ten. sfz ff sfz ten. sfz

335

Bl. ff Str. trem. ff

340

Trpt. Horn

decresc.

345

M

Fl. dolce e grazioso Vcl. un poco marcato

pp mf p

350 355

Viol. cresc. p

360 365

N
p
mf
sempre pp
sempre p

370 375

cresc.
p
cresc.
p [Orch. trem., keine Triolen]
Fg.
un poco cresc.
pp

380 385

cresc.
poco
a
poco

390 395

0
p
legg. e grazioso
cresc.
f
p e grazioso
cresc.
f
Str.
p
Br.
pp
Viol.
Holz

395

Q

Holz, Hr. *p* Viol. *ff*

cresc.

435 440

f *f*

Bl. Viol. Bl. Tutti

p *ff* *p* *ff sfz*

445

Solo ad lib. *ff* Solo ad lib. *sempre ff*

ff *sempre ff*

sfz *fff*

450 455

ritard. Solo *a tempo* *ff*

p *ritard.* Solo *a tempo* *ff*

Fl. Tutti

p ritard. *ff a tempo*

460 465

