

Veni Sancte Spiritus

Dedicated to Ivan Slezak

♩=150

Trombe in Bflat

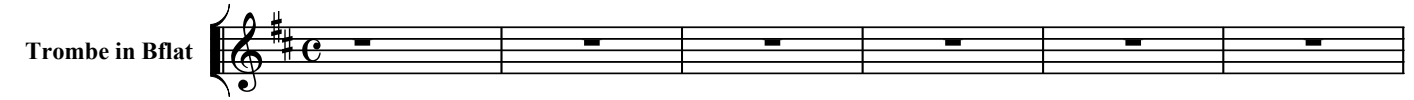

73

80

91

102

♩=56
a tempo

111

121

1. 2. 1.

131

2.

ritard. Allegro (♩=152)

140

147

154

f 3

160

3 *ff*

165

f

171

cresc...

177

rall. *fff* ritard. Tempo 1

184

190

196

202

207

213

220

226

231
