

Divertimento für Doppelrohrsextett D-Dur

(Bearbeitung des Divertimentos Hob.II:7 in C-Dur)

Oboe

J. Haydn

Allegro

The Allegro section consists of six staves of music. The first staff begins with a treble clef, a key signature of two sharps (D major), and a 2/4 time signature. The music starts with a forte (*f*) dynamic and includes a piano (*p*) dynamic. The second staff continues with *f* and *p* dynamics. The third staff features a forte (*f*) dynamic. The fourth staff includes a first ending bracket with a '4' above it and a forte (*f*) dynamic. The fifth staff has a piano (*p*) dynamic followed by a forte (*f*) dynamic. The sixth staff concludes the section with a forte (*f*) dynamic.

Menuett

The Menuett section consists of three staves of music. The first staff begins with a treble clef, a key signature of two sharps (D major), and a 3/4 time signature. The music starts with a forte (*f*) dynamic and includes piano (*p*) dynamics. The second staff continues with a forte (*f*) dynamic. The third staff features piano (*p*) and forte (*f*) dynamics, and includes a triplet of eighth notes.

72 **Trio**

p 3

79

3 *f* 3

83

3 3

Adagio

88

mp

93

98

mp

103

109

113

Menuett

116 *f*

125 *mp* *f*

134 **Trio** *p* *f*

142 *p*

Presto

151 *f* *p*

159 *f* *p* *f*

167 *p* *f*

174 *p* *cresc.*

179 *f* *p*

186 *f*

Divertimento für Doppelrohrsextett D-Dur

(Bearbeitung des Divertimentos Hob.II:7 in C-Dur)

Oboe d'amore

J. Haydn

Allegro

Menuett

72 **Trio**
p
3

79
f

84
3

Adagio

88
p

93

98

103

109

112

Menuett

116 *f*

124 *mp* *f*

Trio

133 *p* *f*

142 *p*

Presto

151 *f*

157 *p* *f* *p*

163 *f* *p*

169 *f* *p*

176 *cresc.* *f*

183 *p* *f*

Divertimento für Doppelrohrsextett D-Dur

Englischhorn

(Bearbeitung des Divertimentos Hob.II:7 in C-Dur)

J. Haydn

Allegro

Menuett

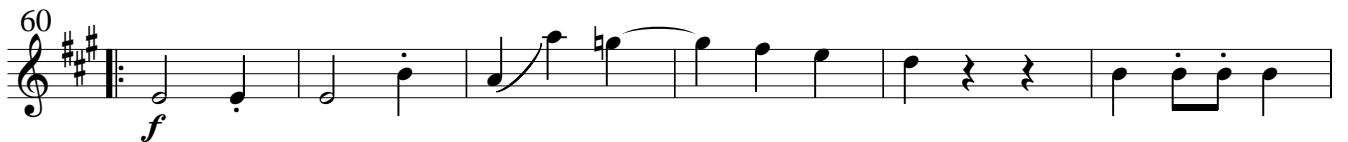

72 **Trio**

p

88 **Adagio**

p

Menuett

116 *f*

124 *mp* *f*

Trio

134 *p* *f*

141 *p*

146

Presto

151 *f*

157 *p* *f* *p*

164 *f* *p* *f*

171 *p* *cresc.*

178 *f*

184 *p* *f*

Divertimento für Doppelrohrsextett D-Dur

(Bearbeitung des Divertimentos Hob.II:7 in C-Dur)

Baritonoboe

J. Haydn

Allegro

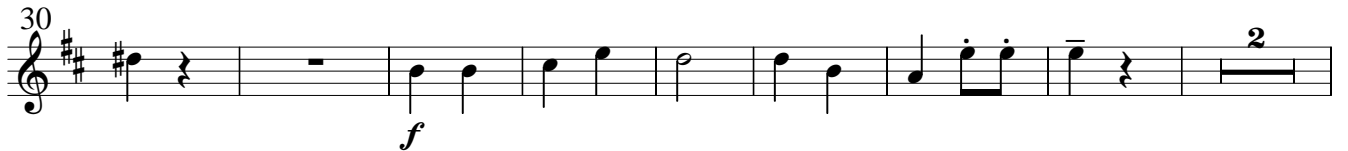

Menuett

Trio

72 *p* 3

79 *f*

84 3

Adagio

88 *p*

95

101

106

111

Menuett

116 *f*

125 *mp* *f*

134 **Trio**

140

145

151 **Presto**

158

164

170

177

183

186

Divertimento für Doppelrohrsextett D-Dur

(Bearbeitung des Divertimentos Hob.II:7 in C-Dur)

Fagott

J. Haydn

Allegro

10

19

28

36

45

Menuett

52

60

66

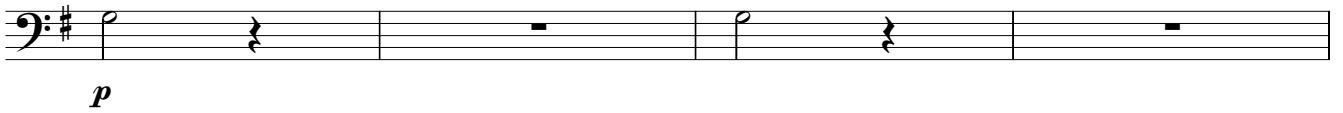
72 **Trio**

76

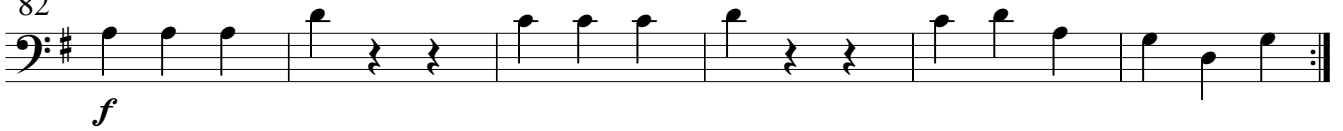

82

88 **Adagio**

95

102

107

111

116 **Menuett**

125

134 **Trio**

141

146

151 **Presto**

158

164

170

177

183

186

Divertimento für Doppelrohrsextett D-Dur

(Bearbeitung des Divertimentos Hob.II:7 in C-Dur)

Kontrafagott

J. Haydn

Allegro

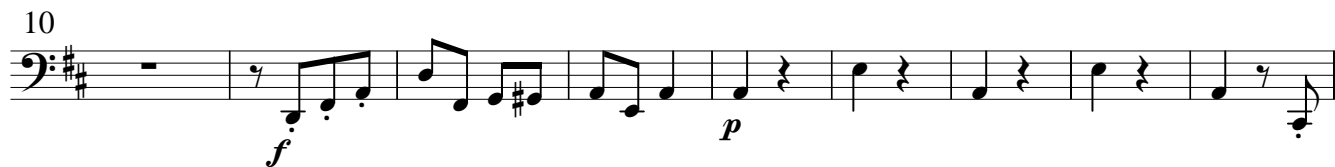

Menuett

72 **Trio**

p 3 3

76

82

88 **Adagio**

p

94

100

105

111

116 **Menuett**

f

124

mp

134 **Trio**

p *f*

140

p

145

f

151 **Presto**

f *p*

158

f *p*

164

f *p* *f*

170

p *cresc.*

177

f

184

p *f*