

AN ECHO FROM THE LAKES

WORDS BY

W. H. Coyle, Esq.

AND DEDICATED TO

S. B. DRIGGS.

of Detroit Mich.

INVENTOR OF THE LINGUINE ATTACHMENT TO THE

PIANO FORTE

Music with the accompaniment composed expressly for the Linguine

OR SWEET VOICED ATTACHMENT AND DEDICATED TO

MRS GEORGIANNA STUART.

by

CHARLES WELS.

New York

Published by Firth, Pond & Co. Franklin Square.

Entered according to Act of Congress 1855 by S. B. Driggs in the Clerk's Office of the District Court of the Southern District of New York.

574.

Deposited in Clerk's Office to Genl. No. Sept. 7. 1855.

AN ECHO FROM THE LAKES

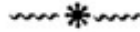

Words by W. H. COYLE.

Music by CHARLES WELS.

mf *f* *mf* *f*

mf *f* *p*

Now like a harp-strings' trembling sigh, 'Woke by the murm'ring breeze,
From the dim woods in the wild West, From the blue lake's sounding shore,

Or the gold-en leaves of Au-tumn, Rain-ing down from forest trees;
Floats a voice of strange, sweet mu-sic, Such as ne'er I've heard he-fore;

Or the sea-wind's hol-low mean-ing, In some wave-de-ser-ted shell,

Like the tink-ling tune low gurgling, That a mer-ry streamlet makes,

ritard.

Or the sea-wind's hol-low mean-ing, In some wave-de-ser-ted shell,

Like the tinkling tune low gurgling, That a mer-ry streamlet makes

Portando. *cresc.*

Thrill-ing gent-ly thro'the senses, With a sad and dreamy spell.

Comes that melody eu-phonious, A soft e-cho from the Lakes.

Listen! Listen! To the echo from the Lakes.

ad lib. a Tempo.

Listen! Listen! To the echo from the Lakes.

Listen! Listen! To the echo from the Lakes.

THIRD VERSE.

Piu Lento.

And now me-thinks I hear a chime, As of church-bells swinging high, Whose

sil-ver peals of li-quad joy, Ring out rare har-mo-ny; Whilst

mellow-ing their ju-bi-lee, Like an or-gan's glorious tone, Whilst

mellow-ing their ju-bi-lee, Like an or-gan's glorious tone, Its

deep notes roll in muffled might, Their rich dia-pa-son.

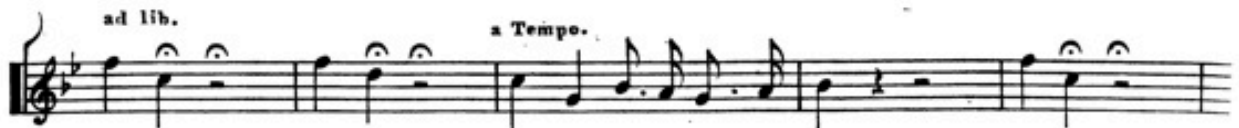

Listen! Listen! To the echo from the Lakes! Listen!

Listen! To that e-cho from..... the Lakes!