

Quarteto de cordas n°1

"O vale"

(pré-histórica)

I-Manhã

Violin 1

Luciano Tavares

♩ = 110

f

6

11 *mf rit.* ♩ = 74 "flutuando"

17 *espress.*

21 ♩ = 98 "Evocando"

25 ♩ = 120 "Apreensivo"

30 *ff*

36

3 3 3 3 3 3 3 3

6 5

3 3

2/4

2

43

3 3 3 3 3 3

50

3 3 3 *cresc.* *ff*

Quarteto de cordas nº1

"O vale"

(pré-histórica)

I-Manhã

Violin 2

Luciano Tavares

♩ = 110

f

6

3 3 3 3

10

3 3 3

ff rit.

♩ = 74 "flutuando"

15

21

pizz.

♩ = 98 "Evocando"

26

arco

mf

♩ = 120 "Apreensivo"

31

37

43

49

cresc.

ff

55

43

3 3 3 3 3 3 3 3 3 3

48

3 3 3 3 3 3 3 3

cresc.

53

3

ff

Quarteto de cordas nº1
"O vale"
(pré-histórica)
I-Manhã
Cello

Luciano Tavares

♩ = 110

mf *cresc.*

6 *f*

10 *f cresc.* *ff rit.* *mp cresc.* ♩ = 74 "flutuando"

14

19 *cresc.*

22 ♩ = 98 "Evocando" *pizz.*

26 *arco* ♩ = 120 "Apreensivo" *mf*

32

40

48

Quarteto de cordas n°1

"O vale"
(pré-histórica)

II-Tarde
Violin 1

Luciano Tavares

♩ = 88

mp *mp*

6 *f* *p*

10 *p* *f*

14 *mp* *f* *f espress.*

18

22 *mp* *mp*

26 *mp* *cresc.* *ff*

3/4

Quarteto de cordas nº1

"O vale"
(pré-histórica)

II-Tarde
Violin 2

Luciano Tavares

♩ = 88

mp *f*

5 *ff*

8 *mf* *f*

12 *mp* *f*

17 ♩ = 110 *mf* *mp*

22 ♩ = 88 *mf*

26 *f*

$\frac{3}{4}$

Quarteto de cordas n°1

"O vale"
(pré-histórica)

II-Tarde
Viola

Luciano Tavares

♩ = 88

6

11

16

♩ = 110

21

♩ = 88

25

Quarteto de cordas n°1

"O vale"
(pré-histórica)

II-Tarde

Cello

Luciano Tavares

$\text{♩} = 88$

Quarteto de cordas n°1

"O vale"
(pré-histórica)

III-Noite

Violin 1

Luciano Tavares

Adagio

f "meditando"

5 *f*

11 *f* *accel.* 3 3 3

16 Moderato(82-88) *mp*

21 *mp* *f*

27 *cresc.* *ff*

33 *f* Larghetto(58-62)

38 *accel. cresc.* 3 3 3 3 3 *ff* Com espírito(110-114)

Expressivo $\text{♩} = 96-98$

88

f

97

105

Aprensivo(80-86)

f

114

122

130

rit. cresc. *f*

Quarteto de cordas nº1

"O vale"
(pré-histórica)

III-Noite
Violin 2

Luciano Tavares

Adagio

mp

8

mf

Moderato(82-88)

14

accel. mp

20

mf

27

f

32

mp cresc. mf

37

accel. cresc.

Com espírito (110-114)

42

51

51

Tempestuoso (100-104)

59

59

65

65

71

71

Mas vivo (120-124)

77

77

Expressivo (96-98)

84

84

93

93

Aprensivo (80-86)

101

101

107

5 5 5 5 5 5 5 5

111

5 5 5 5 5 5 5 5

115

5 5 5 5 5 6 6

119

6 6 6 6 6 6 6

122

6 6 6 6 6 6 6

125

6 6 6 6 6 6 6

128

6 6 6 6 rit. cresc.

134

f

Quarteto de cordas n°1

"O vale"
(pré-histórica)

III-Noite

Viola

Luciano Tavares

Adagio

51

Tempestuoso(100-104)

59

65

72

Mas vivo(120-124)

77

Expressivo(♩ = 96-98)

84

92

Aprensivo(80-86)

101

107

111

115

119

123

127

133

Quarteto de cordas nº1

"O vale"
(pré-histórica)

III-Noite

Cello

Luciano Tavares

Adagio

mp

7 *mf*

13 *mf* **Moderato(82-88)** *mf* *espress.*

18 3

24 *mp*

31 *mp* *cresc.* *mf* **Largueto(58-62)**

36 3 3 *accel. cresc.*

39 *dim.* *mf*

46

f *ff*

52

57 **Tempestuoso(100-104)**

f

63

69

f

74

f pizz.

81

arco dim. *mf*

88 **Expressivo (♩ = 96-98)**

mf

96

Apreensivo(80-86)

104

109

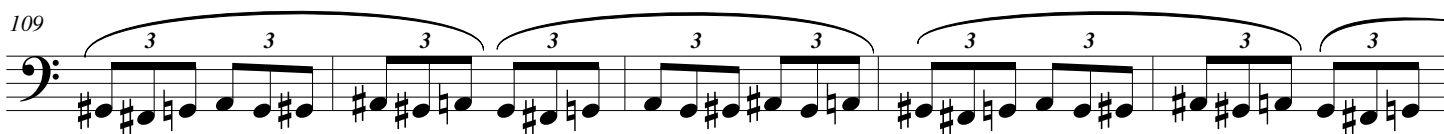

114

119

123

127

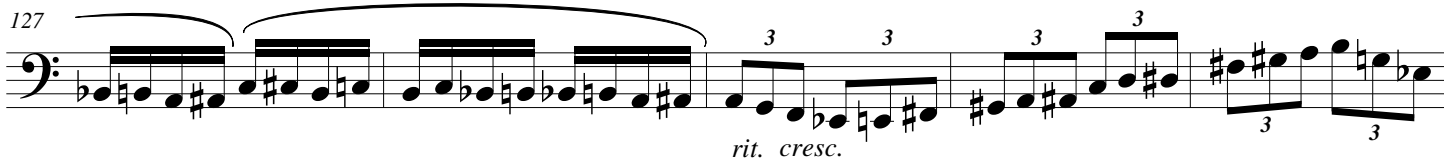

132

