

Violoncello

Cori

alla creazione del mondo

del

Sig.<sup>to</sup> Haydn

2

*Accompian l'abito*

*A. 1*

*Mod.*

*Sottov.*

*Del signor,*

*Dell'orribile notte nel sen.*

*A. 2*

*All. Mod.*

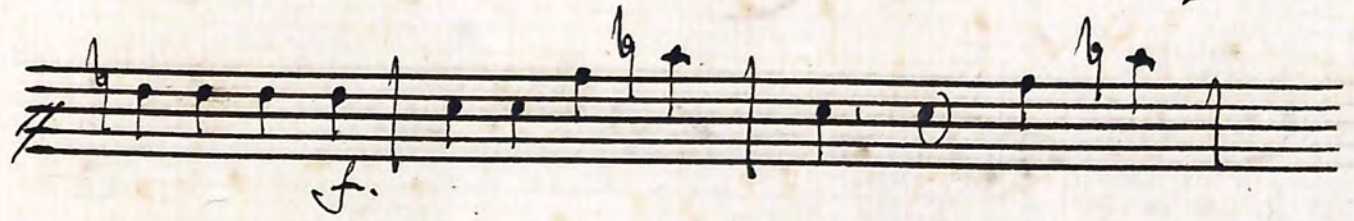
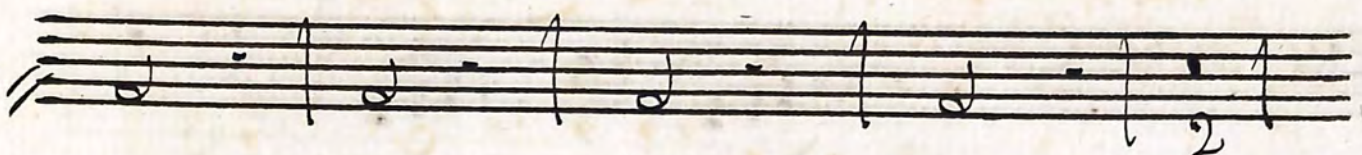
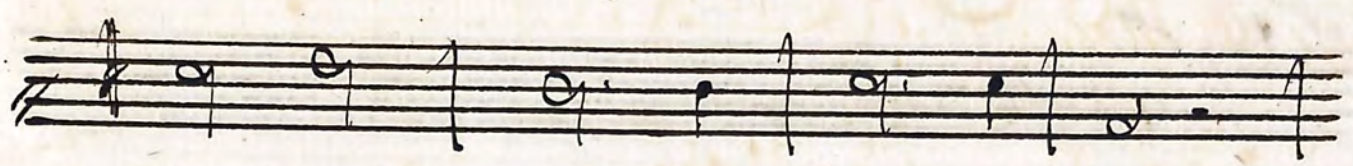
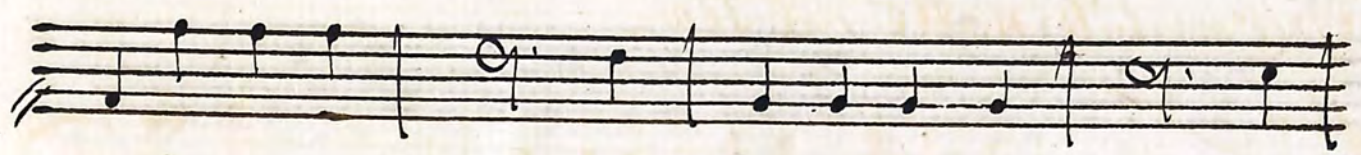
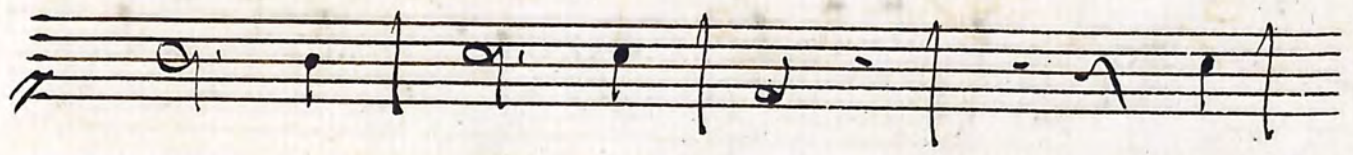
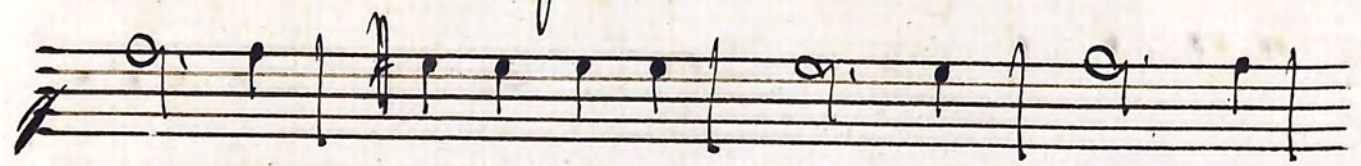
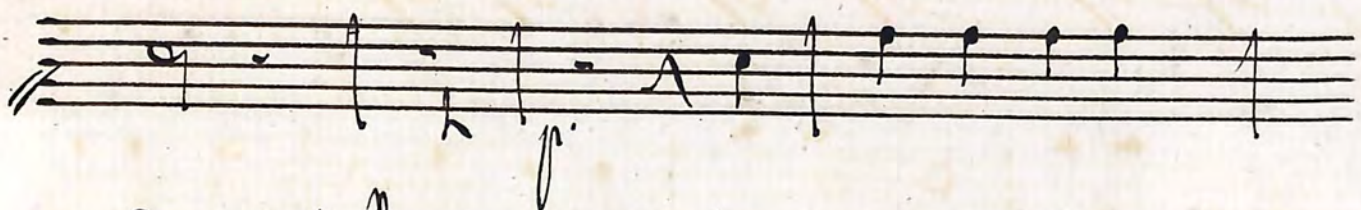
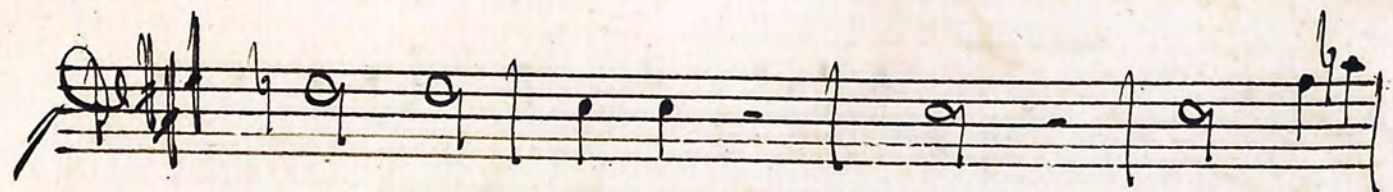

*max. f. for.*

A series of six staves of handwritten musical notation. The notation includes various note values such as quarter notes, eighth notes, and sixteenth notes, along with rests and dynamic markings. The first staff begins with a treble clef and a key signature of one sharp (F#). The music is written in a fluid, cursive style.

*Al. 3*

*Villibato novo*

A series of three staves of handwritten musical notation. The first staff begins with the marking "All. mod." and a treble clef. The key signature changes to one flat (Bb). The notation features complex rhythmic patterns, including sixteenth and thirty-second notes, and rests. The music is written in a fluid, cursive style.

è il Sommo Autor così

*Allegro*  
*Aut. vivace*

*Cost' esaltando i vanti*

*A. 5<sup>o</sup>*  
*Allegro*

*Palcyano 2' Ciel*

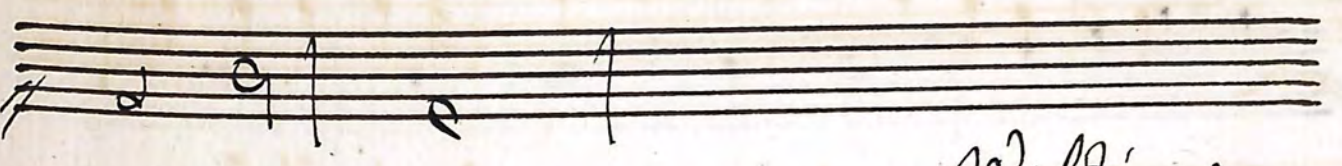
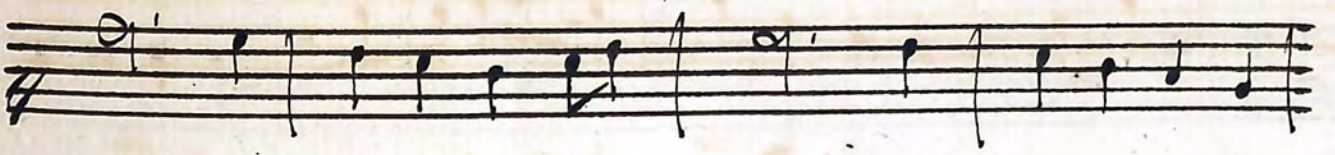
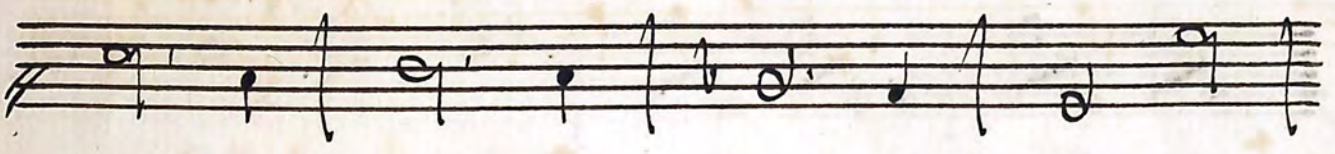
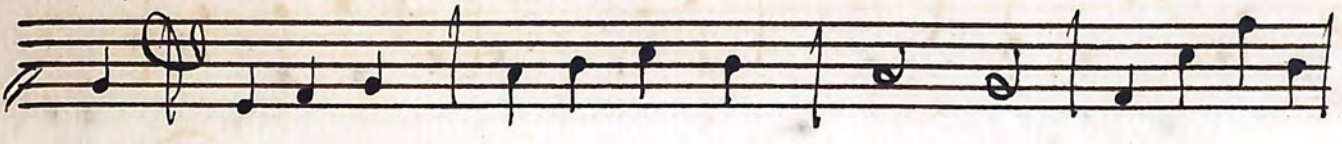
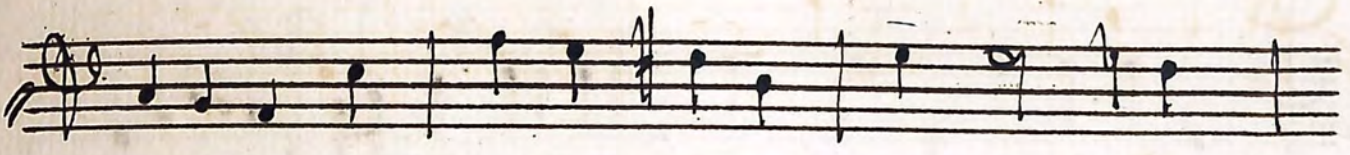

*Polizij*

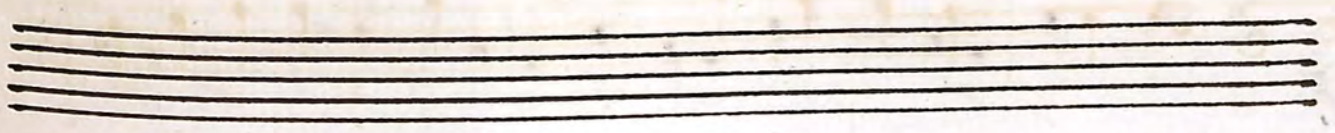
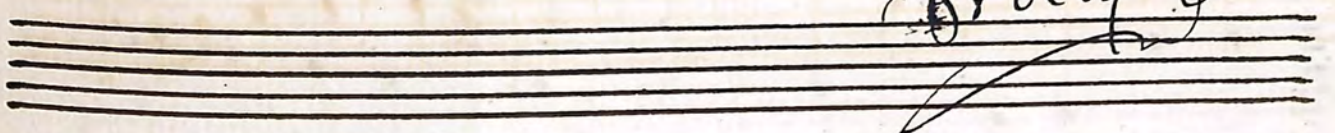

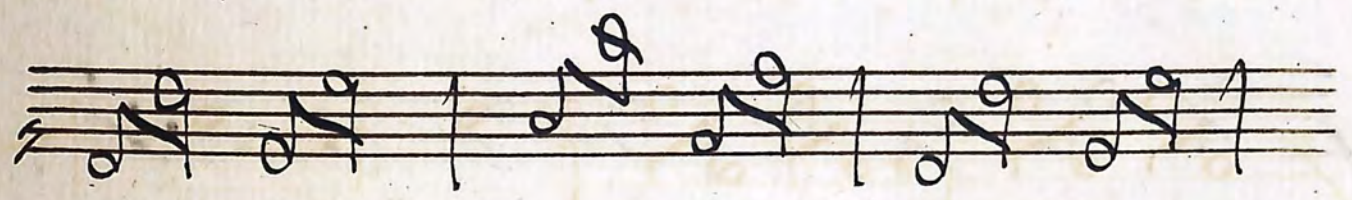
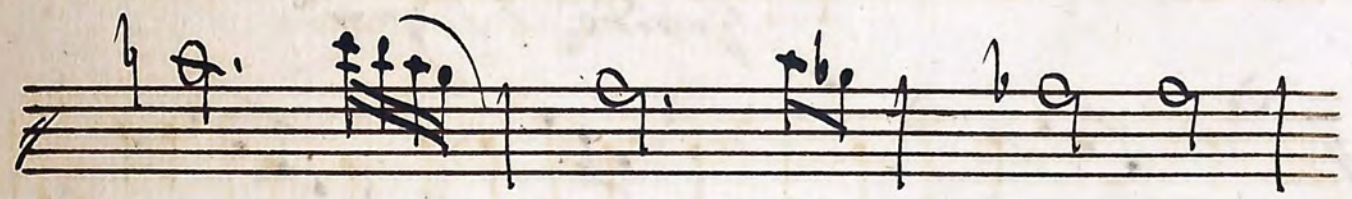
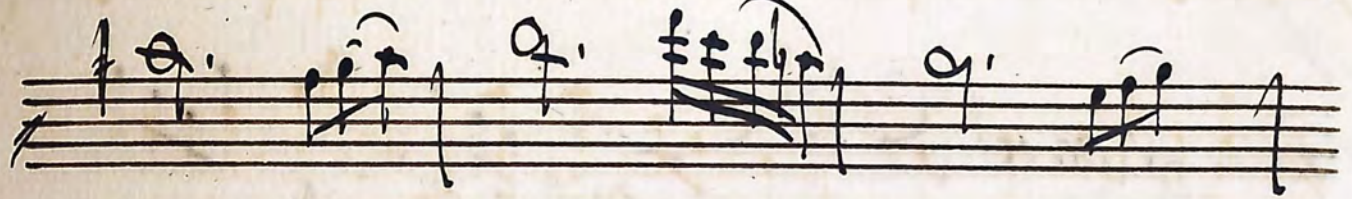
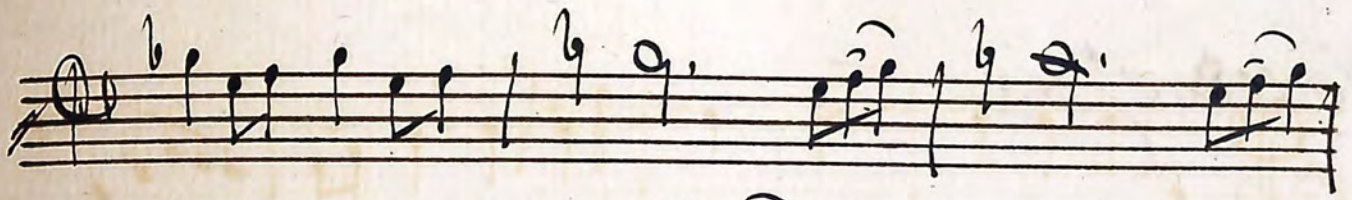

*Fine della prima parte*

*For Solo & Duo*

*A. 6*

*All. Vivace*

*Grand'Épil Signor!*

This is a handwritten musical score on aged paper. It consists of ten staves of music. The first staff is a title line with the text "For Solo & Duo" written in a cursive hand. The second staff begins with a treble clef, a key signature of one sharp (F#), and a 3/4 time signature. The tempo marking "All. Vivace" is written above the staff. The piece is titled "Grand'Épil Signor!". The music is written in a cursive hand and includes various rhythmic values such as eighth, sixteenth, and thirty-second notes, as well as rests and accidentals. The notation is dense and characteristic of 18th or 19th-century manuscript notation.

*voce giuliva*

*Allegro*

*Alto*  
*Stivace*

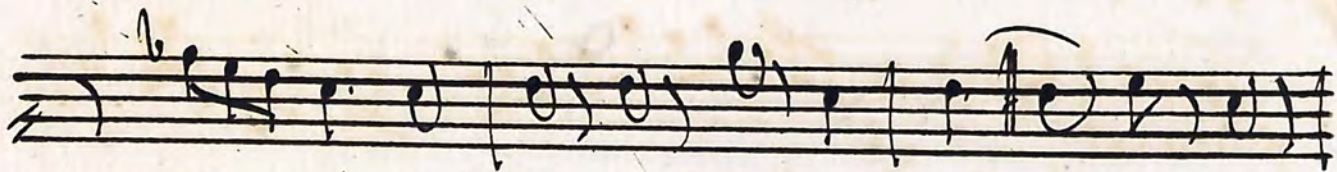

*Poco Adagio e Cant.*

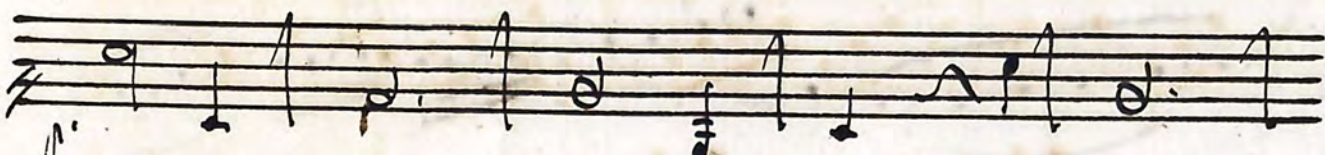
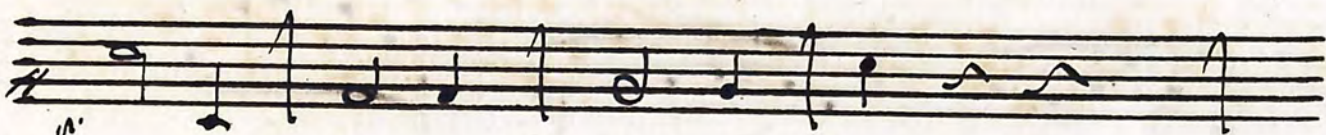

*Ch.*

*Volpi*

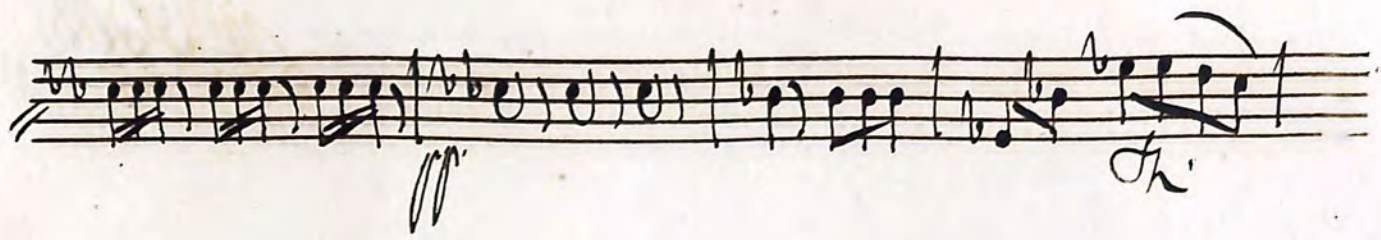
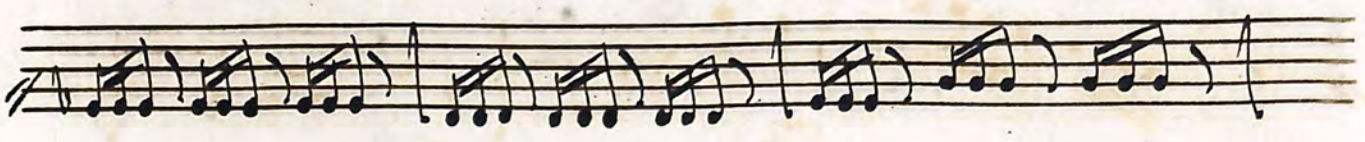
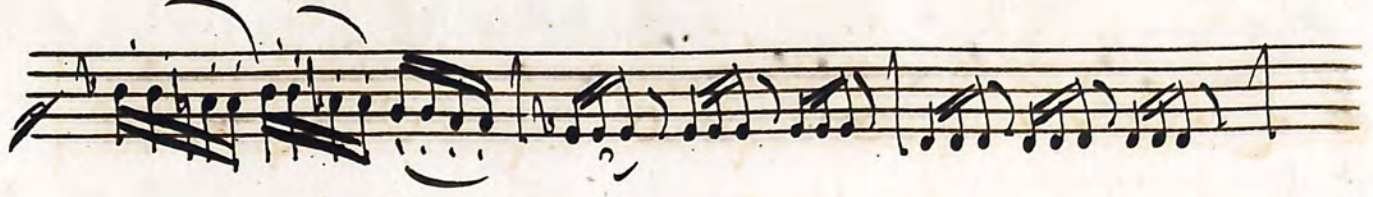
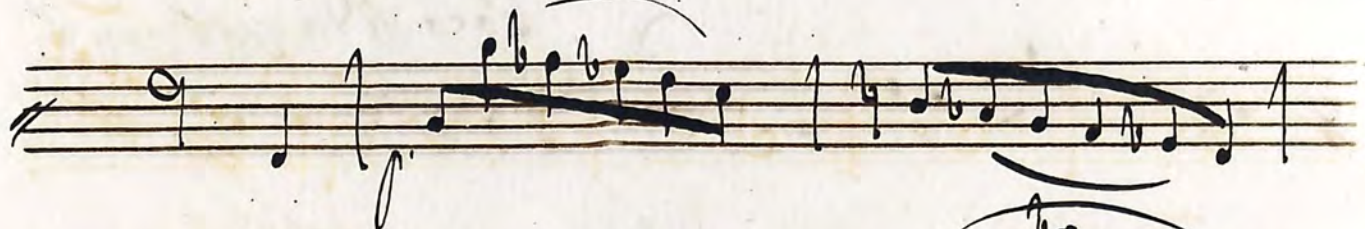
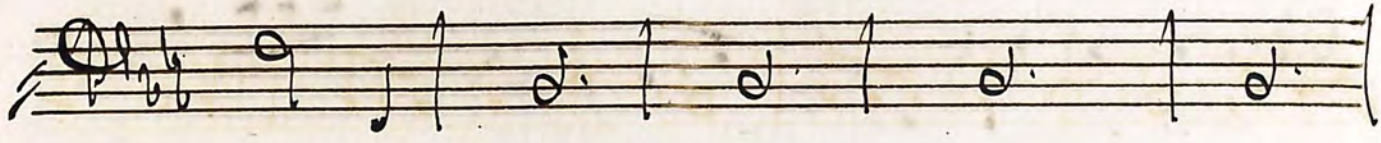

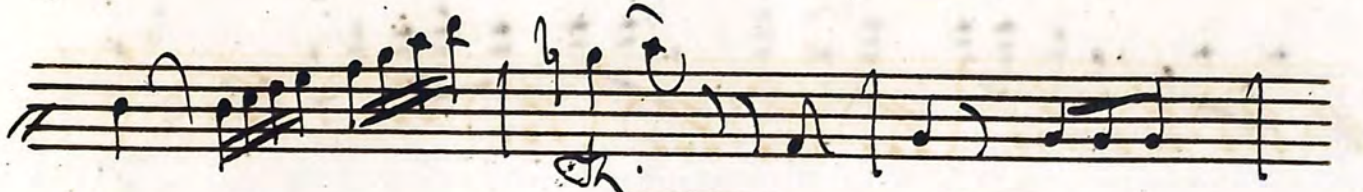
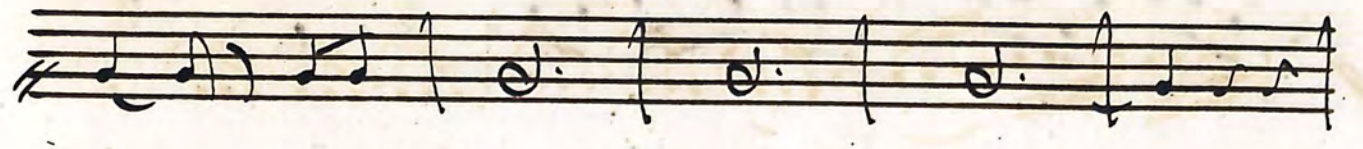
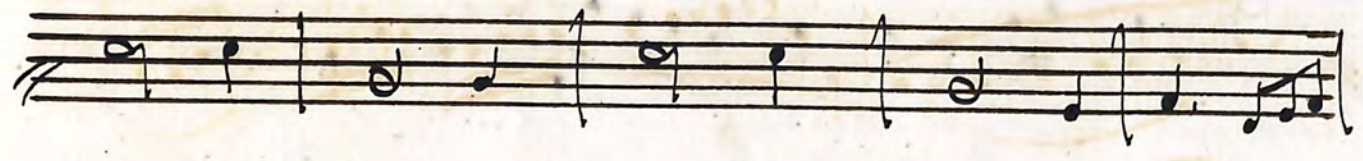
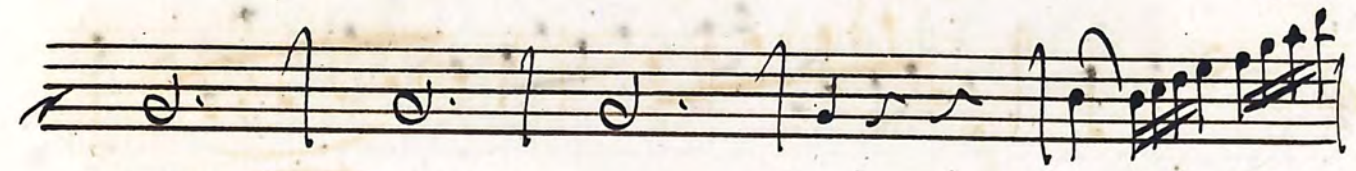
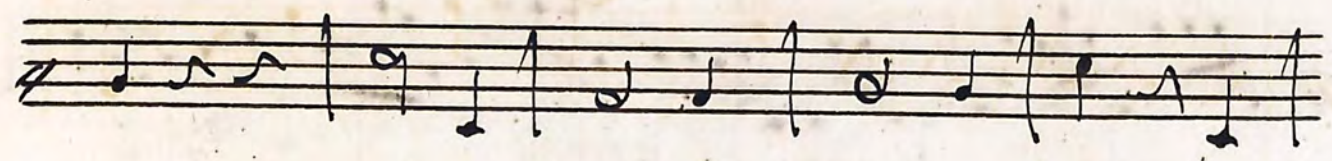
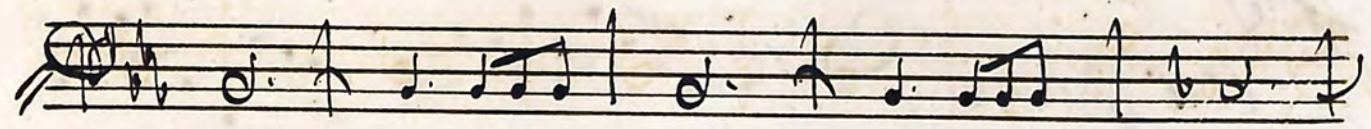

*Poliz*

*Op. 8*  
*All. Vivace*

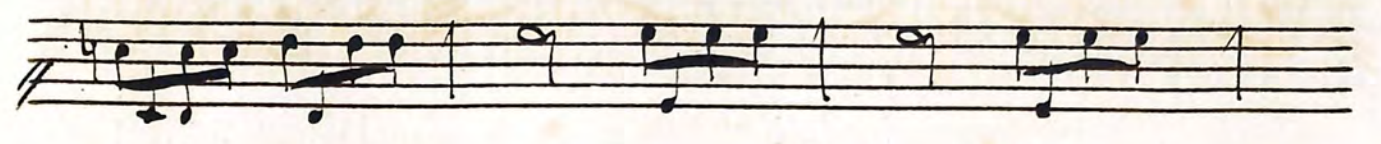

*Fine della Seconda Parte*

Seguimos i los concetti a

*Adagio*

*Molto g*

Two empty musical staves at the bottom of the page.

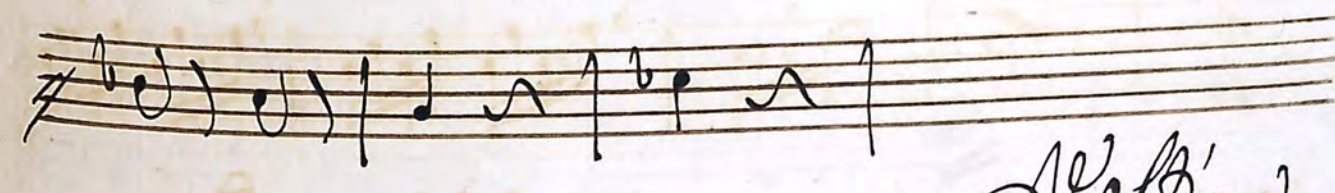
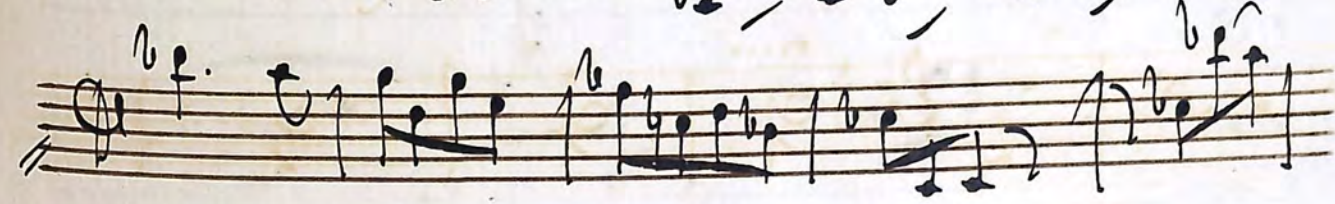
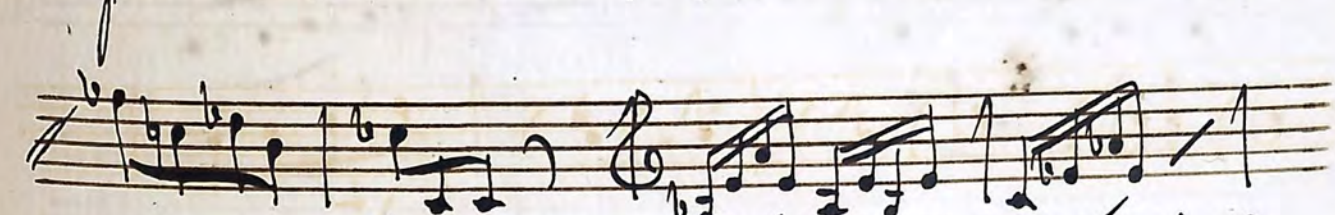
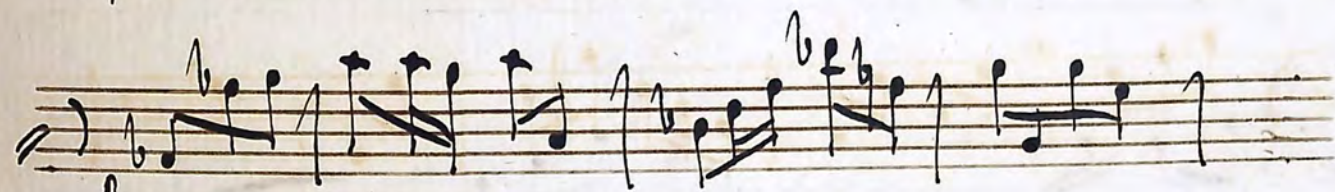
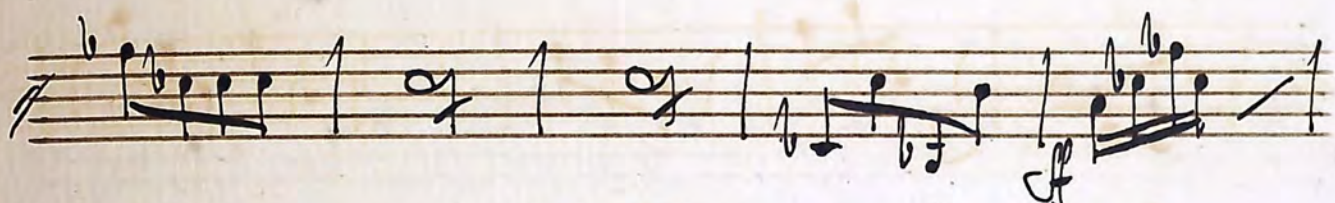
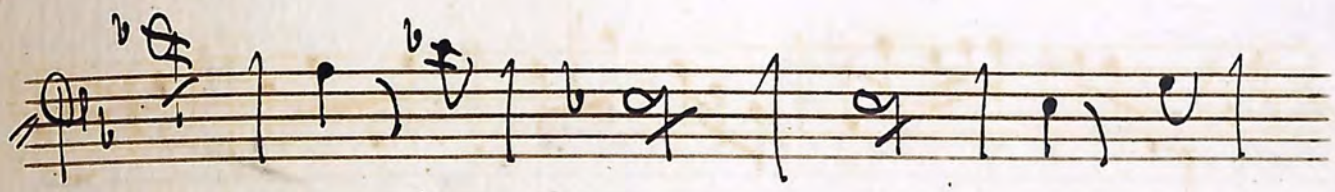

*Wolke*

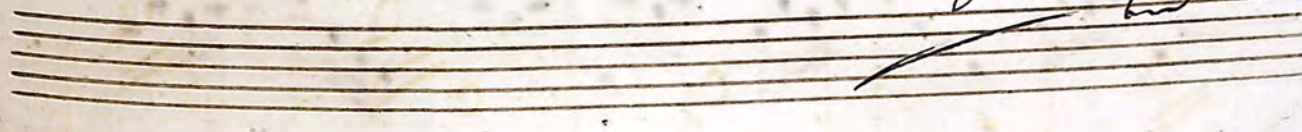
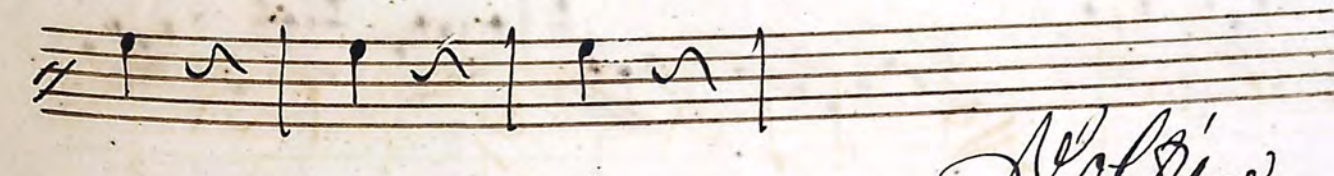
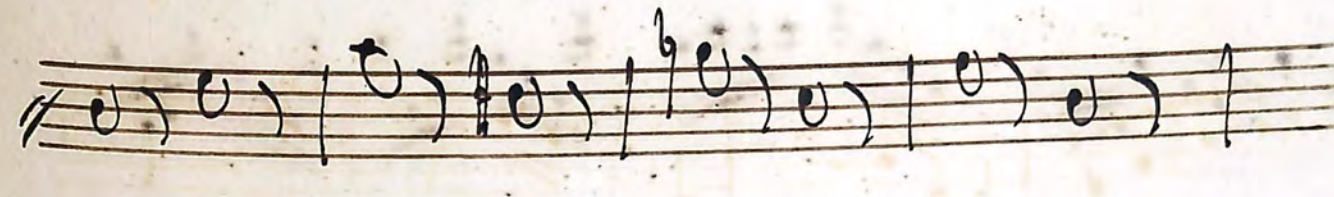
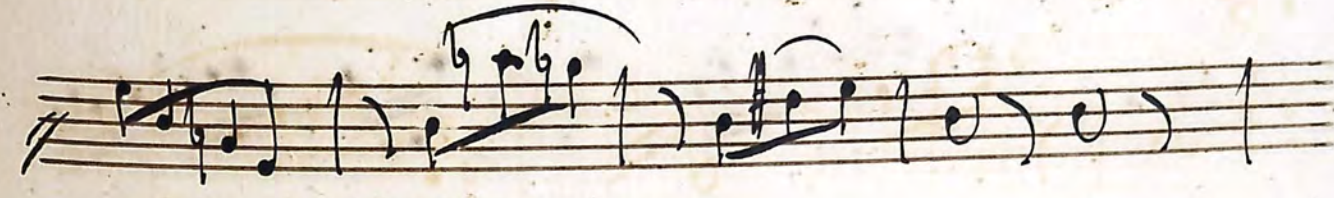
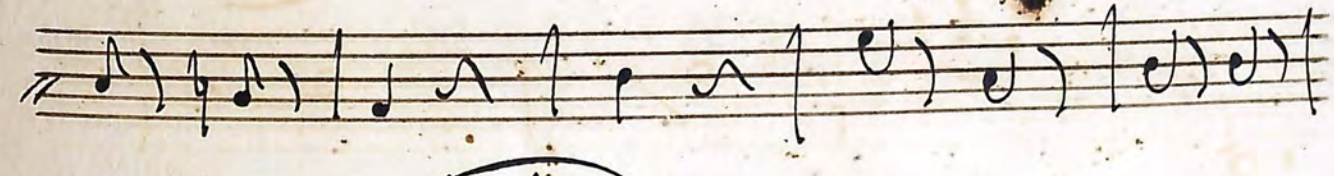
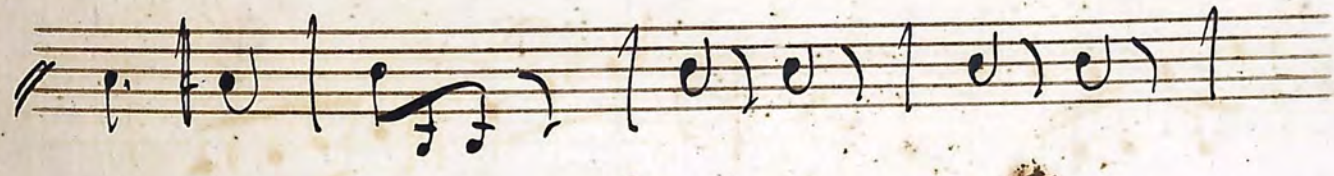
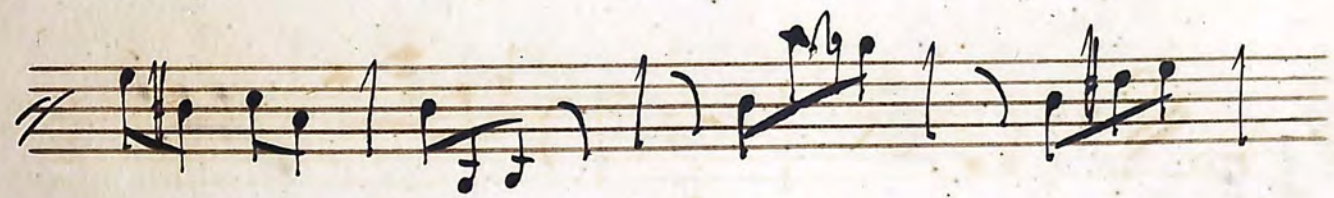
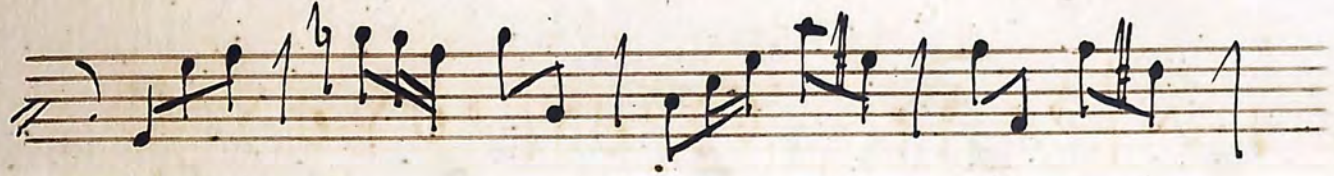
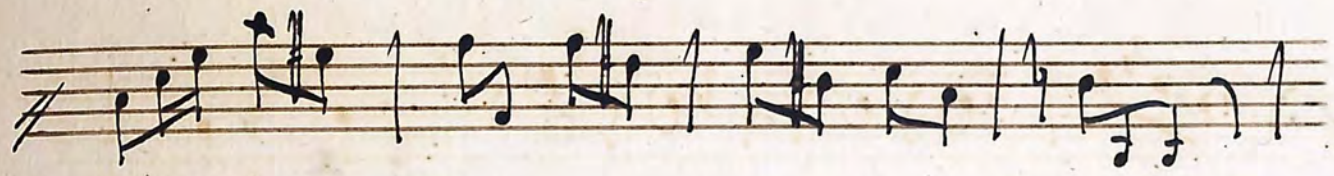
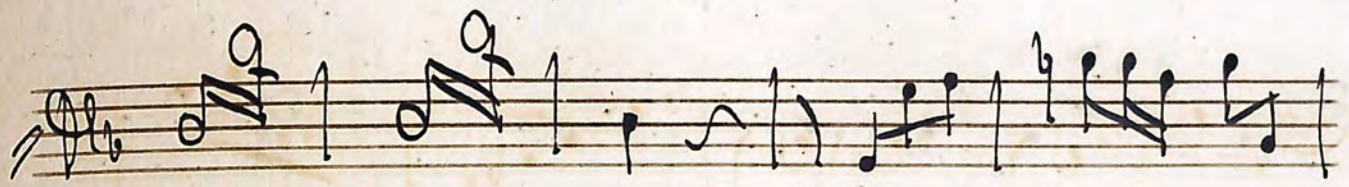

*Volzige*

*Piu che non s'è permesso.*

*P. 20*

*And.*   
*Su' li'plau da*

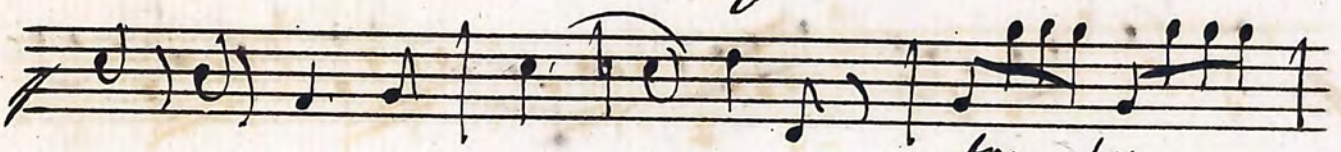
  
*Sp. Sp.*

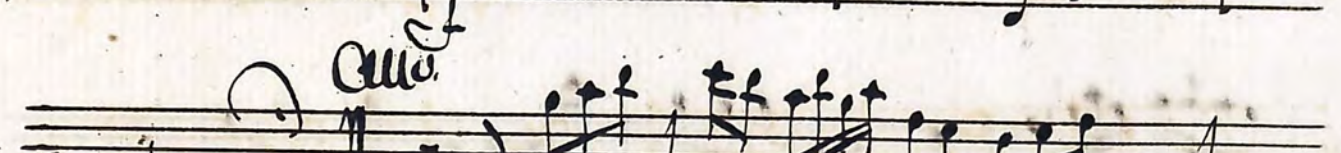

*Alto* 

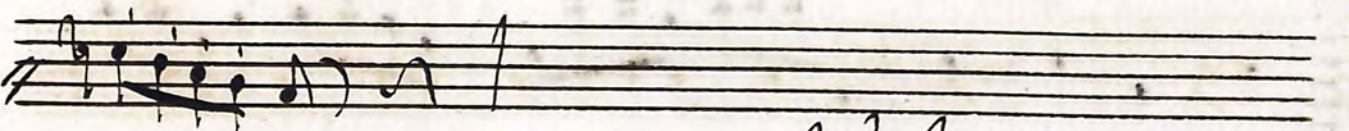

*Volta 2*

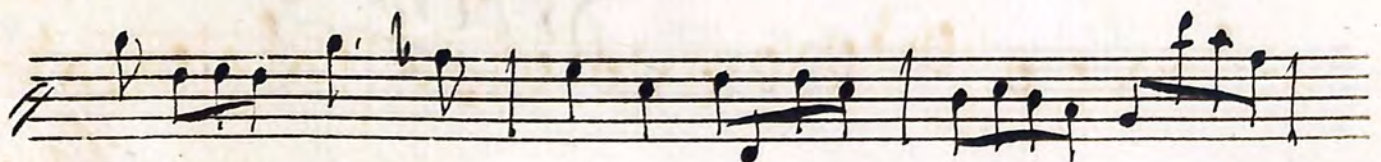
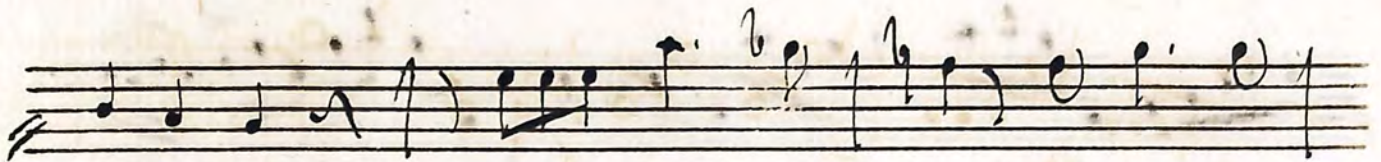
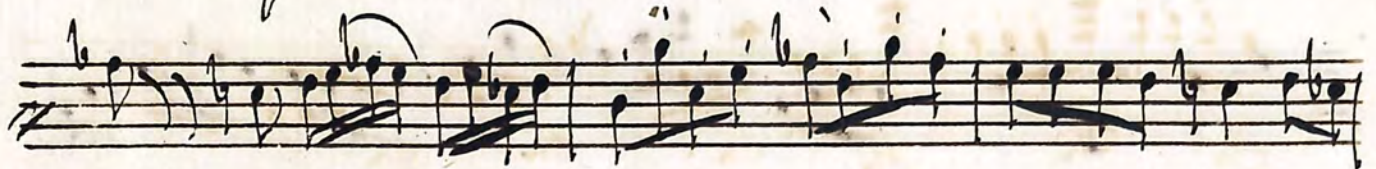
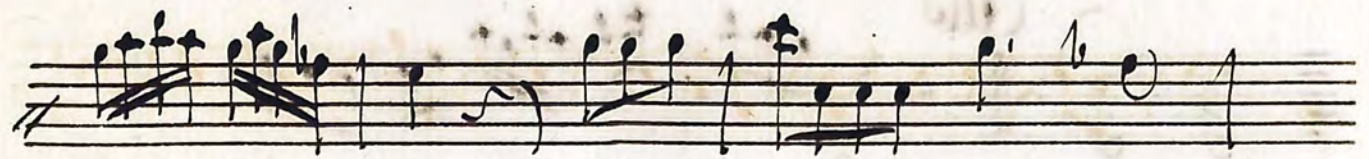
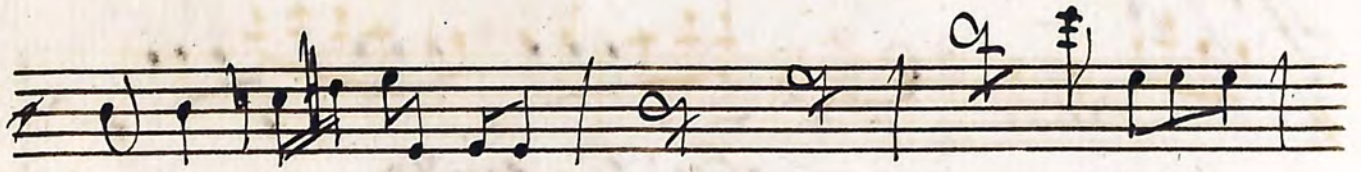
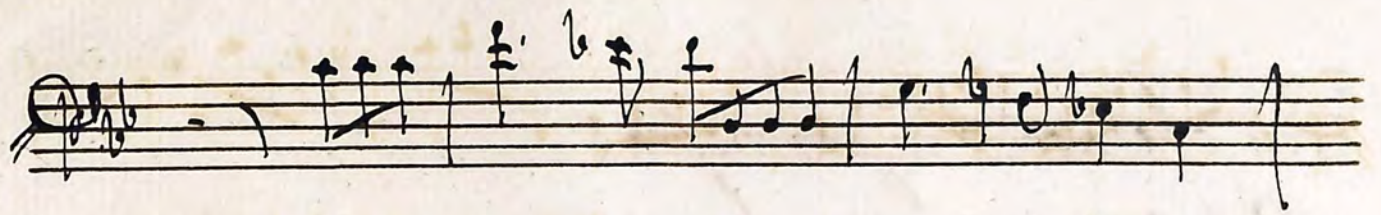

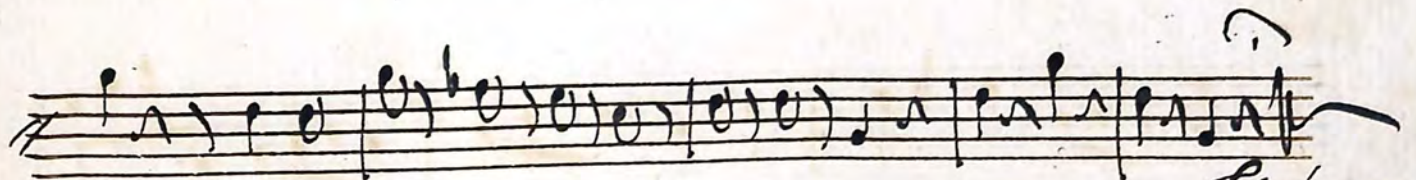
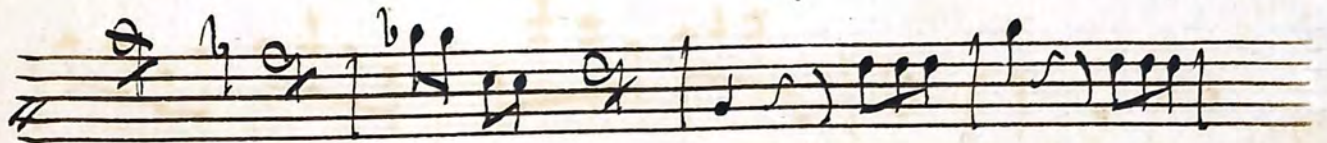
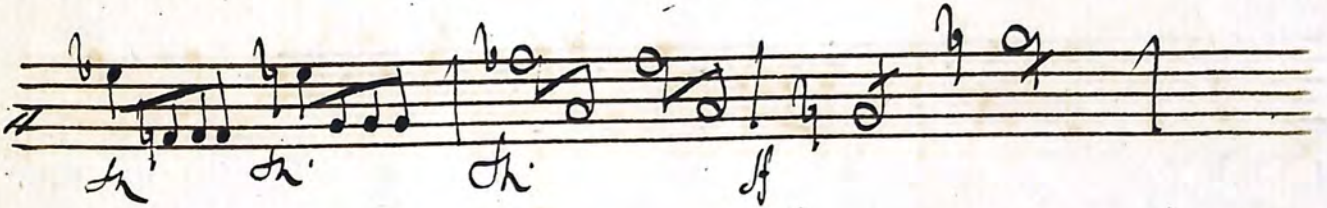
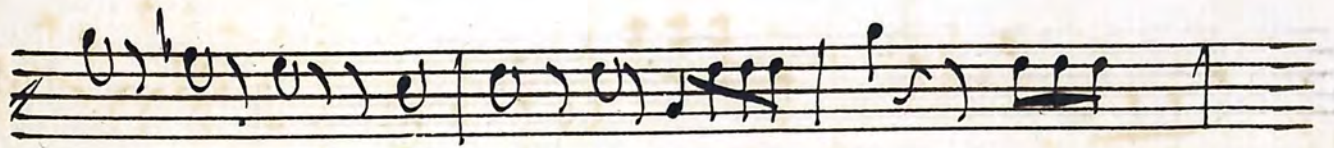
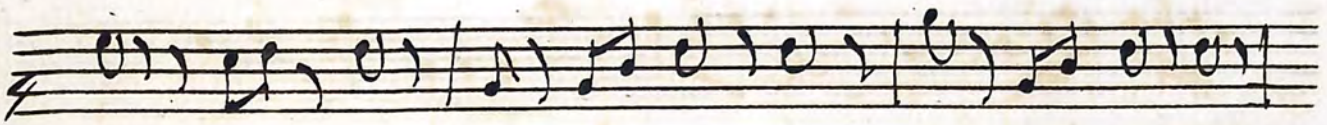
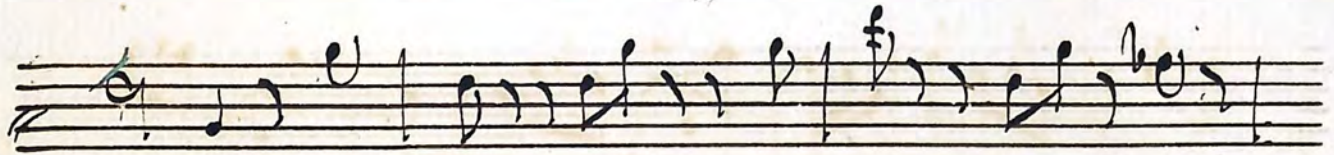
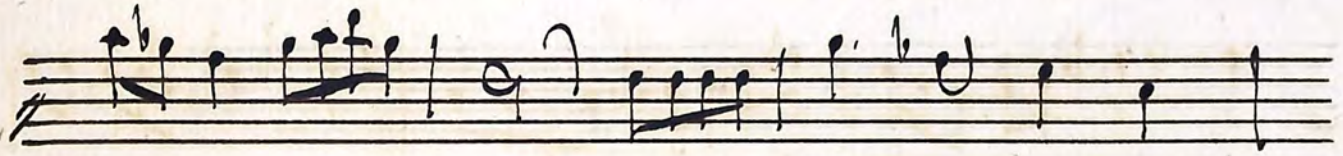

Finis 18
