Allegro in e (45)

aus dem Notenbüchlein Nannerl Mozart
for String Ensemble

Viola

Johan Agrell (1701-1764)
Arr. Michel Rondeau

Allegro ♩ = 120

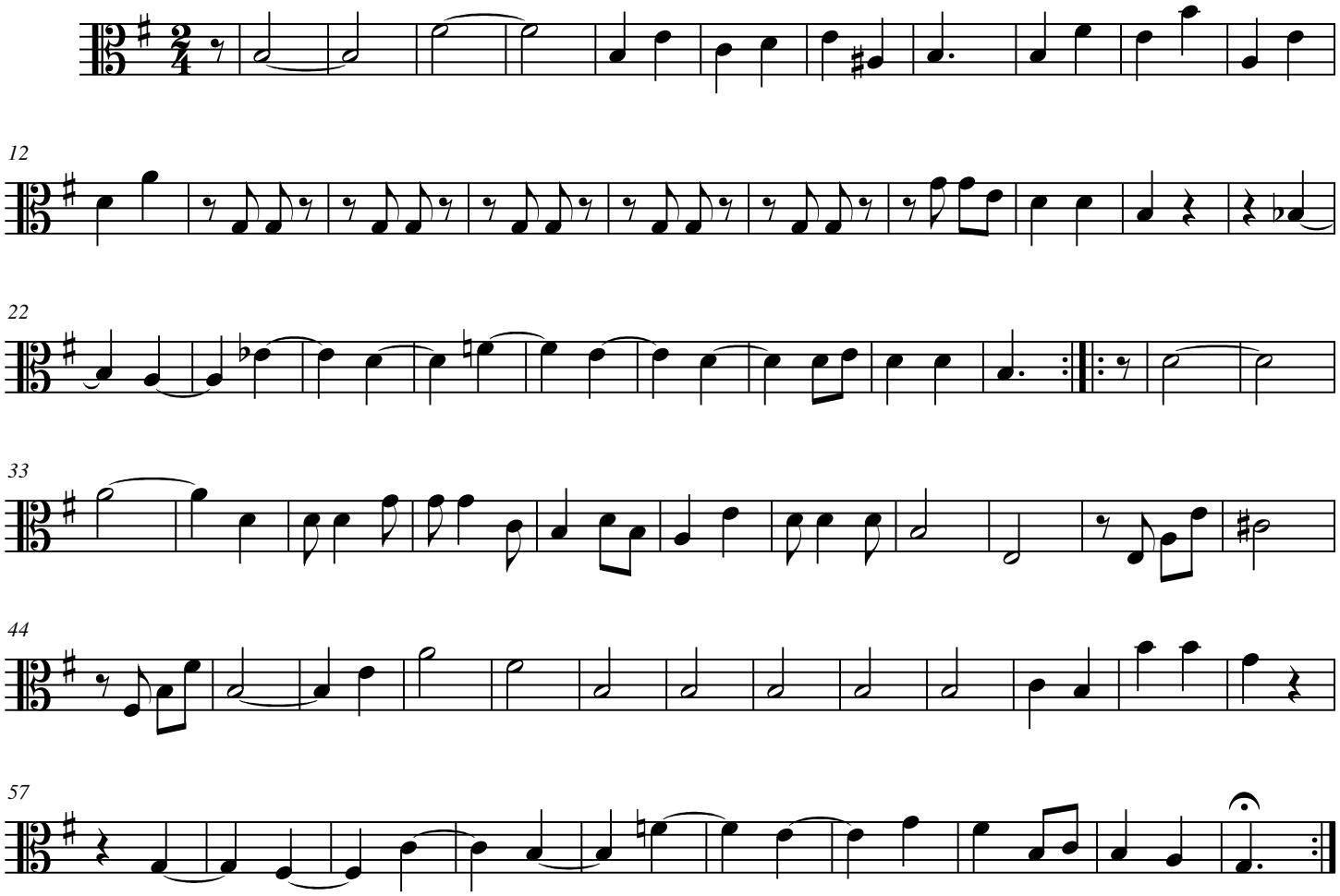

© 2008 - Gatineau,Qc.Ca.