

QUATRIÈME

QUINTETTO

pour

deux Violons, deux Altos
et Violoncelle

composé par

Louis Spohr.

Op: 91.

*Propriété de l'Éditeur.**Deposé aux archives de l'union.***Prix 9 Francs.**
Bonn chez N. Simrock.

Allegro (♩ = 1+4) Mälzels Metre

QUINTETTO.

4
Violino 1^{mo}

Violino 1^{mo} musical score with lyrics: cen do dimi nu en do poussé. The score consists of ten staves of music. The first staff begins with a first finger (1) and a first flat (b). The second staff includes dynamics *cres* and *pp*. The third staff includes *cres*, *f*, and *p*. The fourth staff includes *tr* and *f*. The fifth staff includes a double bar line and a second finger (2). The sixth staff includes *tr* and a first finger (1). The seventh staff includes *tr* and a first flat (b). The eighth staff includes *dim:*, *pp*, and *cres*. The ninth staff includes *cen do*, *f*, and *f*. The tenth staff includes *dimi nu en do*, *pp*, and *poussé*. The score is heavily ornamented with trills, slurs, and fingerings.

1 *cres* *p*

f *p*

sf *p*

p *f*

pp *f*

p *f*

1 *tiré* *f* *dimin* *pp* *cres* *f*

dimin *p*

p *f*

cres *f*

p *f*

Larghetto. (♩ = 72.)

4
Violino 1^{mo}

(♩ = 112.)

Menuetto.

1 *poussé* *p* *cres* *f* *tiré*

tr *poussé* *pp* *tiré* *cres* *f*

f *f* *p* *f* *poussé* *p*

tiré *cres* *f*

f *f* *dim* *nu*

en *do* *pp* *poussé* *cres*

tiré *f* *poussé* *b.* *tiré* *cres*

f *p* *f* *p* *f* *1*

Scherzo. Presto. (♩ = 112.)

p *poussé*

f *p*

tiré

cres - - - f - - - dimin: p

Menuetto e Scherzo da Capo senza
Repetizione e poi il seguente

Menuetto. $(\text{♩} = 112.)$ *poussé*

f

tr *poussé* *tiré*

dimin *pp* *cres*

f *p* *f* *p* *f*

Presto. $(\text{♩} = 112.)$

p

1 *3* *4* *4*

1 *3* *4*

1 *2* *2* *1*

2 *1* *3*

Violino 1^{mo}

Presto (♩ = 1+4.)

Finale.

pousse

Violino 1^{mo}

dimin - - - p

dimin pp

sf p sf sf

dimin p pp

sf p pp cres

tr

tr

tiro tr be

Allegro.

QUINTETTO

1

p

cres

f

p

fp

be. be

cres - - cen - - do - -

mf *dimin: p*

pizz

arco

cres

cres - -

1 *tire* *tr*

cres *mf* *dim:* *fp* *tire* *tr*

tr *btr* *p*

cres - - pp *crescen - - do* *pp*

tr *1*

3158.

4
Violino 2^{do}

3 2 3 3 1 2 4 0 4 4

tr

tr

tr

dim pp

cres - cen - do - f

#tr

#tr tr tr #tr #tr tr

#tr tr tr #tr #tr tr o 1 o 3 p

dimi - nu - en - do - pp p

1 cres

f p

pp

pp

cres

f

3 pp cresc f pizz 2 ##

Violino 2do

arco
pp

cres # p

tiré tr mf

dimin: pp

pizz

arco
cres cendo pp

p

f

dimin:

pp

mf

f

pp

Larghetto.

f *f* *pp* *f* *dimin: p* *cres - - f* *dim:*

cres - - f *dimin: p*

f *dimin:* *pp* *cres* *f* *p* *pp*

cres *dimin* *p* *dimin:*

pp *cres*

p *pp*

cres - - cen - - do *f* *dimin - - p*

p *p* *pp*

f *pp* *f* *dimin: p* *cres - - f* *p*

cres *f* *dimin: p* *f* *dimin:*

pp *cres - - f* *p* *cres* *dimin: p*

p *pp* *p* *morendo*

31.58.

Menuetto.

1

p *cres* *f*

tr *pp* *cres* *p*

f *p* *f* *p*

cres *f* *p*

f *p* *f* *di* *mi* *nu*

endo *pp* *cres* *f*

pp *cres*

p *f* *p* *f* 1 2

Scherzo. Presto.

p

4
Violino 2^{do}

cres - - - *f* 5

cres - cendo 1 *p*

Menuetto e Scherzo da Capo
senza Repetizione e poi il
seguito:

Menuetto.

f 1

dimin - *pp* *cres* - - - *tr*

p *f* *p* *f* *p* *Presto.*

1 2 3 4 5 6 1

2 3 4 5 6 7 8 9 2

morendo 6.

Presto.

Finale.

Viola 1^{mo}

L. Spohr. 4^e Quint: Op: 91.

Allegro.

QUINTETTO.

4

cres *f* *p*

pp

pp

f

mf *dim:* *p*

pizz *arco*

pp

cres *cen* *do* *p*

p *cres* *mf*

pp

p *cres* *cendo* *pp* *cres* *cendo*

f *p*

4
Viola 1^{mo}

3.

arco

pp

cres

p

p

cres mf

p

pp

pizz

p

cres_cendo

arco

pp

mf

p

tr

tr

tr

tr

tr

tr

tr

cres

f

tire

cres²

f

tr

tr

tr

tr

tr

f

dimin

pp

31.58.

Larghetto.

6.

Menuetto.

1
p cres f

pp cres

p f p f

p f

p f p f di - mi -

nu - endo

pp cres

f p f p f

Scherzo. Presto.

1 2 p

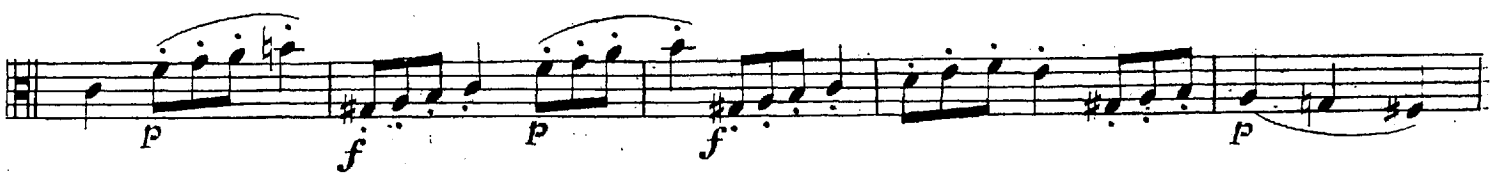
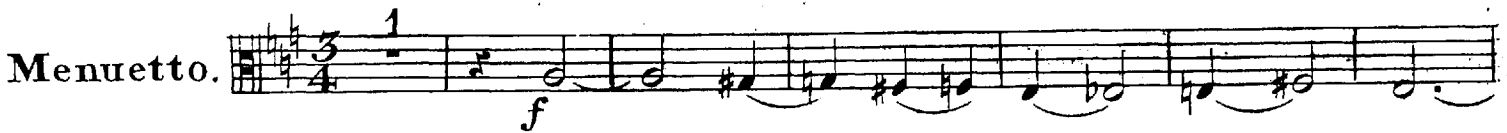
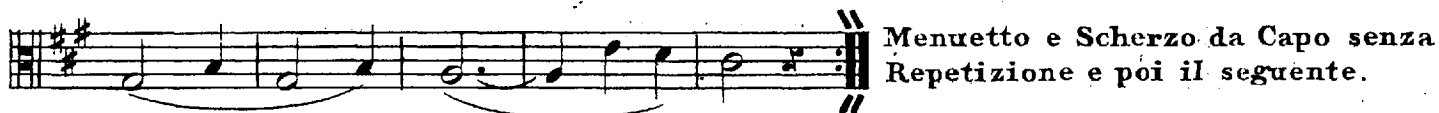
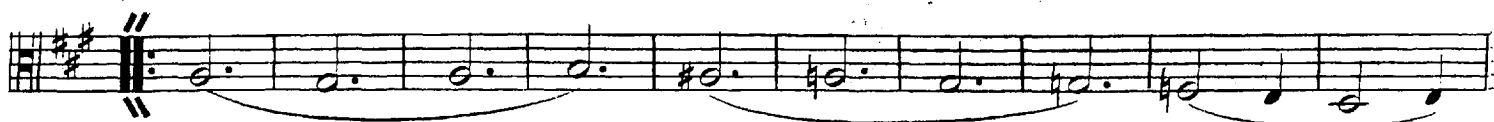

8.

Finale. *Presto.*

p *sf* *p*

sf *sf* *dimin: p*

pp

sf *p*

f

pp

cres - - - f

p

4

Viola 1^{mo}

Viola III

10.

solo
f
f
f
f
dimin - - p *dimin pp*
sf> *p* *sf*
sf *dimin p* *pp*
p
sf> *pp* *cres* *f*
pp
pp

4

Viola 1^{mo}

Allegro.

QUINTETTO.

4
Viola 2^{do}

1 2

tr

2 tr

tr

dim: pp

cres - - cen - - do - - f

tr tr tr tr 4 3 tr tr

tr tr 5 1 2 1

dim: pp p

cres f > > p

pp pp

pp

cres f

mf dimin: pp cresc pizz f

1 2

V. S.

4r

Viola 2^{da}

arco 3

2

1

cres

1

cres mf P

pizz

P

P

3 arco

cres - cendo mf

P

2 3

f

dimin: PP

cres

tr

2

pizz

arco

f

f

1

f

dimin

PP

4
Viola 2^{do}

Larghetto.

pp *f* *dimin* *p* *cres*

f *dim: p* *f* *dimin:* *pp* *cres*

pp

cres *f* *dimin p* *dimin* *pp*

cres *p*

pp *cres- - cen- - do*

f *dimin* *p* *p*

p *pp* *f* *pp*

f *dimin p* *cres f* *p* *f* *dimin*

pp *cres* *cres* *dimin:*

pp *p* *ritardando.*

Menuetto.

4

f *pp*

f *p*

p *f* *f*

cres *f*

p *f* *f* *f* di mi

nu en do *f*

pp *f*

p *f*

Scherzo Presto.

2 4 8

p *f* *p*

4
Viola 2^{do}

Menuetto e Scherzo da Capo senza
Repetizione e poi il seguente:

Finale. *Presto.*

p *ff* *f* *dim* *p* *pp* *p* *2* *f* *2* *1* *pp* *1* *2* *cres* *f* *2* *p* *ff* *pp*

4
Viola 2^{do}

cres - - - f dim: pp

cres - - - f

4
p

mf > dimin f

f f

2
f

16
f

V. S.

4
Viola 2^{do}

4
Viola 2^{do}

dim *pp*

f *p*

f *p*

f *dimin* *p*

f

f *p* *pp* *f*

cres

cres

cres

f

f *pp* *f*

cres

f *p* *pp* *f*

fine

Allegro.

QUINTETTO.

pizz *p* 1 1 1

arco *cres - cendo* *f* *p* *pizz* 3

2 *arco* *pizz* *pp*

cres - cen - do *f* *arco*

1 *pizz* *p* 2 *arco* *f* *pp*

cres *cres* *f* *tr*

fp *pizz* *p* *mf*

arco *p* *pp*

crescendo *pp* *cres* *f*

1 1 1 *pp* *pizz*

The eleventh staff of music is in bass clef. It has three first endings marked with '1'. It begins with a dynamic marking of *pp* and ends with a *pizz* instruction.

4
Violoncello.

2 arco tiré tr

pizz

tr pizz arco tiré

btr tr 1 pizz

1 tiré tr tr btr tr tr tr

arco pp cres - - cen - - do

tr tr f

tr

dimi - nu - en - do

pizz 1

1 arco cres f

P pizz 3 2 3 3 2

f arco pizz pp

cres f

dimin pp cresc f pizz V. S.

3158.

Violoncello.

arco
pp

cres f P

arco pizz mf p

pizz p

p cresc

col arco pp cresc mf pizz p arco

cres f dimin pp

cres

arco tr mf pizz f

f dimin: pp pizz

Larghetto.

4
Violoncello.

Menuetto. 

Scherzo Presto.

4
Violoncello.

Presto.

Finale.

4
Violoncello.

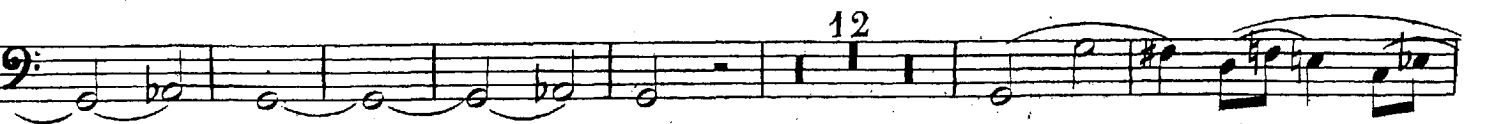
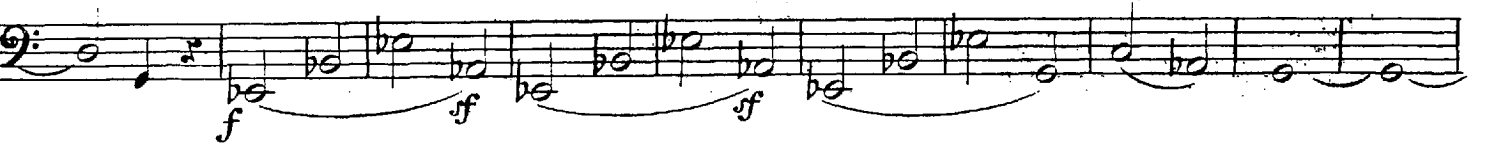
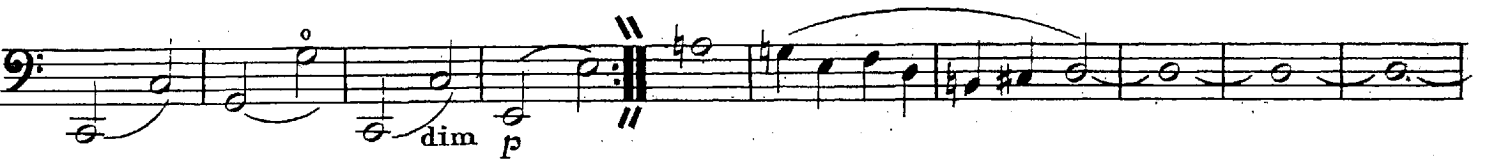
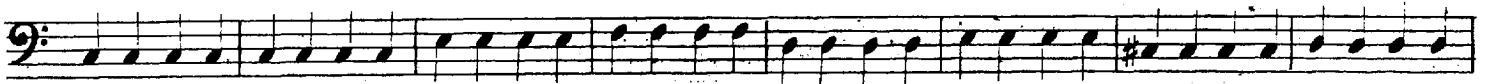

4
Violoncello.

4
Violonçello.

