Dep. July 11 1854
J. Couenhoven
Prop.

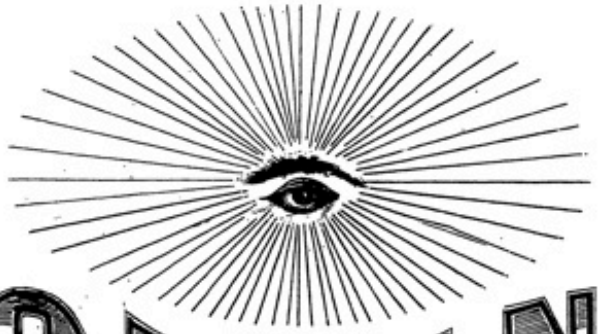

NOTHING KNOW POLKA

DEDICATED TO

Everybody

by

NOBODY.

Philadelphia JAMES COUENHOVEN 162 Chesnut St.
No. 1 Swaim's Building

Entered according to act of Congress AD 1854 by J. Couenhoven in the Clerks Office of the Dt. Ct. of the Ea. Dt. of Pa.
S. M'Carthy

"NOTHING POLKA."

"BY NOBODY."

1st. Degree.

PIANO.

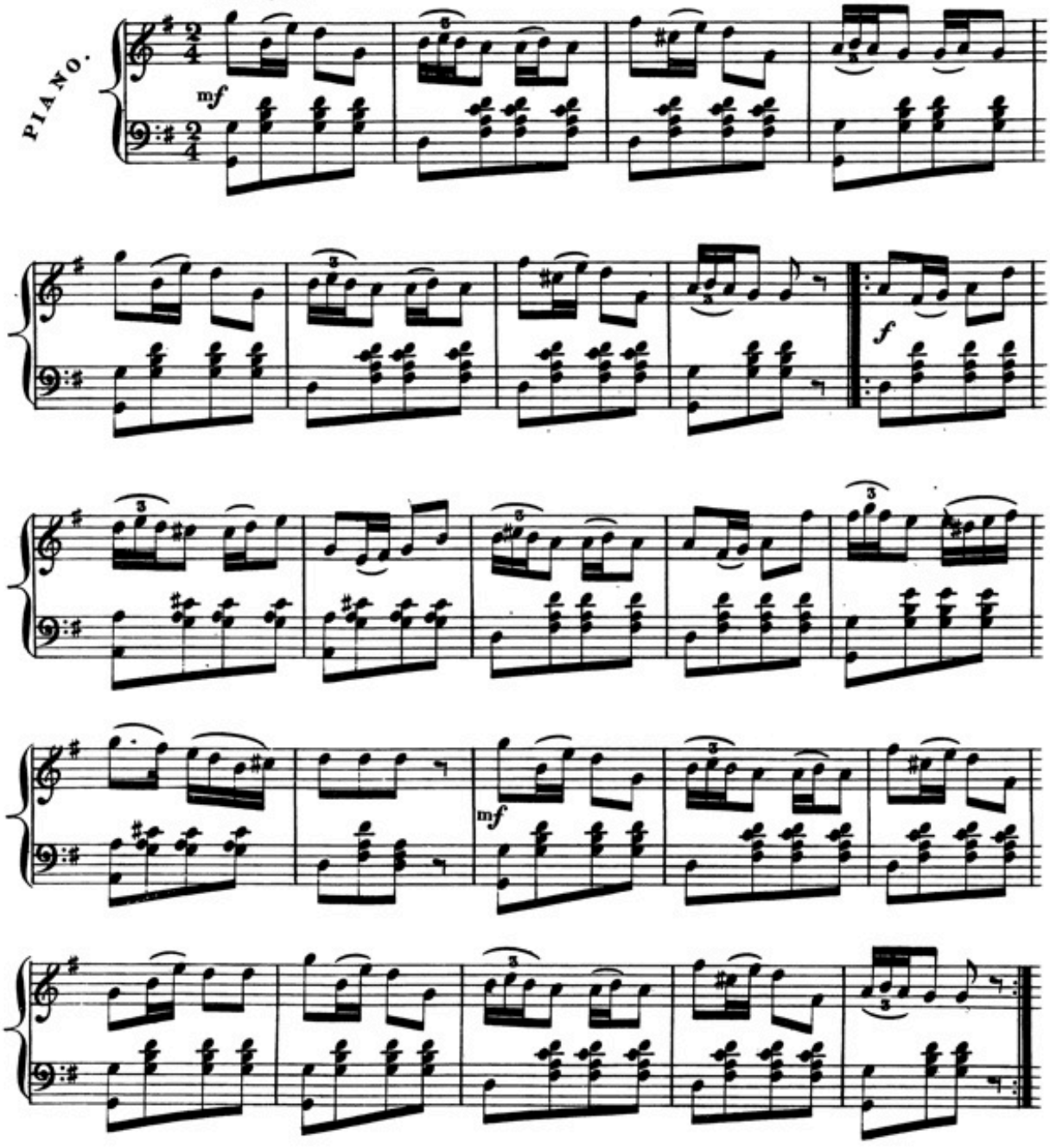

433. 4.
Entered according to Act of Congress A.D.1854 by Jas.Couenhoven at the Clerk's Office of the Dt.Court in the Ea. Dt.of Pa.

2d. Degree.

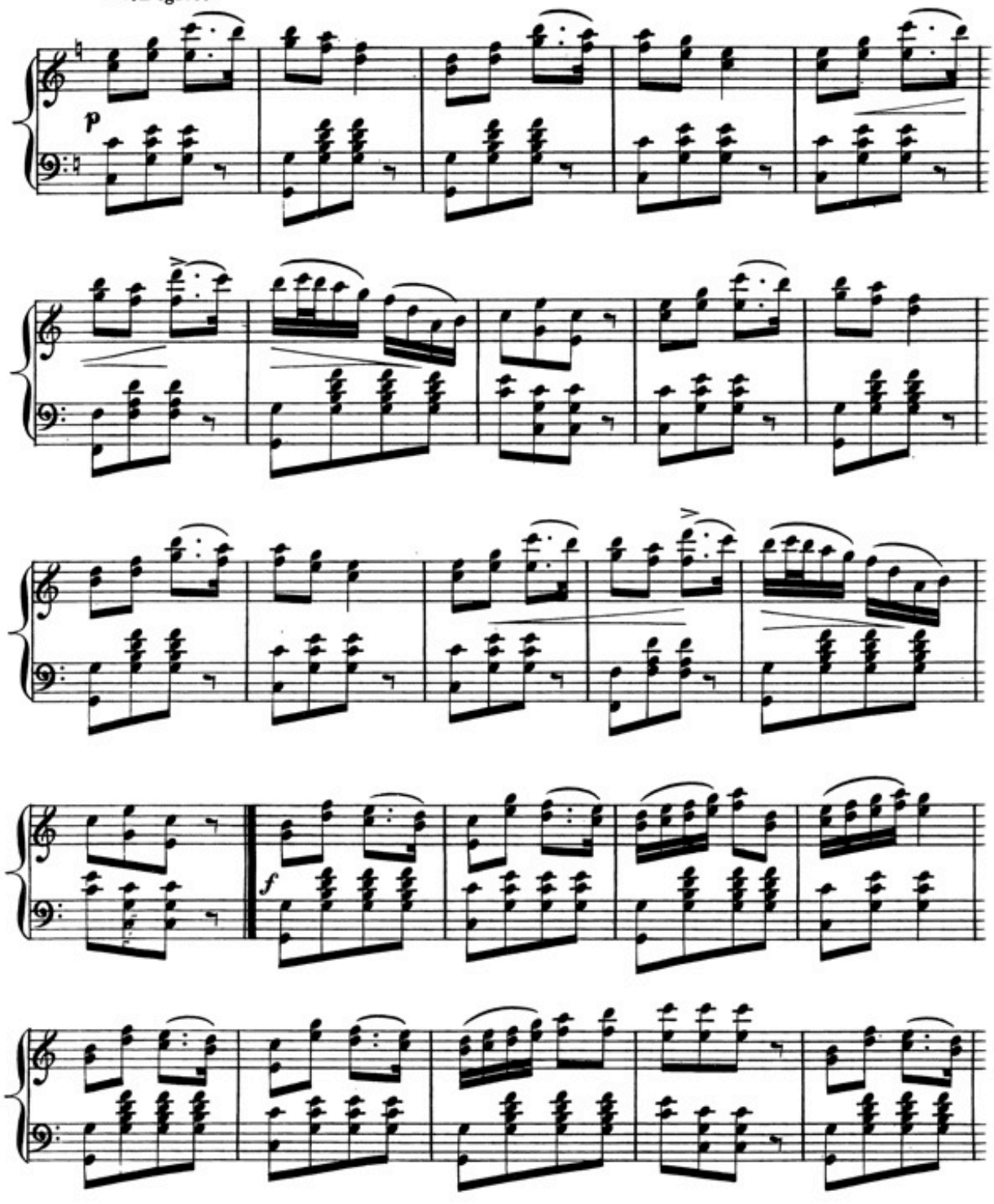

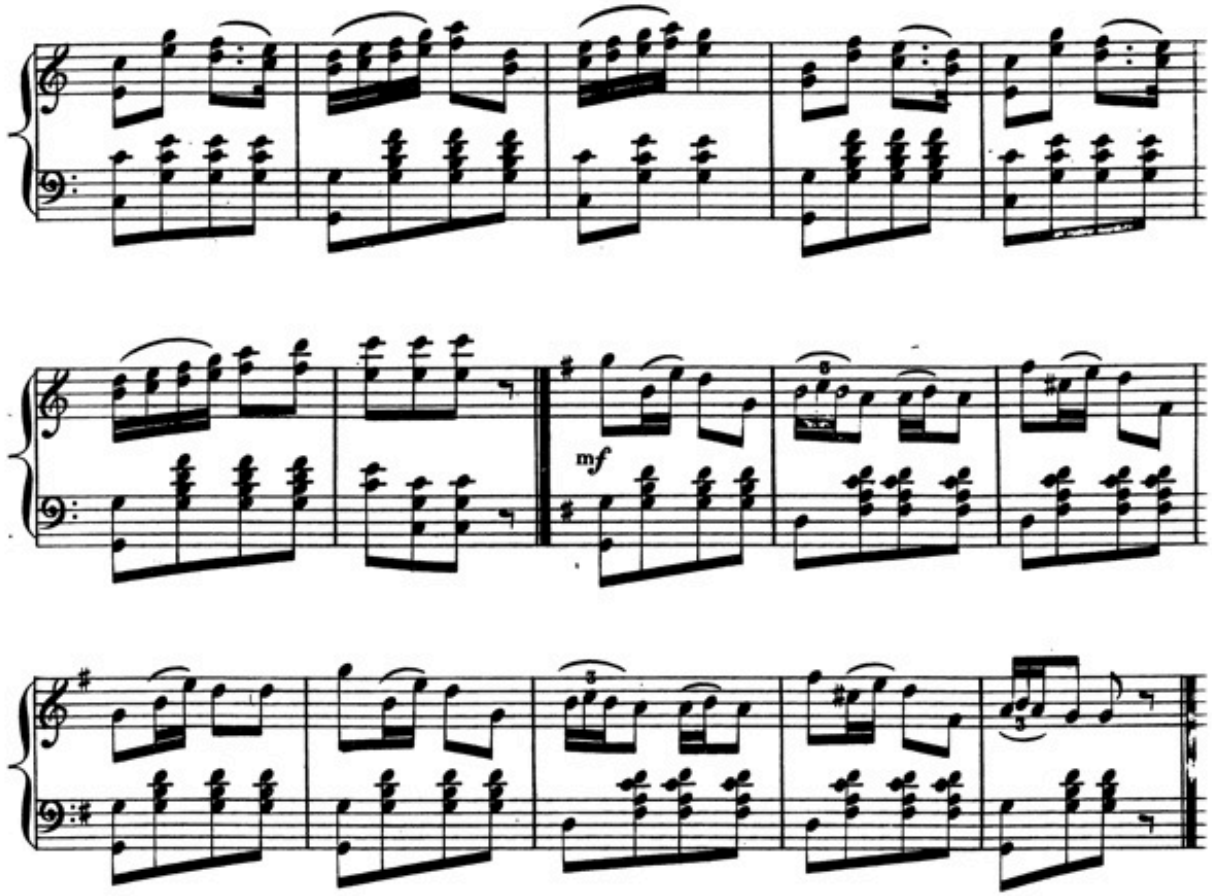
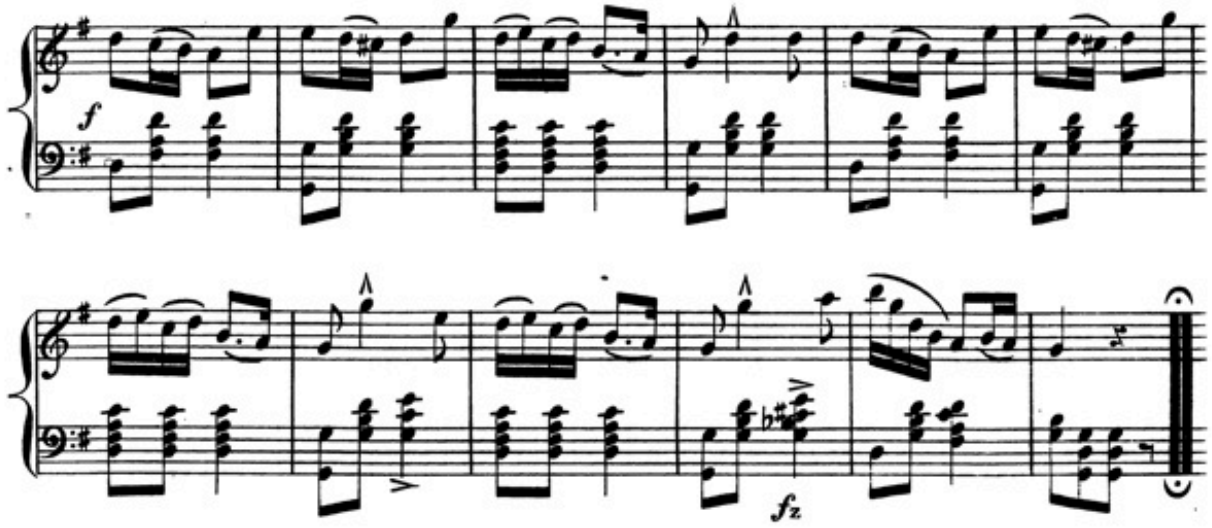
3d. **Degree & Finis.**