Canzona

Trumpet in C 1

(Anchor che col partire)
for Brass Quartet

Cypriano de Rore (1515-1565)
Arr. Michel Rondeau

Moderato (♩ circa 75)

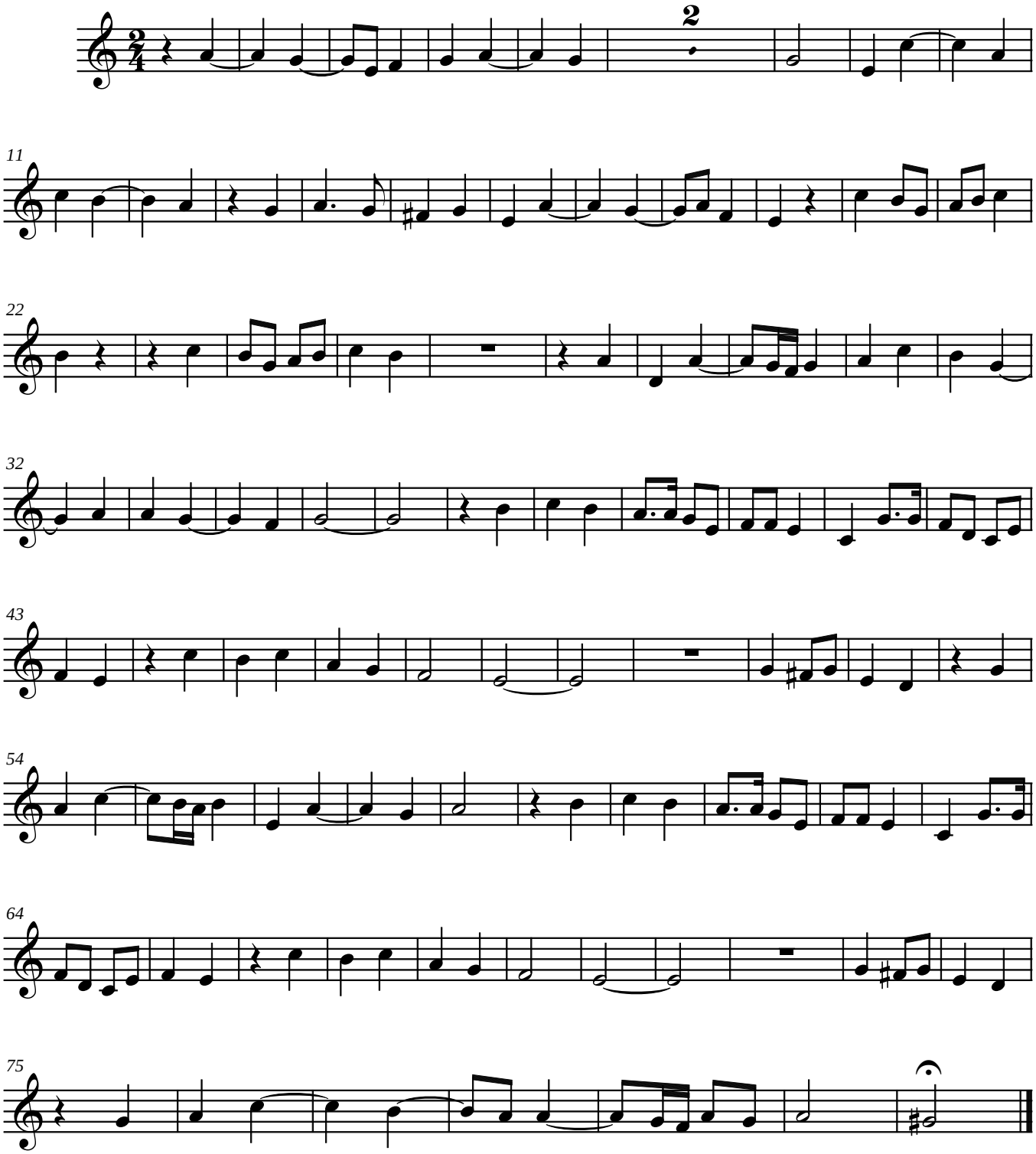

© 1990 - The Cathedral Brass