

No 1 in G

148713

No 2 in B flat

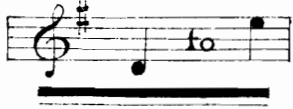

APRIL'S HERE!

FROM
"SIX LOVE SONGS"
THE WORDS BY
Ed. Teschemacher

THE MUSIC BY

LANDON RONALD.

Popular Songs by the same Composer:

DAPHNE'S LOVE E^b(D to E^b) F_G
 DAFFODILS ARE HERE E^b(B^b to E^b) F_G
 DOLLY O'DEAN C (C to E) D_E
 EVENING (FROM "Summertime") D (C# to E) - F
 O LOVELY NIGHT (FROM "Summertime") B^b(B^b to D) D^b
 FOUR SONGS OF THE HILL 2 Keys. 3/- net
 Sung by MISS MURIEL FOSTER.

MORNING (FROM "Summertime") C (C to E) - E^b
 NOBODY KNOWS E^b(B^b to E^b) - F_G
 SUNBEAMS C (B to E) E^b
 WHITE HEATHER C (C to E) D
 WISE FOLLY C (A to D) E^b F
 SUMMERTIME (SONG-CYCLE) 2 Keys. 3/- net
 Sung by MR BEN DAVIES

SIX LOVE SONGS. 2 Keys. 3/- net.

Copyright.

Price 2/6 net.

London:
ENOCH & SONS,
14 & 14^a, Great Marlborough Street, W.

New York
BOOSEY & CO.

TORONTO:
ANGLO-CANADIAN MUS. PUBL. ASSⁿ

Paris:
ENOCH & CO.

All rights reserved.

April's here!

Violets, violets, wake to-day,
Wake and smile around my way,
Daffodil and primrose sweet
Fling your beauty round my feet.
Sunbeams flash and flame on high,
To dark winter say good-bye;
And, O heart! look up from fear,
For spring has come and April's here!

And, sweetheart, this rosy morn,
Let us leave all thoughts forlorn,
Tread this world of light and flow'rs,
Laugh away the golden hours.
All my heart goes out to you,
Joy and rapture wake anew,
Say good-bye to ev'ry tear,
For love is ours, and April's here!
(Spring is)

ED. TESCHEMACHER.

To Miss MURIEL FOSTER.

April's here!

Words by
ED. TESCHEMACHER.

Music by
LONDON RONALD.

Con anima, ma non troppo presto.

Voice.

Piano.

The second system continues the piano accompaniment with a melodic line in the right hand and a bass line in the left hand. The voice line remains silent. Pedal markings are: *Ped.*, **Ped.*, **Ped.*, **Ped.*, **Ped.*, **Ped.*, and **Ped.*

round my way, Daf - fo - dil and prim - rose sweet,

Fling your beau - ty round my

p cresc. poco a poco
feet. Sun - beams flash and flame on high,

p cresc. poco a poco

To dark win - ter say good-bye; And, O heart!

f

look up from fear, For

Spring has come and A - - -

ad lib.
- - pril's here!

mf
And, sweet - heart, this ro - sy morn,

Let us leave all thoughts for -- lorn, Tread this world of

p

light and flow'rs, Laugh a - way the gold - en

p

hours. All my heart goes out to you,

cresc. poco a poco

cresc. poco a poco

Joy and rap - ture wake a - new, Say good - bye

f

cresc.

to ev' - ry tear, For

e molto più mosso

Love is ours, For Love is ours,

cresc. e molto più mosso

ff *ad lib.*

And A - - - - pril's here!
(Spring is)

rall. *colla voce* *ff*

148713

Nº 1 in C.

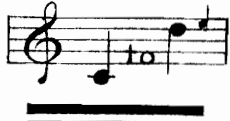

Nº 2 in E flat.

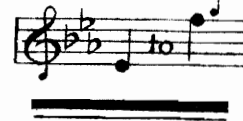

To Geraldine Ulmar

AN EMBLEM.

Song.

Words and Music by

JACK THOMPSON.

Andantino cantabile.

VOICE.

PIANO.

