

Conflito dos Mares

Trombone

Lucas Trevizan

Andante ♩ = 80

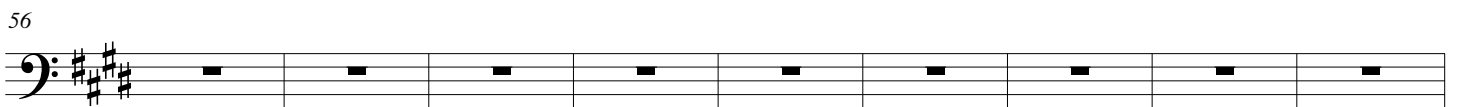
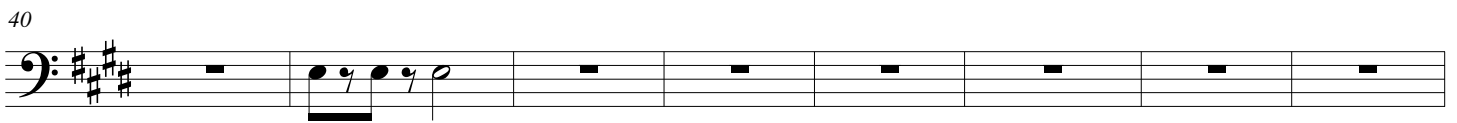
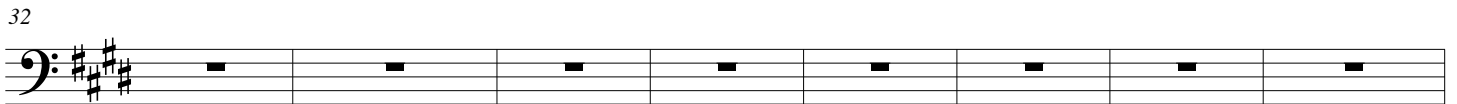
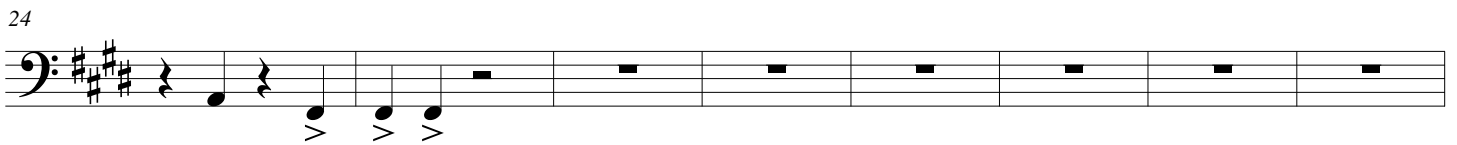
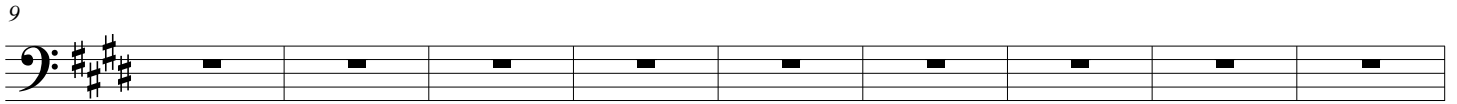
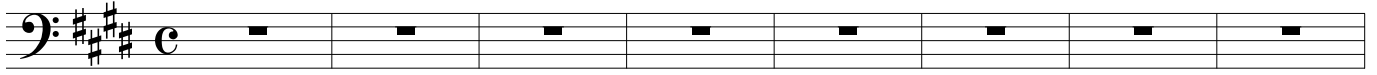

65

73

79

87

95

103

110

118

125

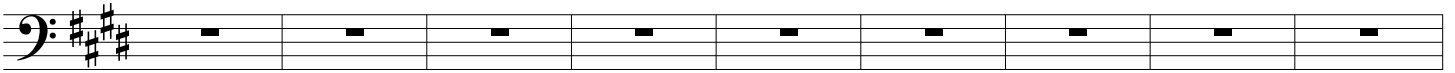

134

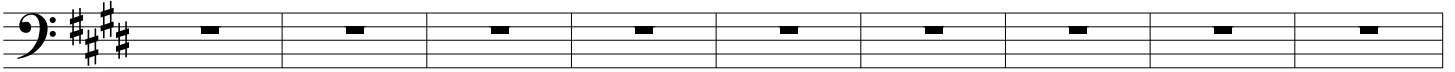

143

rit.

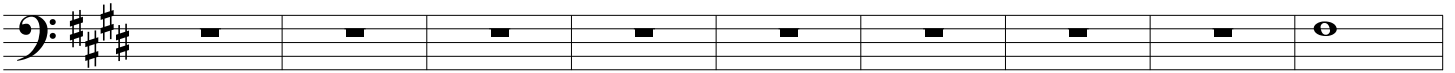

152

a tempo

rubato

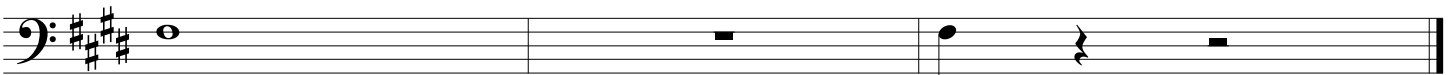

sffz