

A Monsieur G. Riegel.

MOTURNO

pour

Flûte, Violon (ou Alto) et Piano (ou Guitare)

par

JOSEPH KUFFNER

OP. 110

N°4486.

Edit. A Flûte, Violon, Piano ⚡ M. 2, 50.
" B. Flûte, Altp, Piano ⚡ M. 2, 50.
" C. Flûte, Violon, Guitare ⚡ M. 1, 80.
" D. Flûte, Alto, Guitare ⚡ M. 1, 80.

4^{me} Edition.

Propriété de l'Editeur pour tous pays.

OFFENBACH S/M, chez JEAN ANDRÉ.

NOTTURNO.

für Flöte, Violine (od. Viola) & Pianoforte.

J. Küffner, Op. 110.

Cantabile.

N^o 1.

Allegretto.

Nº 2.

Var. 1.

Allegro moderato.

Vo 3.

Allemande.

Nº 5.

ff

p cresc.

f

ff

f

Trio.

p

cresc.
f

decresc.

The fourth system continues the Trio section with similar melodic and accompaniment patterns as the previous systems.

pp

Allemande
D. C.

★NOTTURNO.

FLAUTO.

J. Küffner, Op. 110.

Cantabile.

№1

Minore.

Maggiore.

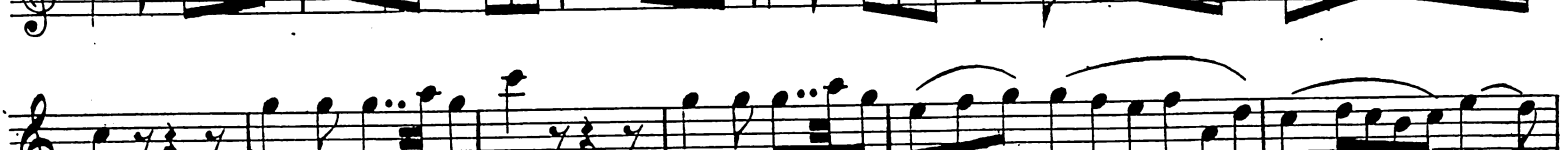

FLAUTO.

Allegretto.

№2

FL.

VIOL.

Varl.

FL.

VIOL.

FLAUTO.

Allegro moderato.

N^o 3

FLAUTO.

Allegro moderato.

Nº 4 

Solo. 

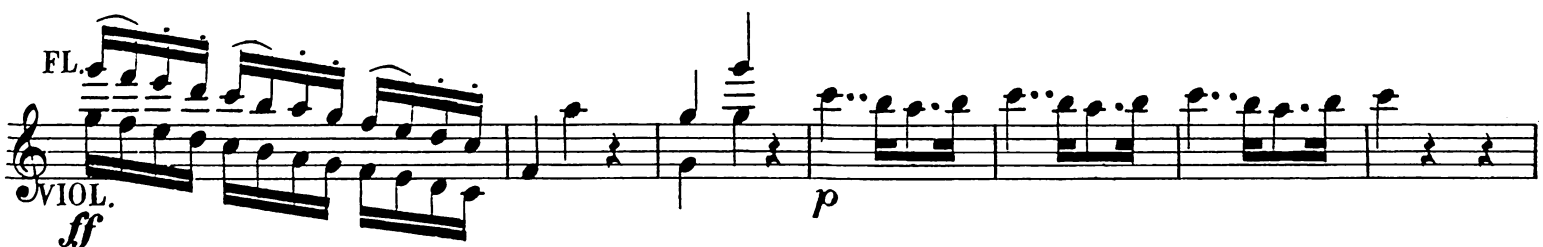
FL. 
VIOL. *ff* *p*

FL. 
VIOL. *ff*

pp *Solo.*

FL. 
VIOL. *ff*

FLAUTO.

Allemande.
№ 5 *ff*

Trio. *dol.*

★ NOTTURNO.

VIOLINO.

J. Küffner, Op. 110.

Cantabile.

N^o 1.

★ für Flöte, Violino (od. Viola) & Pianoforte (od. Gitarre).

ANDRÉ 4486

VIOLINO.

Allegretto.

N^o 2

p

f *p*

f *p*

sf

Var: 1

p

sf

f

No 3. *Allegro moderato.*

p

ff *pp*

mp

ff

VIOLINO.

Allegro moderato.

N^o 4.

pp

tr

pizz.

arco.

ff

p

pp

tr

pizz.

arco.

ff

pp

tr

pizz.

arco.

p
pizz. *arco.*

pp

Allemande.
N^o 5. *ff* *dol.*

cresc.

ff

f

Trio. *dol.*

cresc. *f*

ff *p*

pp

Allemande
D. C.