

H. M. S. PINAFORE

Oboe

Arthur SULLIVAN

OVERTURE

Allegro

3

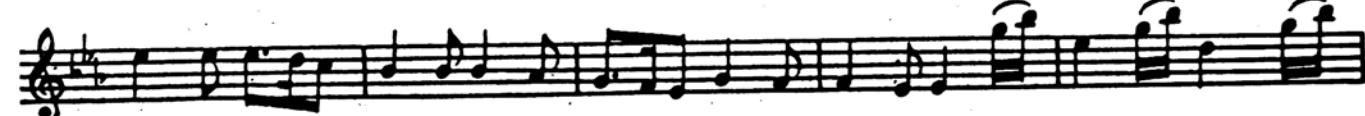
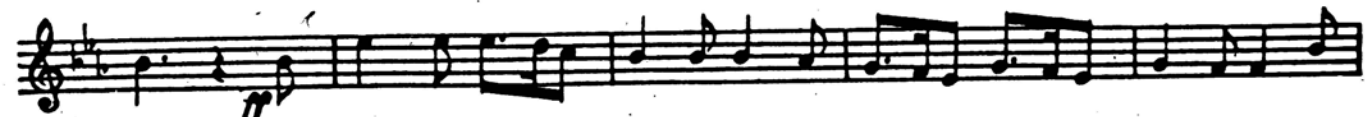

Andante

Solo

mf

Oboe

All^o Vivace

The score also includes other markings such as *cresc* (crescendo), *sf* (sforzando), and various articulation marks like accents and slurs. Fingerings are indicated by numbers 1 through 8 above notes.

Nº 1 OPENING CHORUS

Allegretto Pesante

Oboe

B

C

D

10

2

E

Segue

Nº 2. RECIT

5

SONG (*Buttercup*)

Allegretto

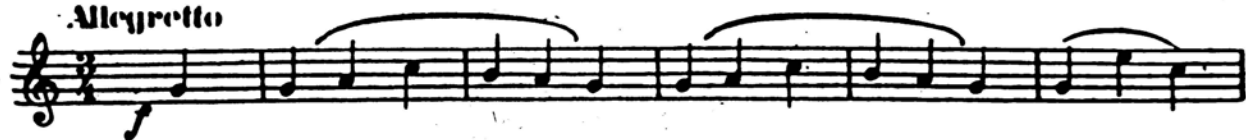

37

4 *rall* a T° 13

1

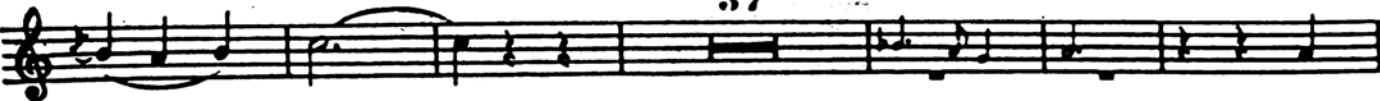

N° 2 RECIT

WARNING: Popular character

CUE: Human nature - I'm Resigned

4

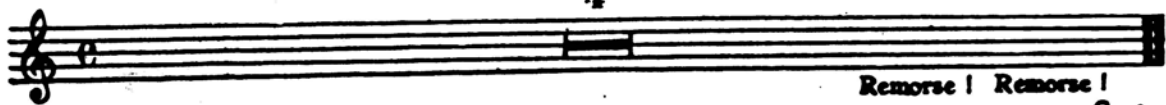

Remorse! Remorse!

Segue

N° 3 SCENA (*Ralph & Chorus*)

Andante

Flûte

Solo

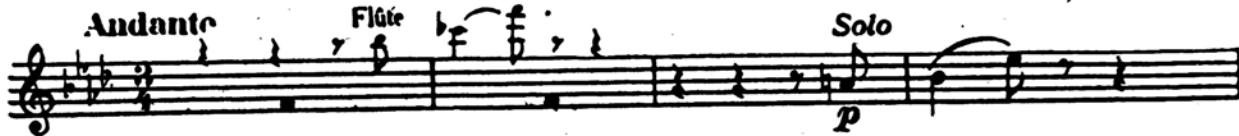

26

10 Chorus

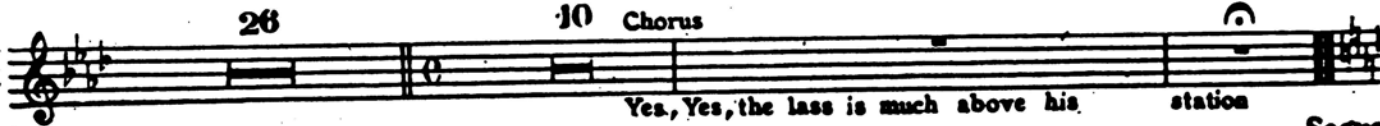

Yes, Yes, the lass is much above his station

Segue

ARIA

Andante Mod°

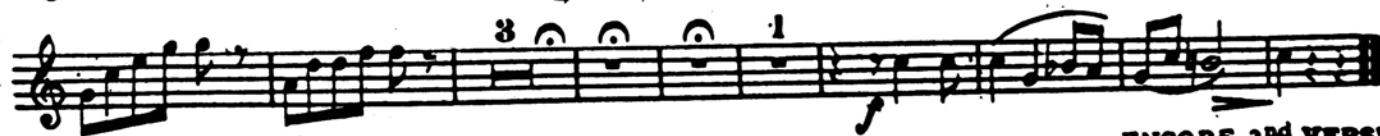
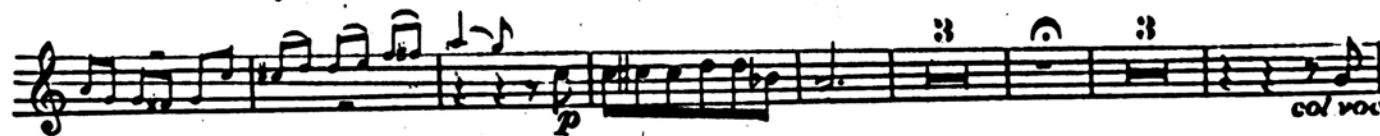
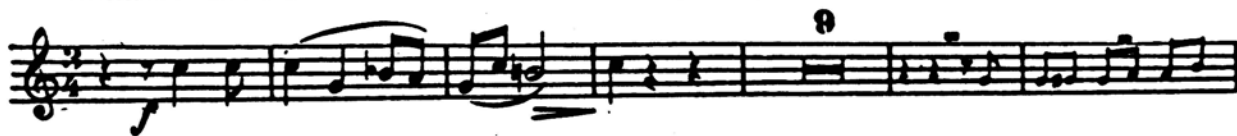

ENCORE 2nd VERSE

N° 4 RECIT, SONG (Captain & Chorus)

WARNING: Honest sailor/shudder
CUE: Seaman Deserve - Aye - Aye!

Allegretto

gallant crew, good morning! You do us proud Sir!

Chorus

Encore

Chos.

(Pause 2^d Verse)

Segue
Encore sym. & 2nd Verse

N° 4^A RECIT

20 A prump & pleasing person

N° 5 SONG (Josephine)

Andante

Encore

Solo

5

Un poco Animato

4

5 2

ENCORE 2nd VERSE

Nº 6 CHORUS

WARNING: Retire my daughter
DUE: My own thoughtful father

Andantino 20

Segue

Nº 7

Allegretto 10

A 9

cresc

B

C 2

Solo 5

D 1 **E** 2

F 5

pp

G 10

pp

Segue

Nº 8

Moderato 6 10 1 12 14 12 7

S.D. ad lib voce

Segue

8 **Chor**
Song. 5 Verses. N° 9 SONG & CHORUS

Allegro non troppo

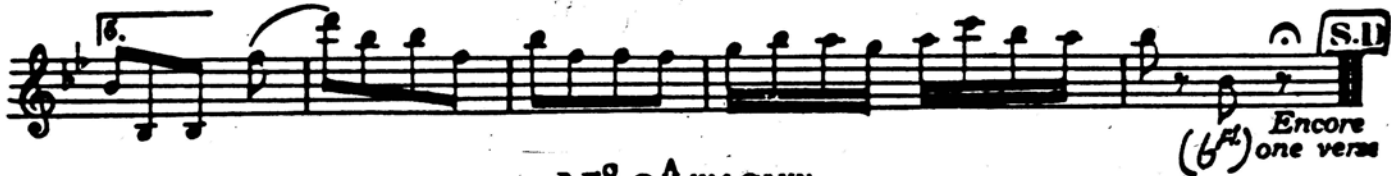
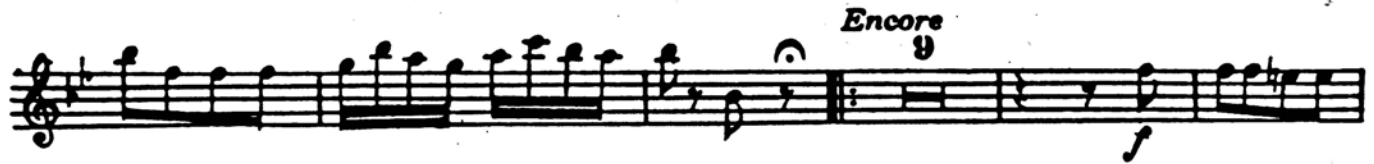

N° 9^A TACET

N° 10 TRIO & CHORUS

WARNING: Approve my determination
CUE: Proper state of mind

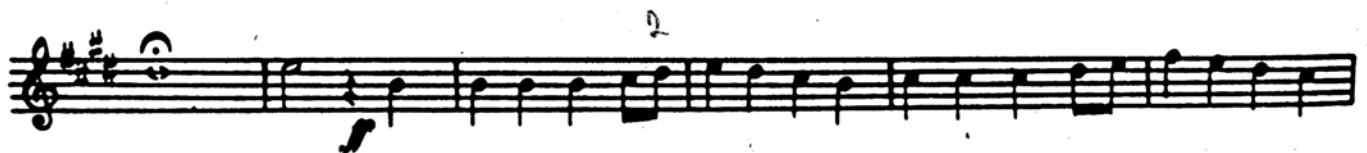

N° 11 DUET

HERMIO: I wait your word
CELE: your captain's daughter

All^o con brio

6 *p*

1 2

Un poco piu lento

Flauto 1

4 *rit*

pp

2 1^o 1^o

Piu lento

1 12 *Segue*

N° 12 FINALE 1^o

Recit

6 *a 1^o*

re - jected , no , no , its not to be ex - pected

All^o con brio

2 4

A 14 **B**

5 *p*

1 **C** *Piu lento* 7

Vivace

15

L

M

N

O

f

ff

1^o 2^o

End of II Act

ACT II
ENTR'ACTE

A T^o Moderato

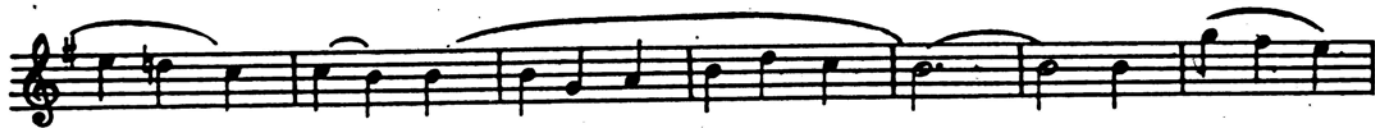

N^o 13 SONG

Moderato

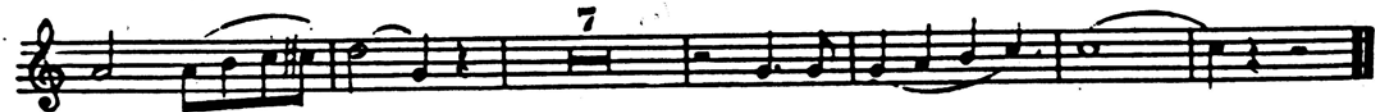
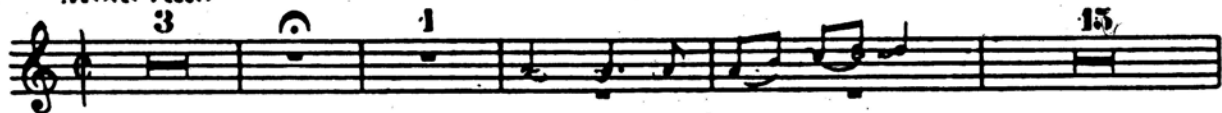

N^o 14 DUET

WARNING: I understand
CUE: Be prepared

ENCORE 2nd VERSE

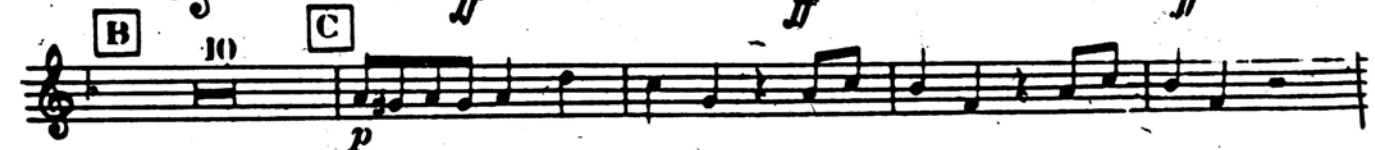

D

1 1° 2°

1

dim

N°15 SCENA

WARNING: See, she comes.

CUE: watch our opportunity.

Andante

Solo P The hours creep on a pace.

12

A

2

Dinner served up in a pudding

All^o con Spirito

cresc - - molto

B

9

5

C

Encore

7

D

11

ad lib.

E

3

F

Encore
I bar after C

N° 16 TRUO

WARNING: Love me another
CUE: His rival's cause

Alf Vivace 3 Verses

f Encore

7

p

1

2

sf

p

1

1st time

2^d time

1

3^d time

6

7

8

9

10

11

N° 17 TACET

N° 18

WARNING: Short dialogue
CUE: Foiled - Foiled - Foiled -

Mout^{to} 11

Clar 7

A

8

Clar 7

B

8 *ralz*

every step with caution

Segue

N° 19 SCENA

MF con Spirito

Violins 1

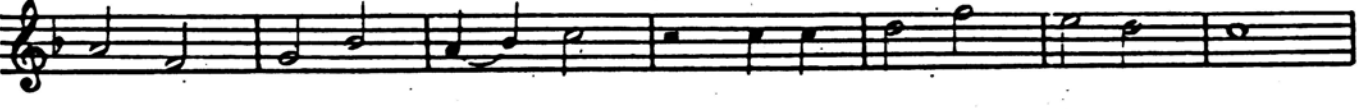
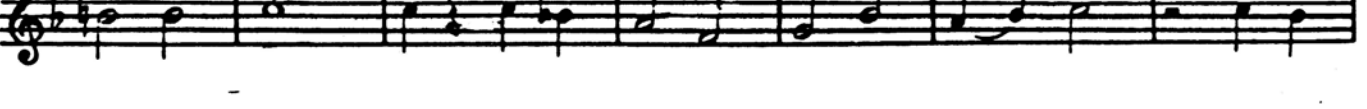
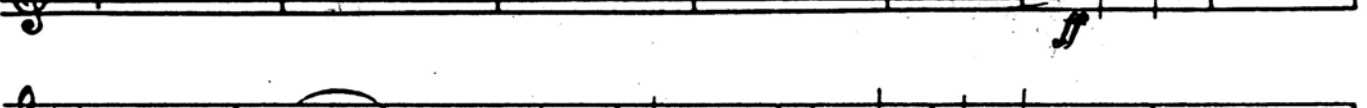
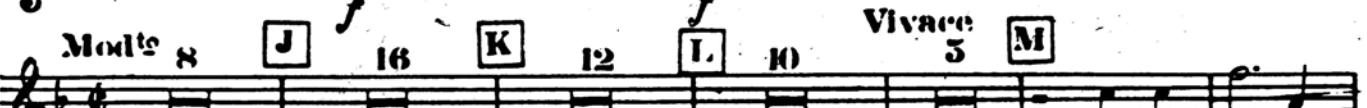
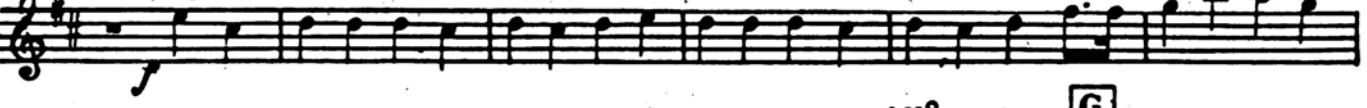
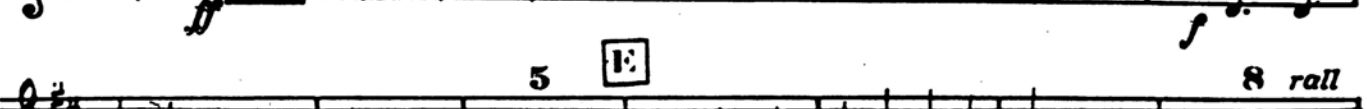
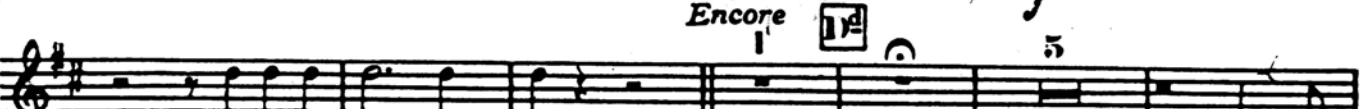
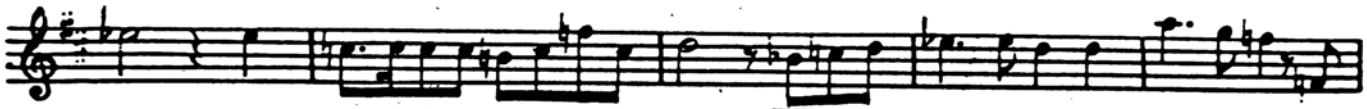
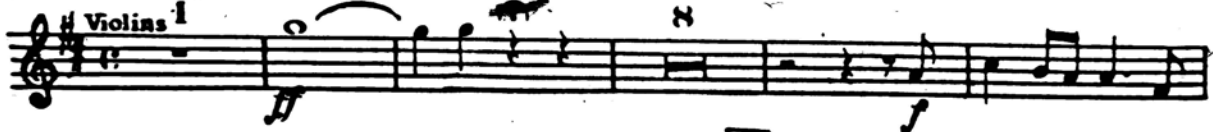

N° 20

TACET

N° 20 1/2

1 1 13 1 1 1

My pain & my distress Long con-veal-ed crime I would con-fess

Segue

N° 21 LEGEND

p *f* *p* *f*

cresc

20 5

N° 22 FINALE II°

WARNING: Oh, Miss! n'h, rapture
CUE: Same day united

f

12

21 Clar. Fag. 5

16 *f*

Vivace

1 2 8 5

rall

-End of Opera-