

ROY AGNEW

SONATA POEME

For Pianoforte

Price 3/6 net.

ALLAN & CO., Prop. Ltd.

Melbourne - Sydney - Adelaide - Bendigo.

SONATA POEME

ROY AGNEW

Slowly, expressively (about ♩ = 56)

PIANO

p rubato

mf

p

pp

increase

For competitive purposes it might be desirable to make the cut from pages 11 to 14 indicated by signs Φ unless otherwise advised, but the complete work must always be played by finalists.

A little quicker (about ♩. 132)

Fast, with a good swinging Rhythm (about ♩ = 165)

a tempo *increase*

mp

f

dim. *retard* *p*

Slower (about $\text{♩} = 96$)

pp *p*

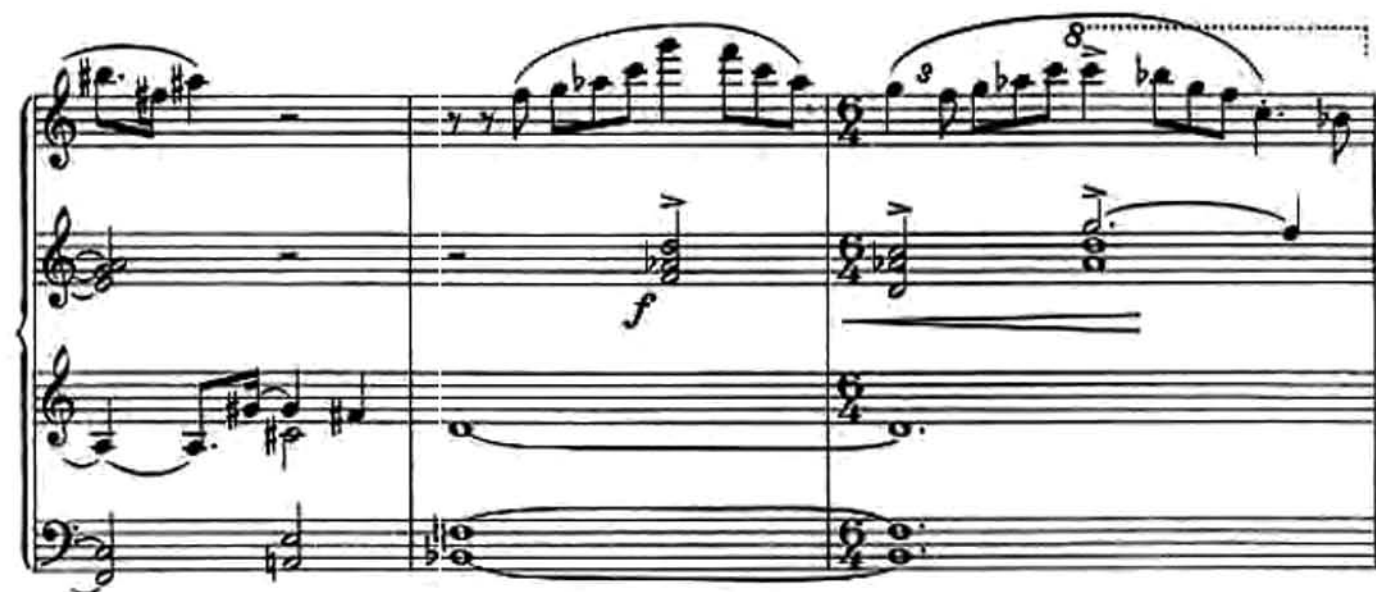

slightly ret. a tempo

p

a tempo

increase gradually

3

7 7

Cresc.

8 *f*

fff *R.H.* *sf sf sf sf* *L.H.* *mf accel.*

with extreme delicacy

ret. *ppp* *accel.*

slightly ret. *p*

accel. *ret.* *ppp* *accel.*

ret. *p*

Fast

pp

f

p

increase

ff *broaden*

fff

8

8

diminish

mf

mp

ret.

Back to (about ♩. 168)

ppp

L.H.

gradually increase

pp

mp

f

L.H.

mp

f

L.H.

mp

mf

broaden

f

ff

(about $\text{♩} = 152$)
Very definite and intense

gradually increase

As fast as possible 8^{measures}

(about ♩ = 132)

pp

ret.

p

ret.

pp

Slowly, as at the beginning

p

serenely

L.H.

pp

diminish to the end

ppp

LIST OF PIANOFORTE SOLOS BY
ROY AGNEW

| | |
|-------------------------|-----|
| Dance of the Wild Men | 2/6 |
| Deirdre's Lament . . . | 2/6 |
| Poem No. 1 | 2/6 |
| Sonata Poeme | 3/6 |
| Toccata Tragica | 2/6 |

ALLAN & COMPANY, Prop. Ltd.
Melbourne — Sydney — Adelaide — Bendigo
