

# Quatuor Op.2 n°4 - G.162

Violino II

Luigi BOCCHERINI  
(1743-1805)

**Allegro Spiritoso**

45 *f* *f* *p* *fp* *f*

51 *p* *rfz* *f* *p*

57 *f* *f* *p* *f* *p* *f* *p*

62 *f* *p* *f* *p* *f* *p* *f* *p*

66 *f* *p* *f* *p* *f* *p*

70 *rfz* *p*

75 *f*

78 *dolce* *rfz*

82 *p* *rfz* *dolce* *f* *ff*

88 *p* *f*

93 *p* *f*

## Adagio Sotto Voce

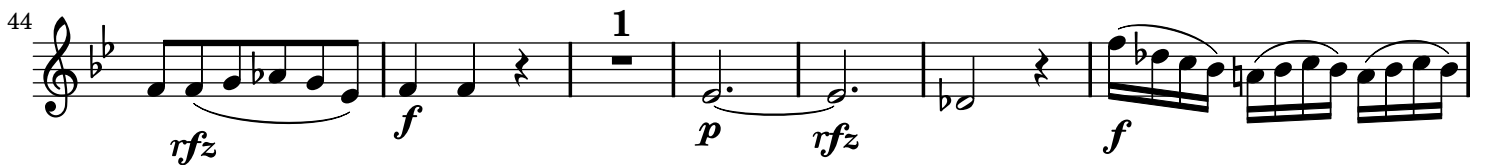
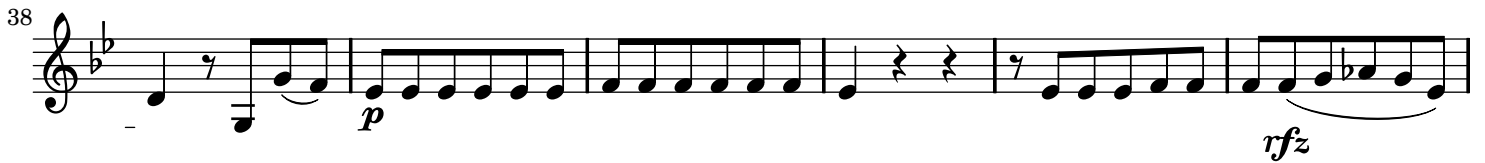
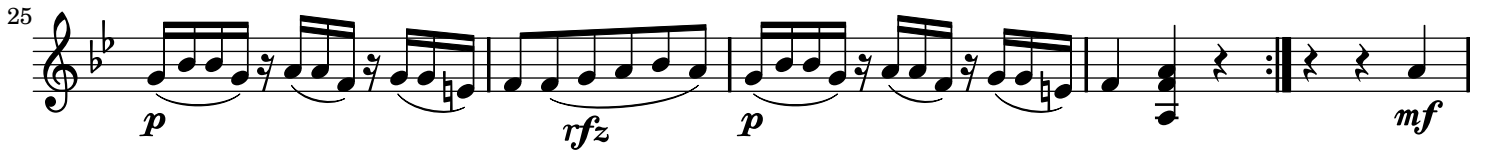

56

*fp* *fp*

61

*rfz* *p* *rfz* *pp*

## Minuetto

*p* *f* *p*

6

*f* *fp* *fp*

12

*f* *tr*

17

*p* *tr*

22

*rfz* *p*

28

*1* *tr*

*D.C. Min.  
Senza Replica*