

# **KING ARTHUR**

**opéra  
en cinq actes**

**composé par  
*Henry Purcell***

**sur un livret de  
*John Dryden***

**1717**

---

***annoté par*  
*Edward Taylor***

**Violoncelle**

## Table des matières

OUVERTURE . . . . .	1
<i>Acte premier</i>	
<i>Solo &amp; chœur</i> – Woden, first to thee, we have sacrificed . . . . .	2
<i>Duo &amp; chœur</i> – To Woden, thanks we render . . . . .	2
<i>Solo</i> – The lot is cast . . . . .	3
<i>Chœur</i> – Brave souls, to be renew'd . . . . .	3
<i>Solo &amp; chœur</i> – I call you all to Woden's hall . . . . .	4
Symphonie militaire . . . . .	5
<i>Solo &amp; chœur</i> – Come, if you dare . . . . .	5
<i>Acte deux</i>	
Introduction . . . . .	7
Symphonie . . . . .	7
<i>Solo &amp; chœur</i> – Hither, this way bend . . . . .	7
<i>Solo</i> – Let not a moon-born elf . . . . .	8
<i>Chœur</i> – Hither, this way . . . . .	8
<i>Chœur</i> – Come, follow me . . . . .	9
<i>Solo &amp; chœur</i> – How blessed are shepherds . . . . .	10
<i>Duo</i> – Shepherd, shepherd, leave decoying . . . . .	11
<i>Chœur</i> – Come, shepherds, lead up a lively measure . . . . .	11
Hornpipe . . . . .	11
<i>Acte trois</i>	
Introduction . . . . .	12
<i>Récitatif</i> – What oh! thou Genius of the clime . . . . .	12
<i>Solo</i> – What power art thou? . . . . .	12
<i>Solo</i> – Thou doating fool . . . . .	13
<i>Solo</i> – Great Love, I know thee now . . . . .	13
<i>Récitatif</i> – No part of my dominions . . . . .	13
Prélude . . . . .	14
<i>Chœur</i> – See, we assemble . . . . .	14
<i>Solo</i> – 'T is I that have warm'd ye . . . . .	15
<i>Chœur</i> – 'T is love that has warm'd us . . . . .	15
<i>Duo</i> – Sound a parley, ye fair . . . . .	16
Hornpipe . . . . .	17
<i>Acte quatre</i>	
<i>Duo</i> – Two daughters of this aged stream . . . . .	18
Passacaille . . . . .	18
<i>Solo &amp; chœur</i> – How happy the lover . . . . .	18
<i>Duo &amp; chœur</i> – For Love every creature . . . . .	19
<i>Acte cinq</i>	
<i>Air</i> – Ye blustering brethren . . . . .	21
Symphonie . . . . .	21
Ditto . . . . .	22
<i>Duo &amp; chœur</i> – Round thy coasts . . . . .	22
<i>Air en trio</i> – For folded flocks . . . . .	22
<i>Air</i> – Fairest Isle, all isles excelling . . . . .	23
<i>Dialogue</i> – You say 't is Love creates the pain . . . . .	24
Sonnerie de trompettes . . . . .	25
<i>Air</i> – St. George, the patron of our Isle . . . . .	25
<i>Chœur</i> – Our natives not alone appear . . . . .	26

La grande danse . . . . . 26

*Annexe*

Ouverture . . . . . 27

# OUVERTURE

6

*f* # *p* # 6 6 # 6 6 6 6

6

6 6 6 6 5 4 2 5 6 # 5 6 #

11

6 # 6 5 # 6 # 5

15

# 6 5 6 6 # 6 6

20

**Allegro**

5 # # 6 6 6 7 7 6 6

31

# 5 # 6 6 6 7 7 5 6 5 6 7

36

2 # # 6 6 5 5 6 7 4 # #

42

6 # 7 6 #

46

5 6 4 # 6 6 7 6 5 #

# Acte premier

Maestoso

Solo & chœur – I call you all to Woden's hall

**Allegro**

*p*

6 6 6 6

147

6 6 6 6 6 6 6 6 6 6 6 6 6 6 6 6 6

6 6 6 6 6 6 6 6 6 6 6 6 6 6 6 6 6

158

6 6 6 6 6 6 6 6 6 6 6 6 6 6 6 6 6

163

2 6 4/2 6 6 6 6 6 6 6 6

168

6 6 6 6 6 6 6 6 6 6 6 6 6 6 6 6 6

174

CHŒUR

4/2 6 6 4 3 6 6 4 3 6 6

181

6 6 6 6 6 6 6 6 6 6 6 6 6 6 6 6 6

189

6 6 6 5 6 6 6 6 6 6 6 6 6 6 6 6 6

197

6 6 6 6 6 6 6 6 6 6 6 6 6 6 6 6 6

203

6 6 6 6 6 6 6 6 6 6 6 6 6 6 6 6 6

Symphonie militaire

219

227

235

Solo & chœur – Come, if you dare

256

263

SOLO

272

CHŒUR

280

289

SOLO

297

306

CHŒUR

315

SOLO

334

CHŒUR

342

351

SOLO

359

368

CHŒUR

376

# Acte deux

## Introduction

14

## Symphonie

36

## Solo & chœur – Hither, this way bend

### Andante

48

53

58

63

### CHŒUR

### SOLO

69

74

CHŒUR

6 6 6 6 # # 6/4 7 # 6 # 7 6 # 6

79

# # 6 # 6 6/5 # 6 6 6 6/4 6 6/5 6 7 7 6 3/4

84

# 7 # # # 6 # 6 6/5 # # 6 # 6 6/5 #

Solo – Let not a moon-born elf

6 6/5 6/4 5/3 5/3 4/2 6 6/4 6 6 6 6 6 # 4/2 6 6

101

6 6 6/5 7/4 # 6 4/2 6 6 6 7 6

111

6 6/4 5 7/4 # 6 6 6 6 6

121

6 6/5 6/4 7 5/3 4/2 6 6/4 6 6 6 6 # 4/2 7 6

133

6 6 6/5 7/4 # 6 4/2 6 6 6 7 6

143

6 6/4 5 7/4 # 6 6 6 6 6

Chœur – Hither, this way

5 # 6/4 # 5 6 # 7 6 # 6 # # 6 # 6 6/5 #

157

6 6 6 6/4 6 6/5 6 7 4 3 6 # 6

161

# 6 5 6 # 6 6 # # 5 # 6 6 # # 5 # 6 6 #

Chœur – Come, follow me

6 4 5 3 6 6 6 6 6 6 6 4 6 4 6 4

173

6 6 6 6 6 6 6 4 7 4 8 3 6 6 6 5

179

SOLO *p*

6 7 6 4 7 5 3 6 4 5 # # 3 6 4 # 8 6 # 5 6 #

185

6 # 7 3 6 4 6 6 6 6 5 8 7 6 5 6 4 4 3

192

CHŒUR

5 3 6 5 3 6 4 5 3 6 5 6 3 6 5 3 6 6

198

9 8 7 6 6 6 5 7 4 3 6 3 6 5 3

205

6 6 5 # 7 7 5 6 4 6 # 6 #

211

6 5 6 5 6 4 6 7 6 5 9 8 7 6 9 8 7 7 6 5 6

217

SOLO

7 7 6 4 3 6 6 7

223

CHŒUR

9 8 7 # 9 8 7 4 7 # 6 6 6 6

228

6 6      6 6 #      # 6 4 2 6      9 7 # 6 4 #

235

5 3 6      6 6      6 6      6 6      6 6      6 4 2

243

6 5 #      9 7 7 4 3      6 6 6      9 7 6 7 4 3

Solo & chœur – How blessed are shepherds

Andante

*p*      5 3 2 6 7 6 5      6 6      *p*      6 7 6 5 #

260

4 2 6 6 6 #      6 4 #      6      6      4 2 6 6 4 6

271

7 6 8 7      4 2 6 7 6 5      6      6      6

282

4 2 6 7 6 5      6 6      6 7 6 5 #      4 2 6

294

6 # 6 4 #      8 3 3 6 6 8 3 3 6      4 2 6 6 6 6

305

6 7 6 5 #      4 2 6 6 6 #      6 4 #      8 3 3 6 6 8 3 3 6

316

4 2 6 6 4 4 3 6      7 6      4 2 6 7 6 5      6 6

327

6      6 5 3 4 2 6 7 6 5      6 6 7 6

337

347

358

Duo – Shepherd, shepherd, leave decoying

376

384

391

398

406

Chœur – Come, shepherds, lead up a lively measure

418

424

Hornpipe

435

440

# Acte trois

Maestoso

6 5 6

6 5 5 # #

6 6 6

Récitatif – What oh! thou Genius of the clime

6  $\flat 5$  5 6

$\frac{4}{2}$  6 7  $\flat 6$  7 6 6 6 # 7  $\frac{6}{4}$   $\frac{5}{4}$  3

Solo – What power art thou?

*p*  $\flat$  6 5 6  $\frac{6}{5}$   $\frac{6}{5}$

5  $\frac{6}{4}$  3 6  $\flat 6$   $\frac{4}{2}$   $\flat$  6  $\frac{6}{5}$  4  $\flat$

*p* 6  $\frac{6}{4}$   $\frac{6}{5}$   $\frac{4}{2}$  6  $\frac{6}{5}$  4 3

$\flat$  7  $\flat$  *cresc.*  $\frac{7}{2}$  7 6  $\flat$  *f* 6

7  $\frac{5}{4}$   $\frac{7}{4}$   $\flat$  *p* 6 $\flat$   $\frac{6}{5}$   $\frac{6}{5}$  9-8  $\frac{7}{5}$   $\flat$   $\frac{6}{4}$  3

7  $\frac{7}{5}$   $\frac{5}{4}$   $\flat$  *f*  $\frac{6}{5}$   $\frac{5}{4}$   $\flat$  6 6

$\flat$  6  $\flat$  7 6 7/5 6/b6  $\frac{4}{2}$  6

60

*rall.*

7 6    7 b6    7 5    6    6 5    6    6 5    4 3    7    5 4

*Solo* – Thou doating fool

6    6    6 5    6    6

75

6    6    6    6    6

85

6 6 6 5    6    # 6    6 #    b # 6

95

7 4 #    6    6    6 5    6

*Solo* – Great Love, I know thee now

6    6    6    6 4    5 3    b 7 5    6 4    5 3    7 6

112

# #    6    6 4    5 #    b    6 b    6 4    #    6 6 5

119

5    8 6    7 5    8 6    7 5    5 6    4 3    6 5    8 6    7 5    6    5 3    6 3    8 6    7 5    6 6    5 5    8 7

124

6    8 6    7 5    5    6 4    5 3    6 5    8 6    7 5    6 4    5 3    5 6    7    5 3    6 4    b 7 5    6 4    5    6 5    4 3    10 3    9 7    8 6    7 5

*Récitatif* – No part of my dominions

7    6    9    8    7    #    #    6

137

# 7    b #    6    4 3

207

211

Solo – 'T is I that have warm'd ye

Vivace

219

223

227

232

238

Chœur – 'T is love that has warm'd us

249

254

259

265

6 6/5 6 7/5/4 # 6

272

7/5 6 6 6 6

278

6 6 6

284

# 7 # 6

289

7/5 6 6 6 6 b5

294

6 6/4 7 6 6

300

6 6 6 6 6 6

Duo – Sound a parley, ye fair

Andante

3

8/3 5b 7 6

316

6 6 6 6 5 6 3 6 6 5 6 6 3 3 3 3 3 6 5 6 5 4 3 1

323

4 3 6/4 3 4 # 6 5 4 3 4/2 4/2 6 6/4 5/4 # 6 6 6

330

7 4 6/3 6 5 6 6 6 5 6 3 6 6 5 6

337

6 3 3 3 3 3 6 5 6/4 5/3 4/2 3/1 4 3 6/4 3 4 # 6 5 4 3 4/2 4/2 6 6 6/4 5/4 #

343

5/3 4/2 6 # 6/4 5/# 6 9 8 5 6 # 6/4 4 # 6/4

351

# 6 6/5 # 3 7 6/5 # 6 6

360

6 6 6 5 6 7 6/4 3 6 5 6

368

6 5 6 5 3 6 6 6/5 6 3 4 6 6 5 6/4 5/3 6/3 7/5

374

3/6 3/3 3 6 5 4 3 10/8 9/7 7/5 6/4 4/2 3/1 5/3 6/4 5/3 6/4 7/5 6 6/4 3 6 6 7/6 6/4 7/3

381

6 9 # 4/3 # # 7/# 7/6 6/4 5/# 7 # 7/b

388

6/4 # # 6 6 6/5 6 6 6/5 6 5/4 6/3 4/2 5/3 6/4 5/#

397

4/2 6 7 4 6/3 6 6

404

6 6/5 6 6 6/5 6 3/3 3/3 3/3 3/3 3/3 6 5/6 6/5 6 6 9/5 8/7

411

6 6 6/5 6 3/3 3/3 3/3 3/3 3/3 6/6 5 6 6 9/5 6/4 5/3

Hornpipe

424

# Acte quatre

Duo – Two daughters of this aged stream

## Passacaille

# ————— 6/4 7/5 8/6 ————— 6 6/4 #

CHŒUR

# 7 6 # 6

6 6 # 7

9/7 8/3 6/4 # 6 6 6

# 7 9/7 8/3 6/4 #

NYPHES

# 6/4 6 5/2 6 6 # 6/4

6 5/2 6 6 # b b 7 6

6/5 b # b6 6/4 #

SYLVAINS

6 7 6 7 6 7/4 7/3 7 6

6/4 6 6/3 5/2 6 6/4 #

NYPHES

6 6 6 # 6 7 6

CHŒUR

9/7 6/4 # 6 6 6

# 7 9 6/4 #

# Acte cinq

Air – Ye blustering brethren

**Allegro**

4

7 6 7 #

8

6 6/4 7 6 7 6 7 6

11

7 6 6/5 5/3 6 b5

14

6/5 b b 6 7 5 6

17

9 6 4 # 6 # # 6 5

21

6 6 6 6 7 6/5 5/3 6/4 4 3

**Andante**

33

6 6/5 6 6/5 6 5 6 4 5 6 6/5 6/5 6 6/5

44

7 6 7/9 6/8 b 7 6 4/2 5/3 7/4 3

56

6/4 b5 # 6/4 5 6/4 5 6/4 5 6 5 b

Symphonie

**Andante maestoso**

5/2 6 6 7 # 5/2 6 6 6 7 5/3

77

7 #6 4 3 7 6 6/4 # 6 #5 #6

88

6 6 7 6 b # 7 # 4 6 7/5 6/4 4 3 6/4 4 3

184

5 6 — 5 7 9 8 6 7 # 5 6 6 6 5

191

5 6 5 # 6 7 4 3 6 4 6 6

198

# 5 6 6 6 4 # # 4 # 6

204

7 5 7 6 6 4 # 6 6 6 4

210

6 4 6 6 6 # 6 6 8 7 5 #

Air – Fairest Isle, all isles excelling

*p*

227

238

5 6 6 4 3

248

5 6 6 4 3

258

6 4 6 6 6 6

269

7 6 4 5 3 5 6 6 4 3

280

5 6 6 4 3

292

6 4 6 4 6 6 6 6 7 6 6 5 3

Dialogue – You say 't is Love creates the pain

313

320

330

340

350

357

364

371

376

381

397

404

412

420

Sonnerie de trompettes

439

Air – St. George, the patron of our Isle

459

470

481

492

503

513

523

534

Chœur – Our natives not alone appear

6 6/5 6 6/4 3 6 6/5 7 6/4 5/3

# 6 6 5/2 6

563

6 # 6

La grande danse

6 6 7 6 7 6 9/7 8/6 6/4 5/3 6 7 6

580

7 6 6 9 8 7/4 3 4/2 4+ 6 7 6

590

6 9 6/5 5/4 7/3 6 7 6 7 6 b5

607

6/5 6/3 6/4 5/3 6 6 4/6 5

615

6 6 6 6/5 6/5

624

6 5/3 5 6 5 6 5 6 6 6 7

641

6 5 6 6 6 6 5/3 4/3

650

6 7 6 6 6 4 5 b6

659

b7 6 5 6 6 6 5 6 7 4+ 6

669

6/5 9 8 7/5 6 5 6/4 5/3 6/4 5 7/6

679

6/5 5/4 6 5 6 5 6 6 6 5

688

6/4 5/3 6 7 6 7 6 6 b5 6/5 5/4 3

# Annexe

## Ouverture

**Maestoso**

6

12

17

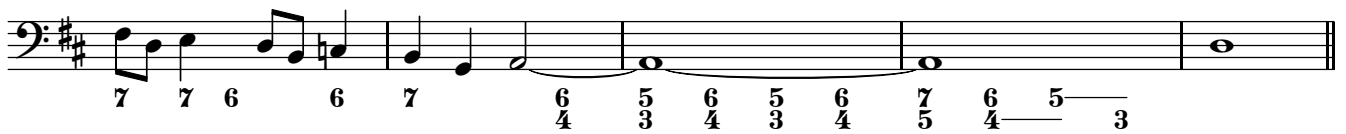

**Allegro**

22

34

44

Copyright © 2012 Jean-Charles Malahieude <lilyfan@orange.fr> .

Sheet music from <http://www.cpd.l.org> typeset using [www.LilyPond.org](http://www.LilyPond.org) version 2.16.0 on 2012-10-14.

Source: Musical Antiquarian Society Publications – 1843

Free to download, with the freedom to distribute, modify and perform.

Licensed under the Creative Commons Attribution 3.0 License, for details see: <http://creativecommons.org/licenses/by/3.0>