Gabriel Grovlez

Petite Valse

PIANO SEUL 2/-

AUGENER LTD.
LONDON

GABRIEL GROVLEZ

FANCIES

POUR

PIANO

1. SÉRÉNADE
2. NOCTURNE
3. PETITE VALSE
4. BERCEUSE
5. FILEUSE
6. RÊVERIE
7. CAKE-WALK

AUGENER LTD.
LONDON

MAX ESCHIG, PARIS

PETITE VALSE.

GABRIEL GROVLEZ.

Animato ma non troppo.

PIANO.

mf con spirito

Pedale

cédez

a tempo

p

cresc.

Copyright 1915, by Augener Limited.

14900 Printed in England by Augener Ltd. Acton Lane, London. W.

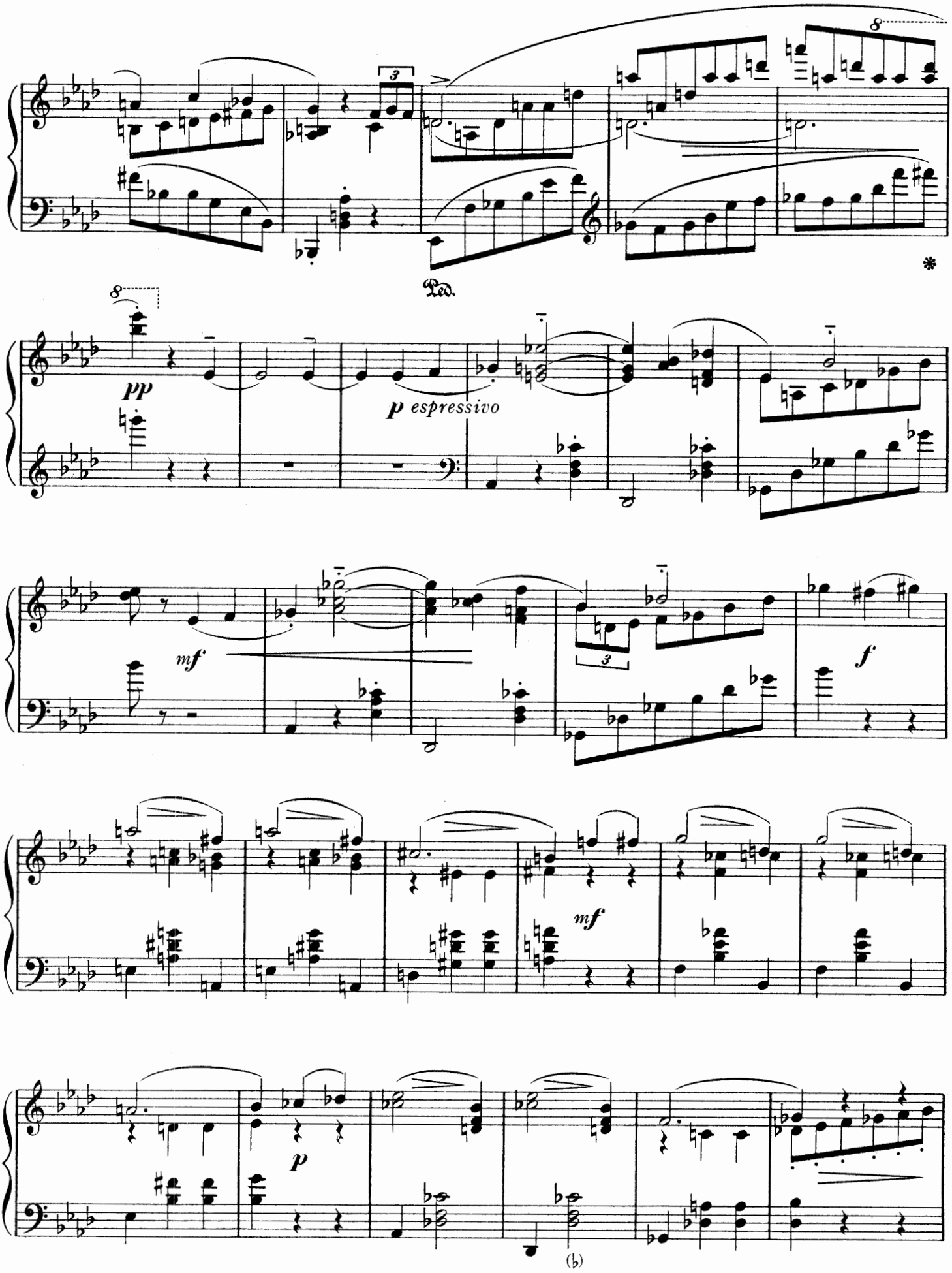
Ped.
pp
p espressivo
mf
f
mf
p
(b)

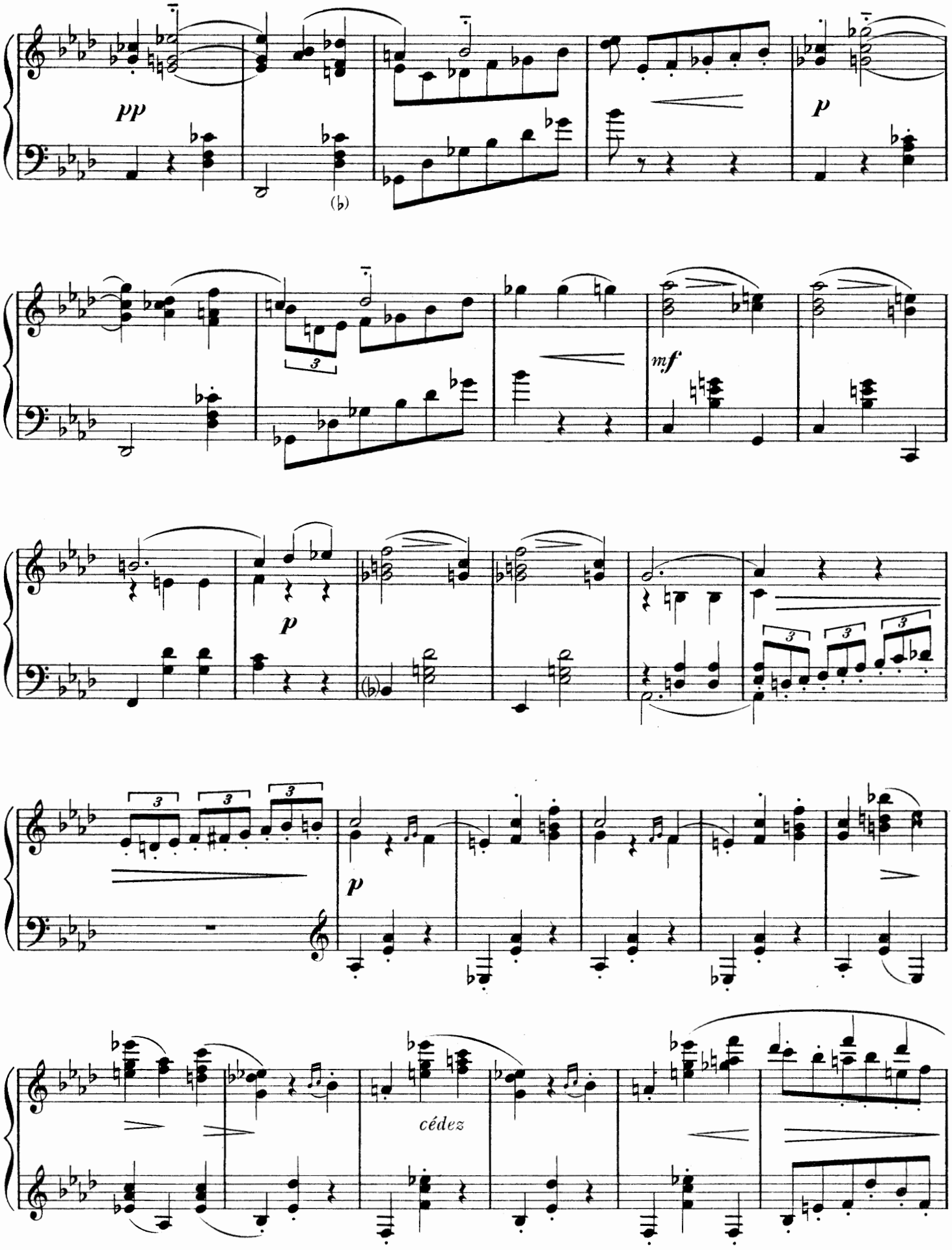
pp
p
mf
p
p
cédez

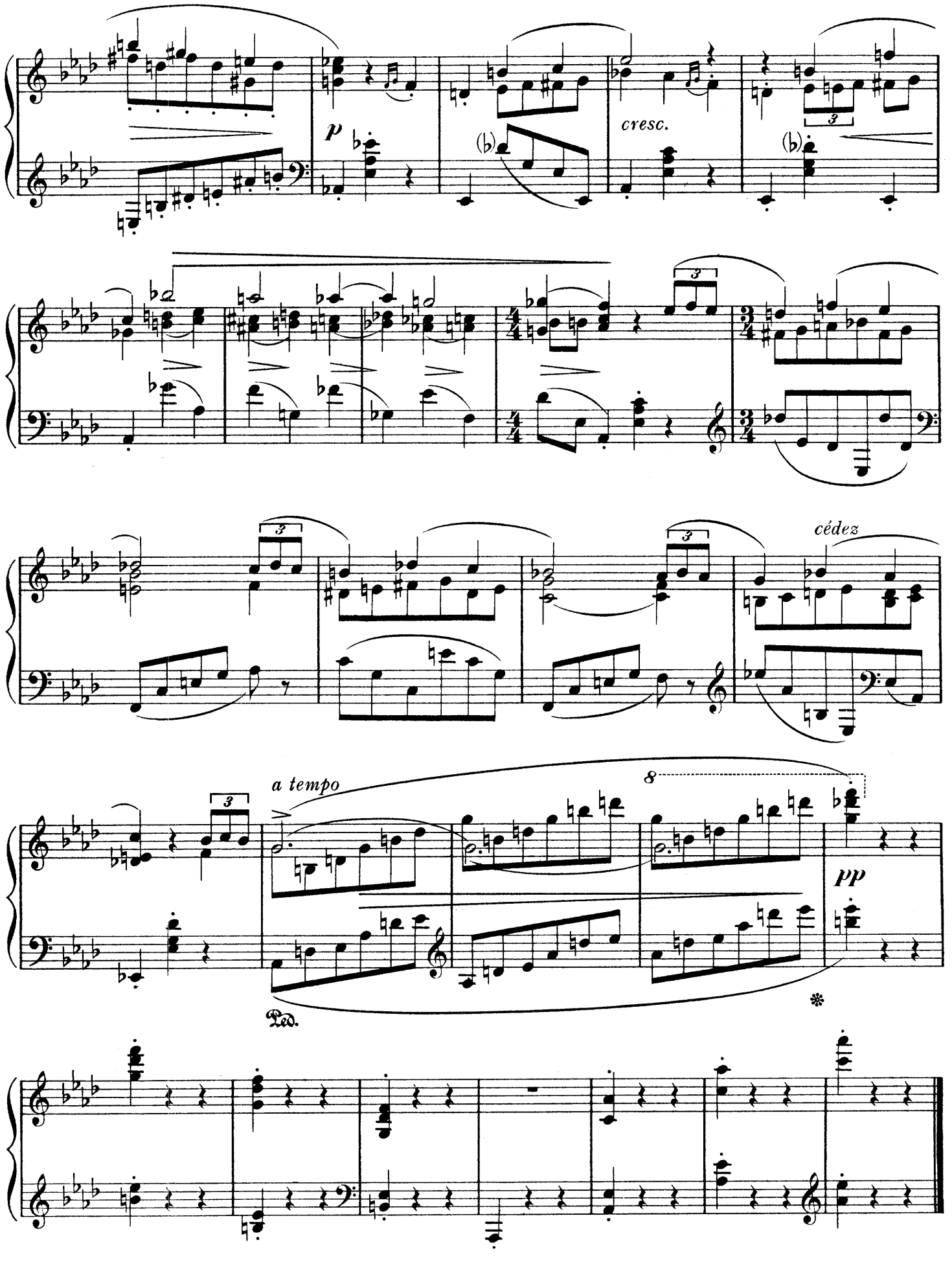
p
cresc.
cédez
a tempo
8
pp
Ped.

MODERN PIANO SOLOS

		NET
GROVLEZ, G.		
Improvisations sur Londres		3/-
L'Almanach aux Images		3/-
SCHMITT, FLORENT. Crepuscules	Complete	4/-
Separately:—1. Sur un vieux petit cimetière; 2. Neige; 3. Sylphides; 4. Solitude	each	2/-
ROSENBLOOM, S.		
Dance	Op. 6, No. 1	1/6
Impromptu	Op. 6, No. 2	1/6
Valse	Op. 6, No. 3	2/-
Capriccio	Op. 8	2/-
Prelude in D flat	Op. 11, No. 1	2/-
Prelude in A flat	Op. 11, No. 2	2/-
Scherzo in B flat minor	Op. 12	2/-
Romance triste in B major.	Op. 13	2/-
RUMMEL, W. M.		
A Little Fairy Suite		3/-
MOSZKOWSKI, M.		
4 Moments Musicaux	Op. 84	
No. 1. Con moto in B flat; 2. Moderato in F; 3. Maestoso in C minor; 4. Animato in E	each	2/-
Tanz-Momente	Op. 89	
No. 1. Valse prélude; 2. Valse mignonne; 3. Valse triste; 4. Valse tendre; 5. Valse tourbillon	each	2/-
COLERIDGE-TAYLOR, S.		
Andalla	Op. 19, No. 1	1/6
Zarifa	Op. 19, No. 2	1/6
Impromptu in A major		1/6
Impromptu in B minor		1/6
FARJEON, H.		
Night Music		2/-
Aubade		1/6
Spring Song		2/-
BRIDGE, F.		
Columbine		1/6
Minuet		1/6
Romance		1/6
LIND, GUSTAVE.		
The Silent Mere		2/-
Saga		2/-

AUGENER LTD.
63 CONDUIT STREET (Regent Street Corner), W. 16 NEWGATE STREET, E.C.
57 HIGH STREET, MARYLEBONE, W. & 18 GREAT MARLBOROUGH STREET, W.
LONDON

GABRIEL GROVLEZ

OEUVRES pour PIANO

		NET
L'ALMANACH AUX IMAGES - - -	en recueil	3/-
1. LES MARIONETTES		
2. BERCEUSE DE LA POUPÉE		
3. LA SARABANDE		
4. CHANSON DU CHASSEUR		
5. LES ANES		
6. LE PASTOUR		
7. CHANSON DE L'ESCARPOLETTE		
8. PETITES LITANIES DE JÉSUS		
FANCIES - - - - - - - - -	en recueil	5/-
1. SÉRÉNADE - - - - - - - -		2/-
2. NOCTURNE - - - - - - - -		2/-
3. PETITE VALSE - - - - - - - -		2/-
4. BERCEUSE - - - - - - - -		2/-
5. FILEUSE - - - - - - - -		2/-
6. RÊVERIE - - - - - - - -		1/6
7. CAKE-WALK - - - - - - - -		2/-
3 IMPROVISATIONS SUR LONDRES - -	en recueil	3/-
WESTMINSTER ABBEY		
THE PARK		
SOIR DE DIMANCHE SUR LES BORDS DE LA TAMISE		

PIANO et CHANT

LITTLE PEOPLE'S SONG BOOK (CHANSONS ENFANTINES) 10 CHILDREN'S SONGS.	3/-
PETITES LITANIES DE JÉSUS - - - - - -	2/-
PRIÈRE - - - - - - - - - -	2/-
LES FAMILIERS. 4 Poëmes d'Abel Bonnard - - - -	3/-
MADRIGAL - - - - - - - - -	2/-
CLAIR DE LUNE MYSTIQUE - - - - - -	2/-
RECUEILLEMENT - - - - - - - -	2/-

AUGENER LTD.

LONDON

63 CONDUIT STREET (Regent Street Corner), W. 16 NEWGATE STREET, E.C.

57 HIGH STREET, MARYLEBONE, W. & 18 GREAT MARLBOROUGH STREET, W.

MAX ESCHIG, PARIS

AUGENER LTD LONDON
NVNQVAM · RETRORSVM

Gabriel Grovlez

Nocturne

PIANO SEUL 2/-

AUGENER LTD.
LONDON

GABRIEL GROVLEZ

FANCIES

POUR

PIANO

1. SÉRÉNADE
2. NOCTURNE
3. PETITE VALSE
4. BERCEUSE
5. FILEUSE
6. RÊVERIE
7. CAKE-WALK

AUGENER LTD.
LONDON

MAX ESCHIG, PARIS

A Madame Edouard Schneider

II.

NOCTURNE.

Sans lenteur.

GABRIEL GROVLEZ.

PIANO.

p

Pedale

espressivo

p

Très retenu

Très Calme.

espressivo

p

dim.

p

Copyright 1915, by Augener Limited.

Printed in England by Augener Ltd. Acton Lane, London, W.

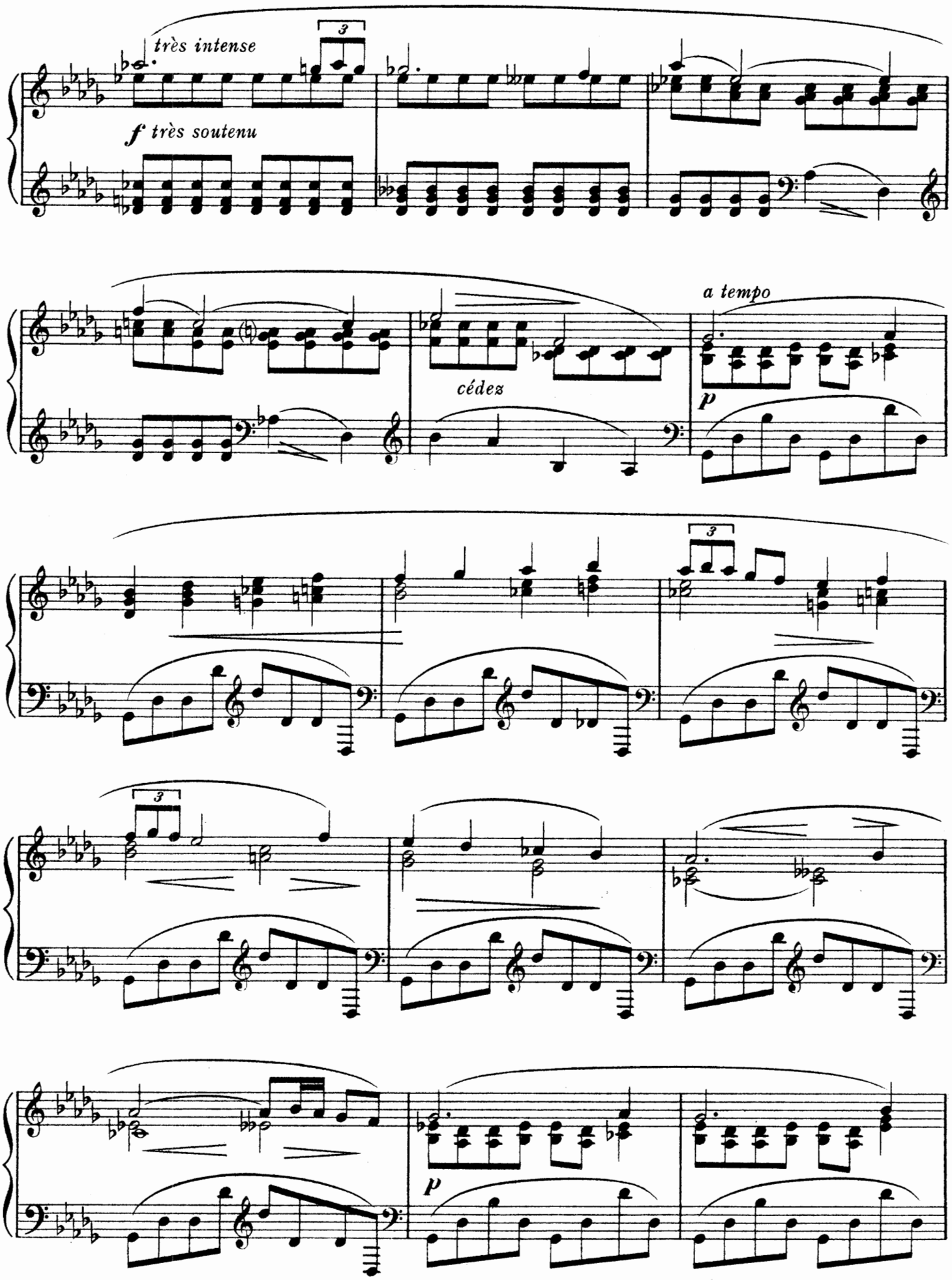
très intense
f très soutenu
cédez
a tempo
p
p

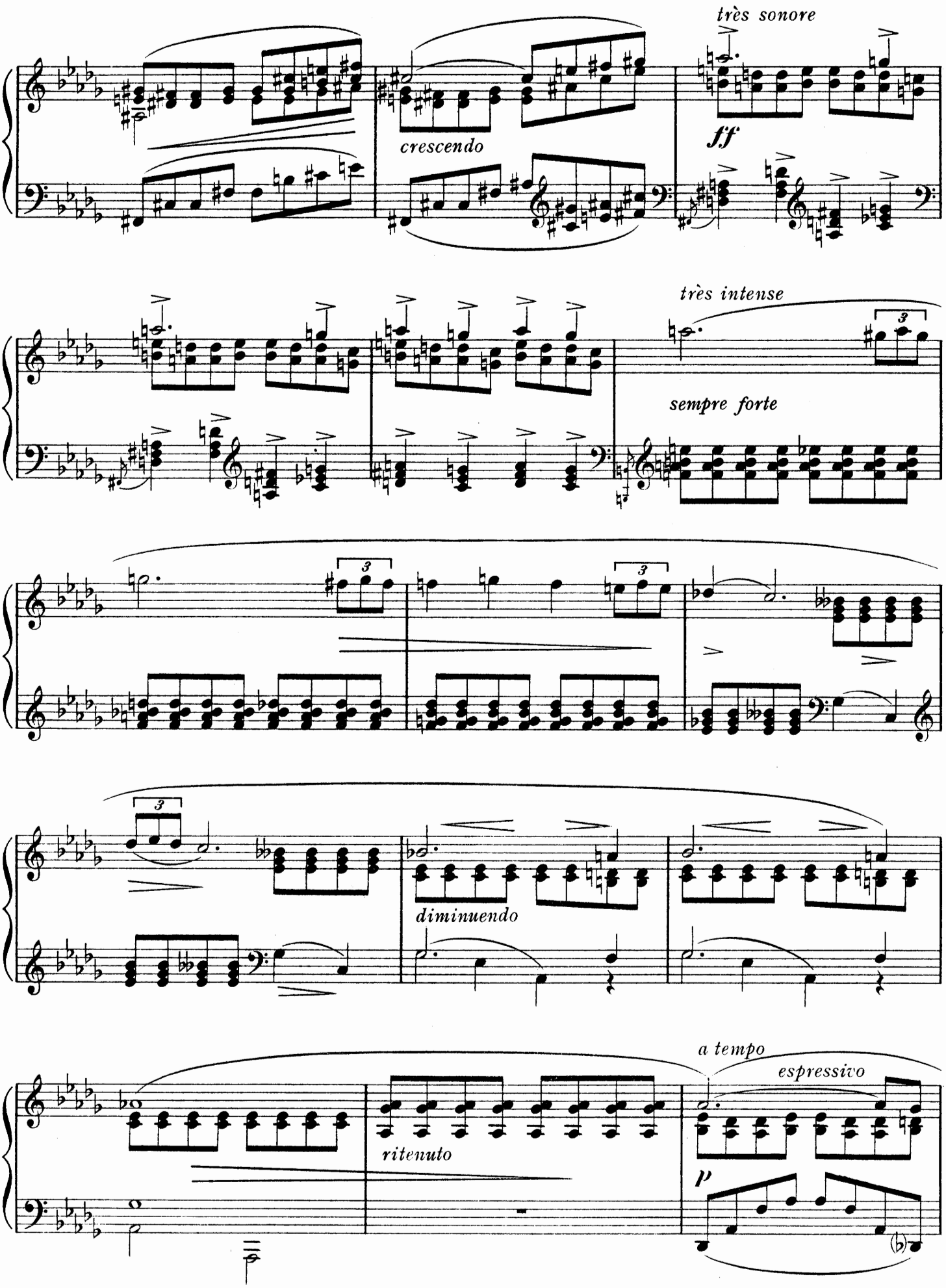
très sonore
crescendo
ff
très intense
sempre forte
diminuendo
a tempo
espressivo
ritenuto
p

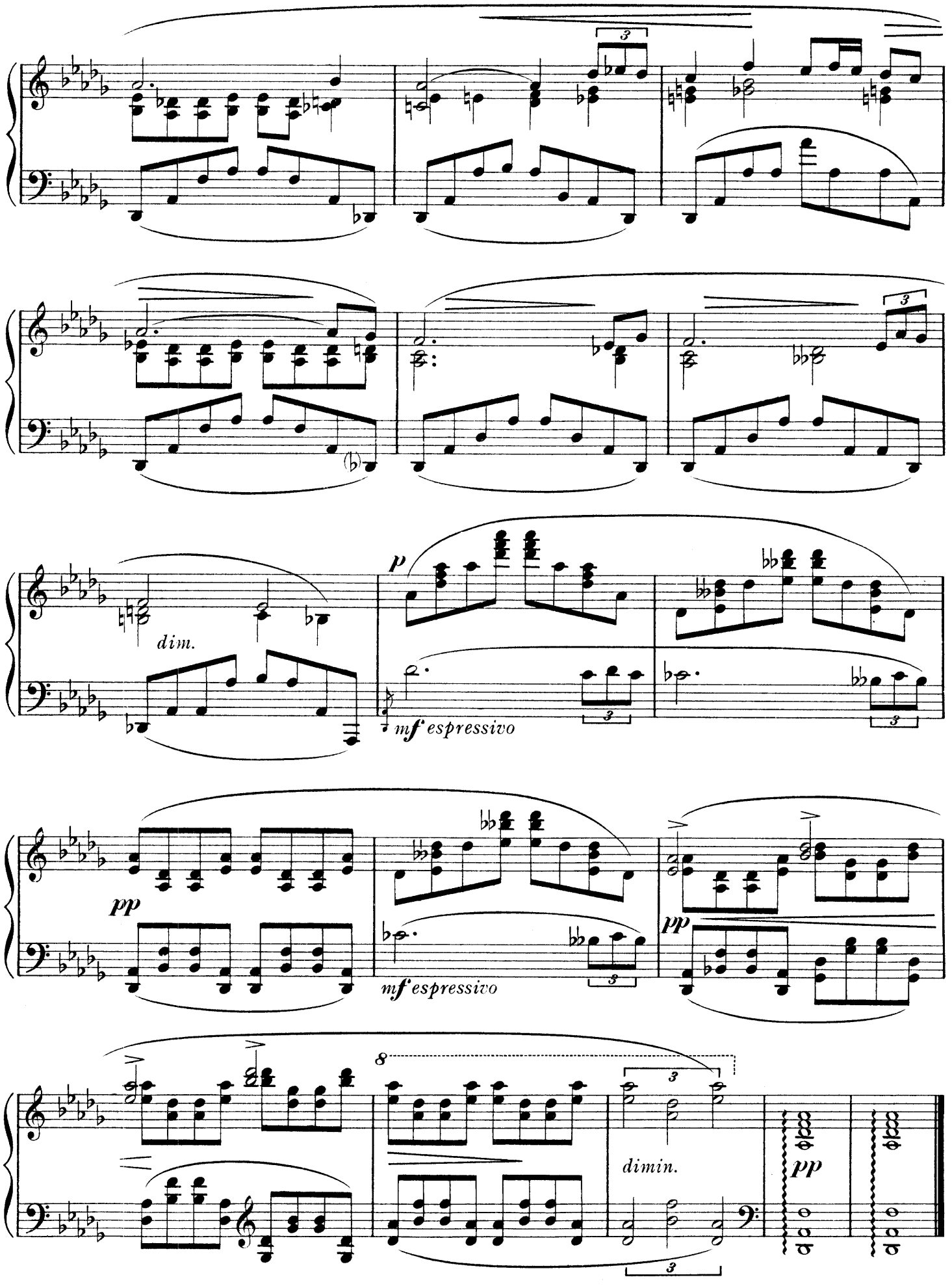
dim.
p
mf espressivo
pp
mf espressivo
pp
dimin.
pp

MODERN PIANO SOLOS

		NET
GROVLEZ, G.		
Improvisations sur Londres		3/-
L'Almanach aux Images		3/-
SCHMITT, FLORENT. Crepuscules	Complete	4/-
Separately:—1. Sur un vieux petit cimetière; 2. Neige; 3. Sylphides; 4. Solitude	each	2/-
ROSENBLOOM, S.		
Dance	Op. 6, No. 1	1/6
Impromptu	Op. 6, No. 2	1/6
Valse	Op. 6, No. 3	2/-
Capriccio	Op. 8	2/-
Prelude in D flat	Op. 11, No. 1	2/-
Prelude in A flat	Op. 11, No. 2	2/-
Scherzo in B flat minor	Op. 12	2/-
Romance triste in B major	Op. 13	2/-
RUMMEL, W. M.		
A Little Fairy Suite		3/-
MOSZKOWSKI, M.		
4 Moments Musicaux	Op. 84	
No. 1. Con moto in B flat; 2. Moderato in F; 3. Maestoso in C minor; 4. Animato in E	each	2/-
Tanz-Momente	Op. 89	
No. 1. Valse prélude; 2. Valse mignonne; 3. Valse triste; 4. Valse tendre; 5. Valse tourbillon	each	2/-
COLERIDGE-TAYLOR, S.		
Andalla	Op. 19, No. 1	1/6
Zarifa	Op. 19, No. 2	1/6
Impromptu in A major		1/6
Impromptu in B minor		1/6
FARJEON, H.		
Night Music		2/-
Aubade		1/6
Spring Song		2/-
BRIDGE, F.		
Columbine		1/6
Minuet		1/6
Romance		1/6
LIND, GUSTAVE.		
The Silent Mere		2/-
Saga		2/-

AUGENER LTD.
63 CONDUIT STREET (Regent Street Corner), W. 16 NEWGATE STREET, E.C.
57 HIGH STREET, MARYLEBONE, W. & 18 GREAT MARLBOROUGH STREET, W.
LONDON

GABRIEL GROVLEZ

OEUVRES pour PIANO

		NET
L'ALMANACH AUX IMAGES - - -	en recueil	3/-
1. LES MARIONETTES		
2. BERCEUSE DE LA POUPÉE		
3. LA SARABANDE		
4. CHANSON DU CHASSEUR		
5. LES ANES		
6. LE PASTOUR		
7. CHANSON DE L'ESCARPOLETTE		
8. PETITES LITANIES DE JÉSUS		
FANCIES - - - - - - - - -	en recueil	5/-
1. SÉRÉNADE - - - - - - - -		2/-
2. NOCTURNE - - - - - - - -		2/-
3. PETITE VALSE - - - - - - -		2/-
4. BERCEUSE - - - - - - - -		2/-
5. FILEUSE - - - - - - - -		2/-
6. RÊVERIE - - - - - - - -		1/6
7. CAKE-WALK - - - - - - -		2/-
3 IMPROVISATIONS SUR LONDRES - -	en recueil	3/-
WESTMINSTER ABBEY		
THE PARK		
SOIR DE DIMANCHE SUR LES BORDS DE LA TAMISE		

PIANO et CHANT

LITTLE PEOPLE'S SONG BOOK (CHANSONS ENFANTINES) 10 CHILDREN'S SONGS.	3/-
PETITES LITANIES DE JÉSUS - - - - - -	2/-
PRIÈRE - - - - - - - - - -	2/-
LES FAMILIERS. 4 Poëmes d'Abel Bonnard - - - -	3/-
MADRIGAL - - - - - - - - -	2/-
CLAIR DE LUNE MYSTIQUE - - - - - -	2/-
RECUEILLEMENT - - - - - - - -	2/-

AUGENER LTD.
LONDON
63 CONDUIT STREET (Regent Street Corner), W. 16 NEWGATE STREET, E.C.
57 HIGH STREET, MARYLEBONE, W. & 18 GREAT MARLBOROUGH STREET, W.

MAX ESCHIG, PARIS

AUGENER LTD LONDON
NVNQVAM · RETRORSVM

Gabriel Grovlez

Sérénade

PIANO SEUL 2/-

AUGENER LTD.
LONDON

GABRIEL GROVLEZ

FANCIES

POUR

PIANO

1. SÉRÉNADE
2. NOCTURNE
3. PETITE VALSE
4. BERCEUSE
5. FILEUSE
6. RÊVERIE
7. CAKE-WALK

AUGENER LTD.
LONDON

MAX ESCHIG, PARIS

SÉRÉNADE

GABRIEL GROVLEZ

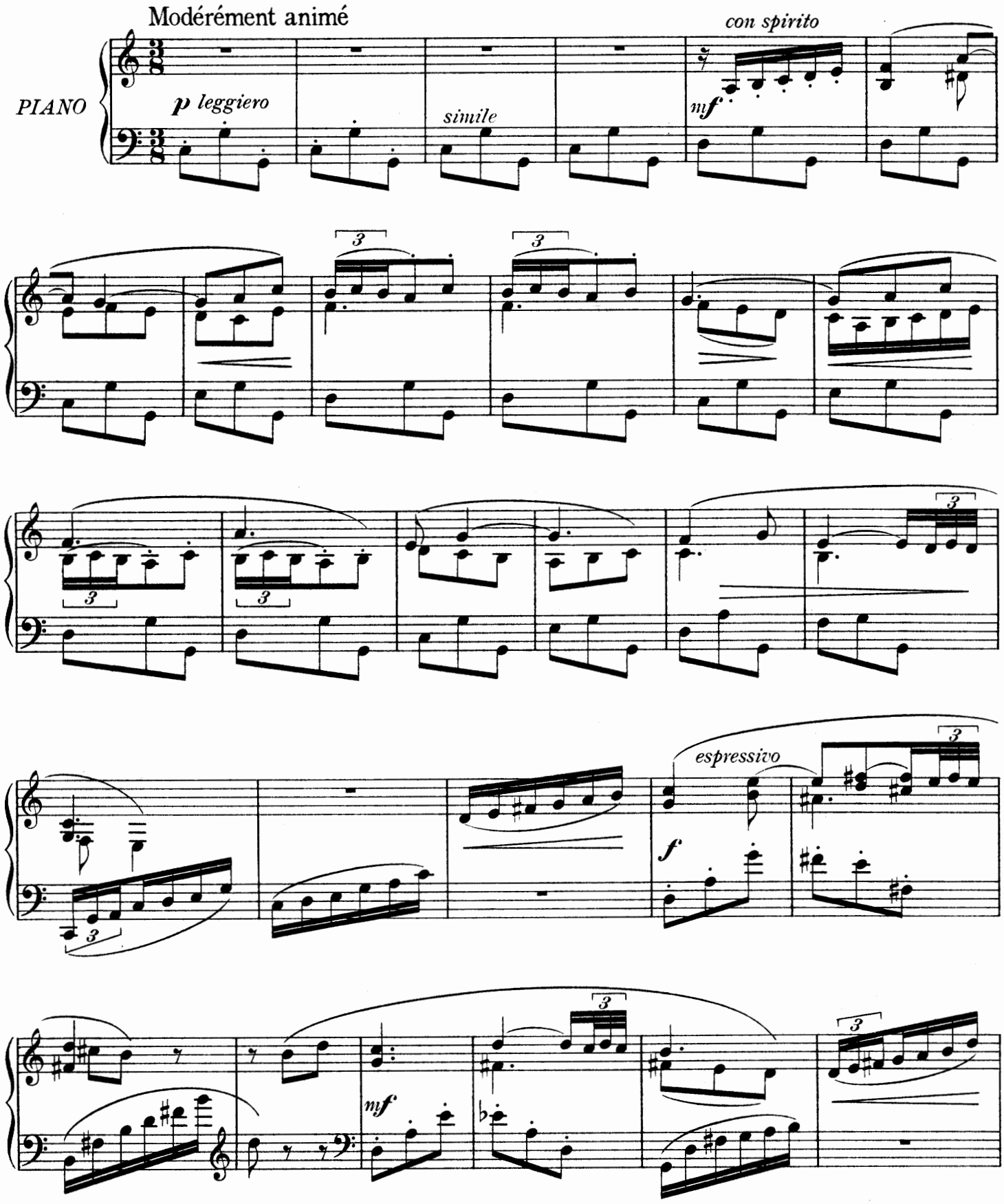

Copyright 1915, by Augener Limited

Printed in England by Augener Ltd. Acton Lane, London, W.

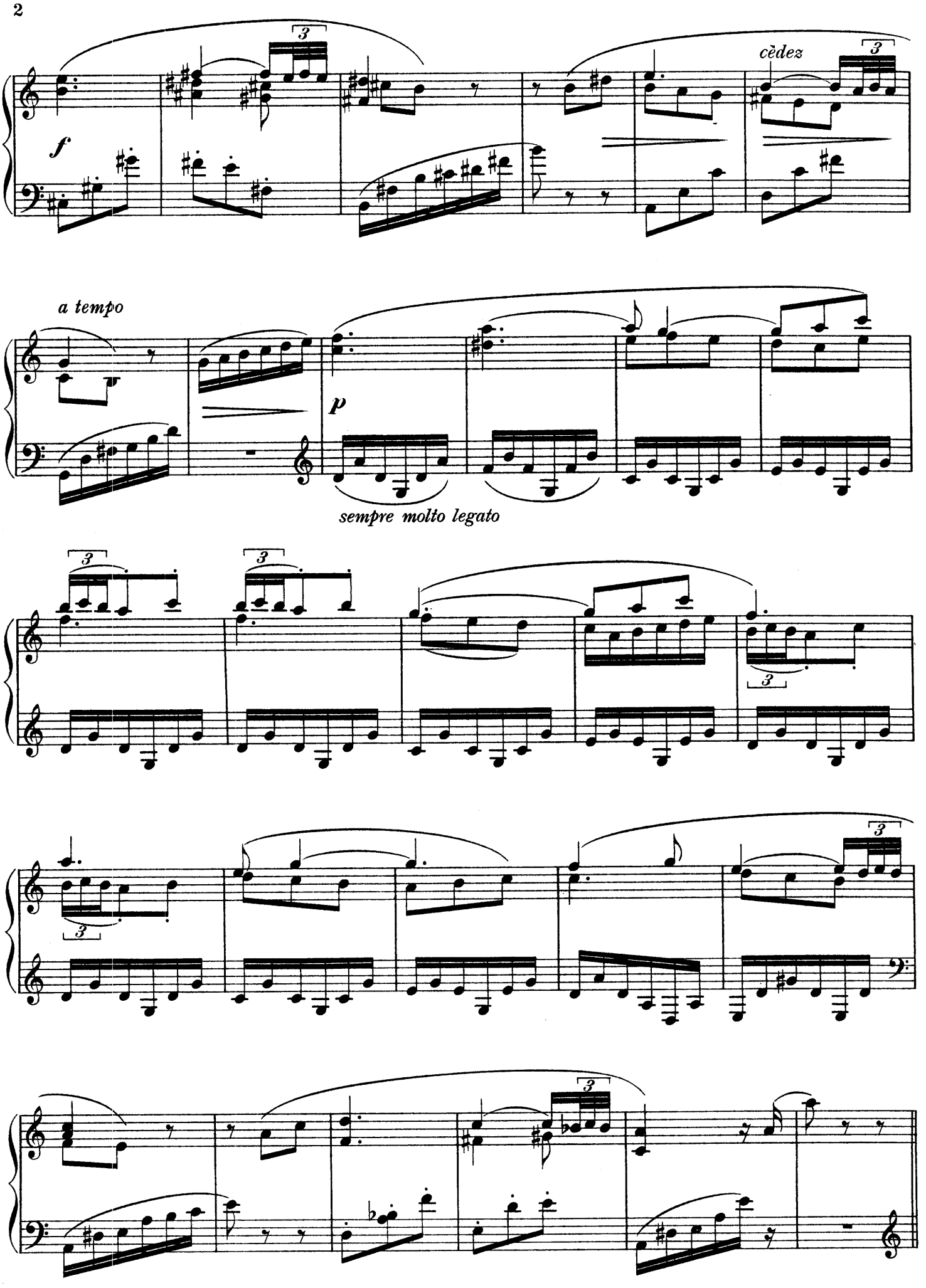
f
cèdez
a tempo
p
sempre molto legato

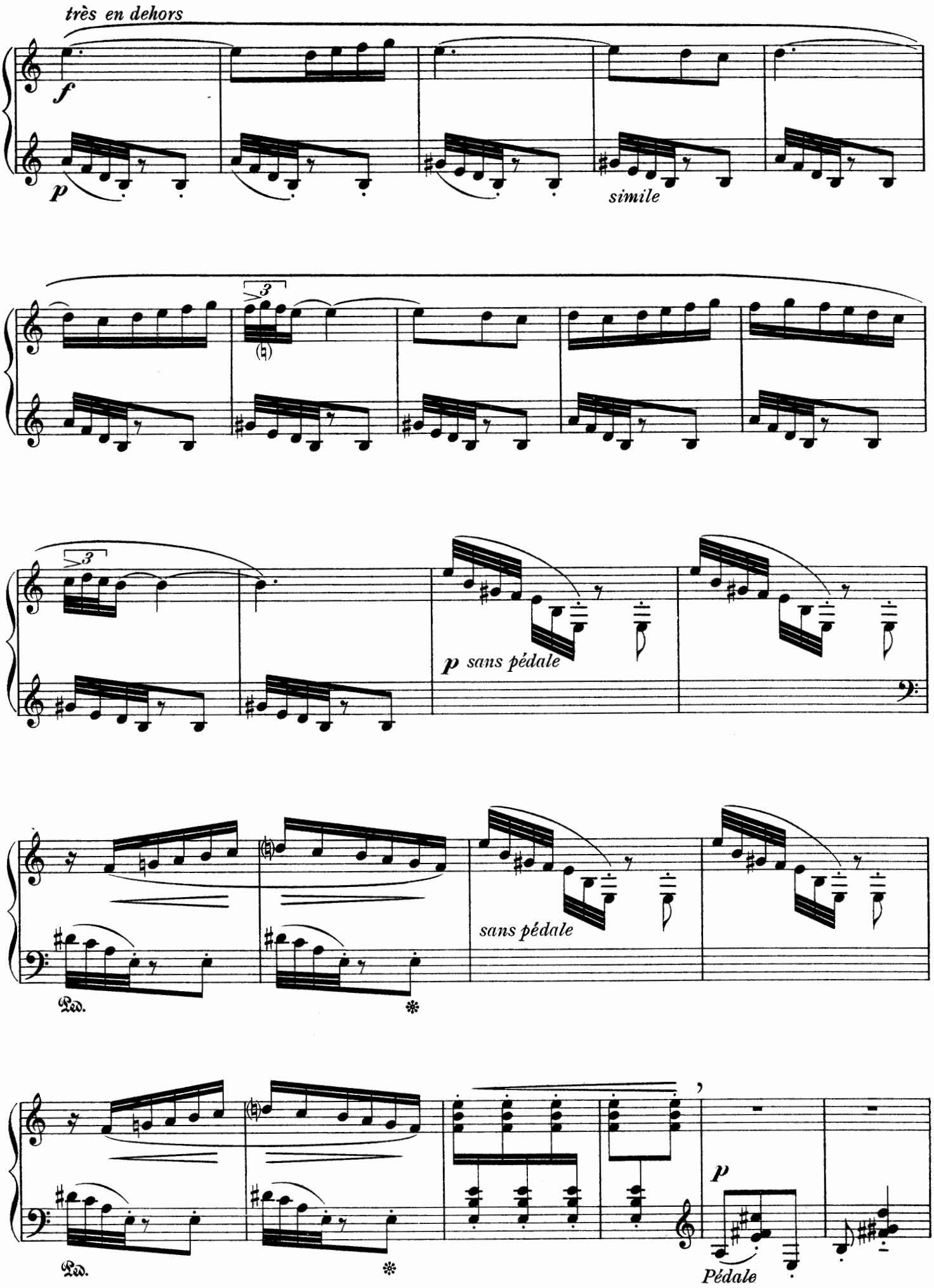
très en dehors
f
p
simile
3
3
p sans pédale
sans pédale
Ped.
Ped.
p
Pédale

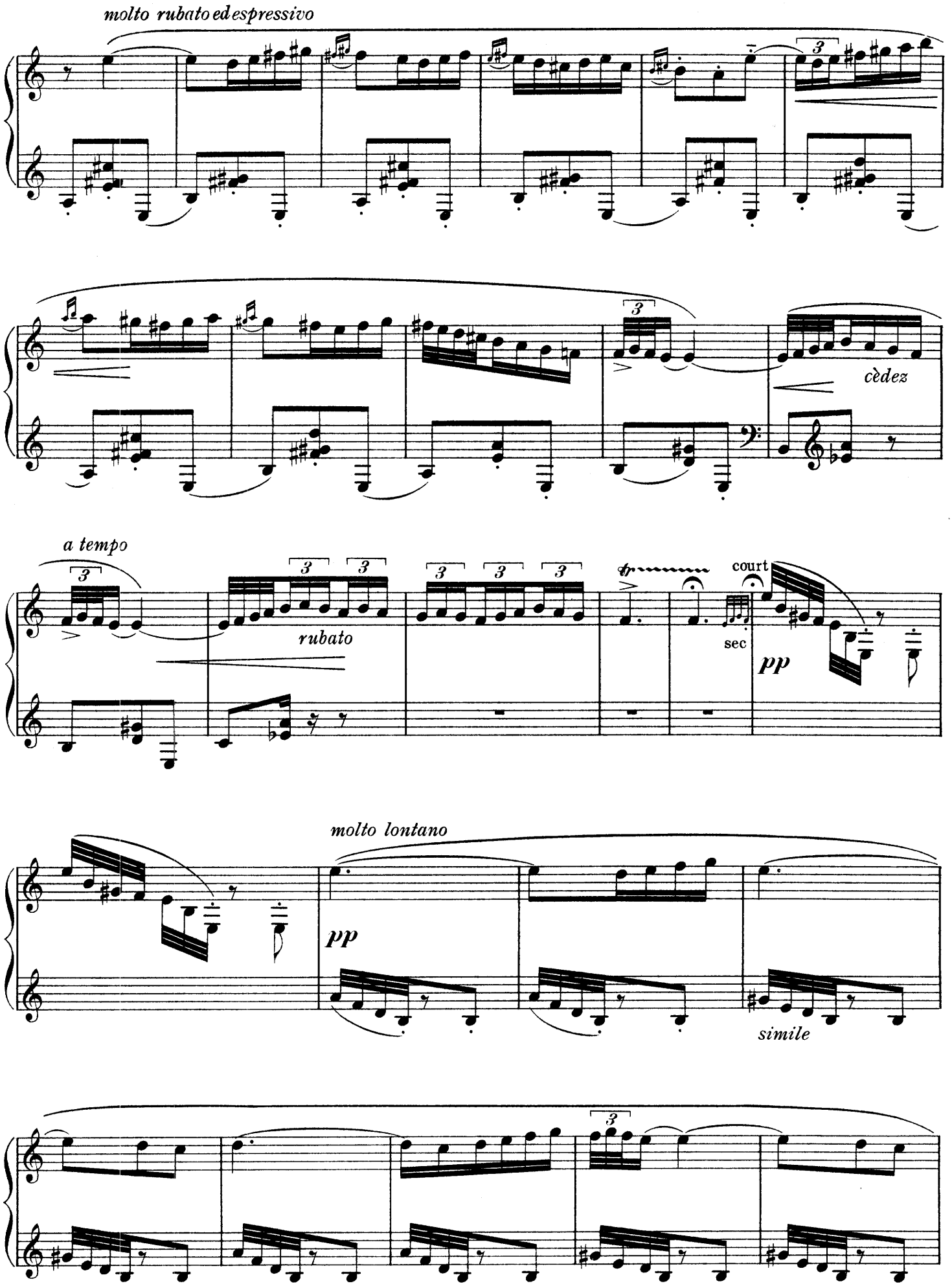
molto rubato ed espressivo
cèdez
a tempo
rubato
court
sec
pp
molto lontano
pp
simile

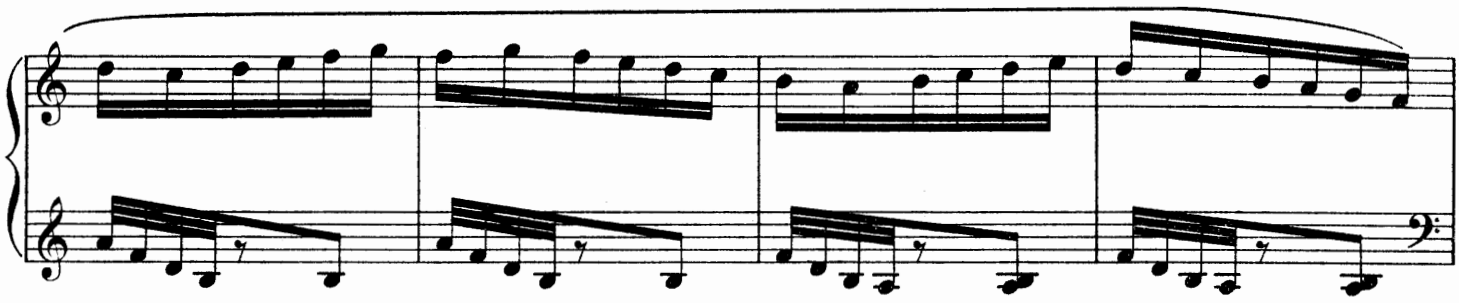

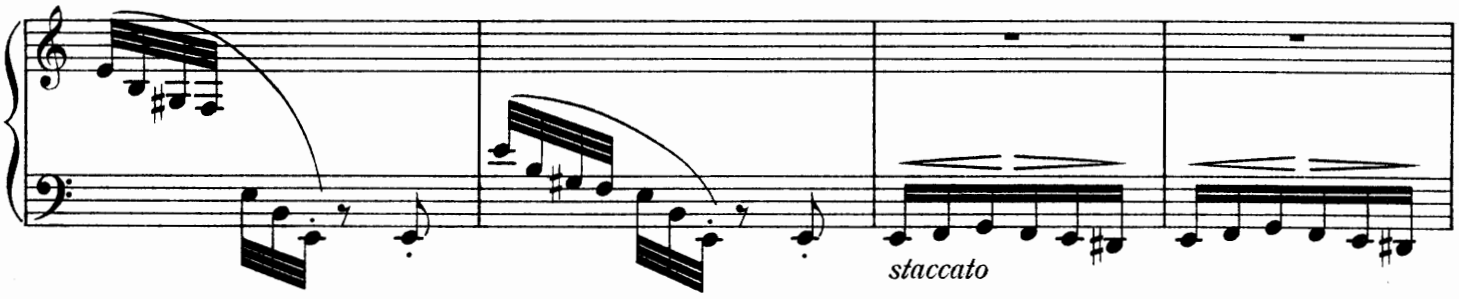
staccato

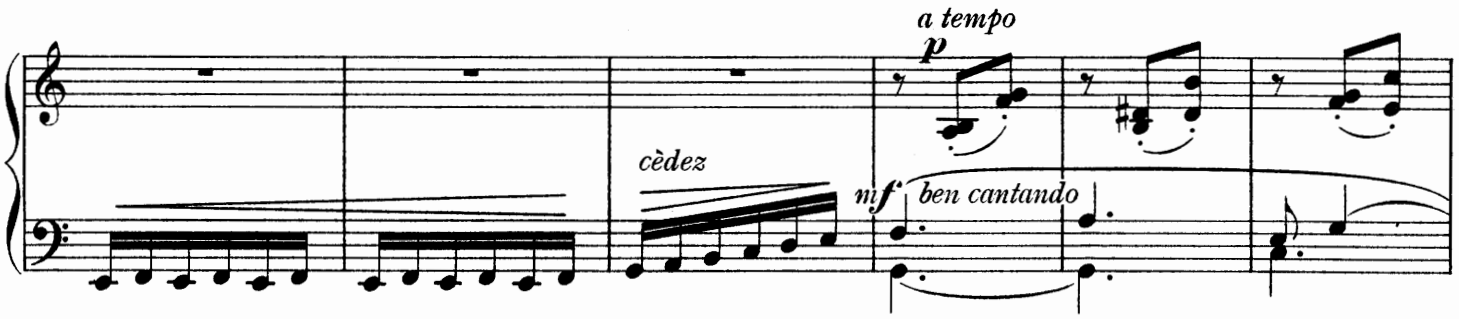
a tempo
p
cèdez
mf
ben cantando

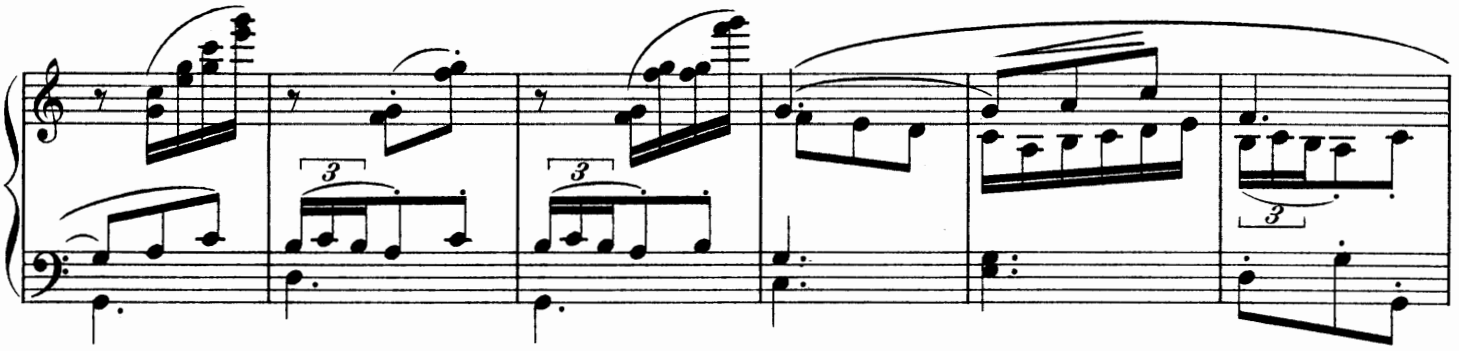
3
3
3

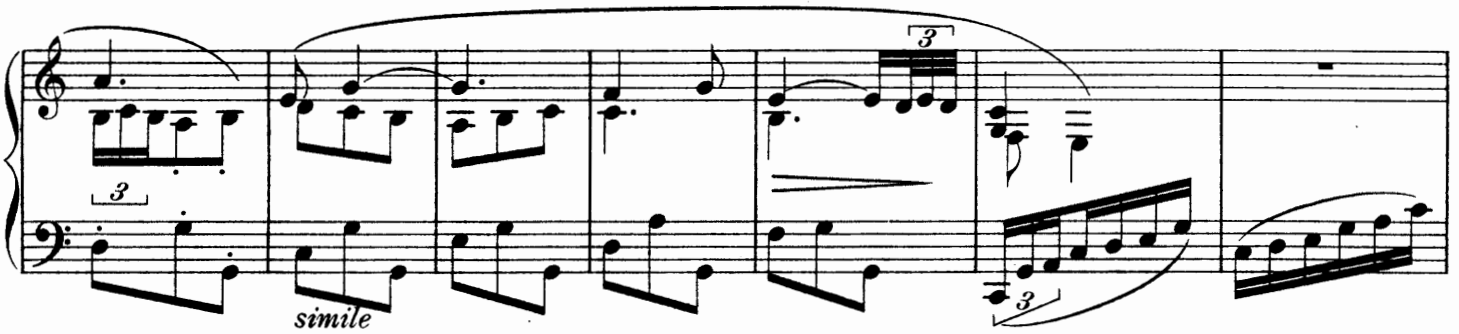
3
3
3
simile
3

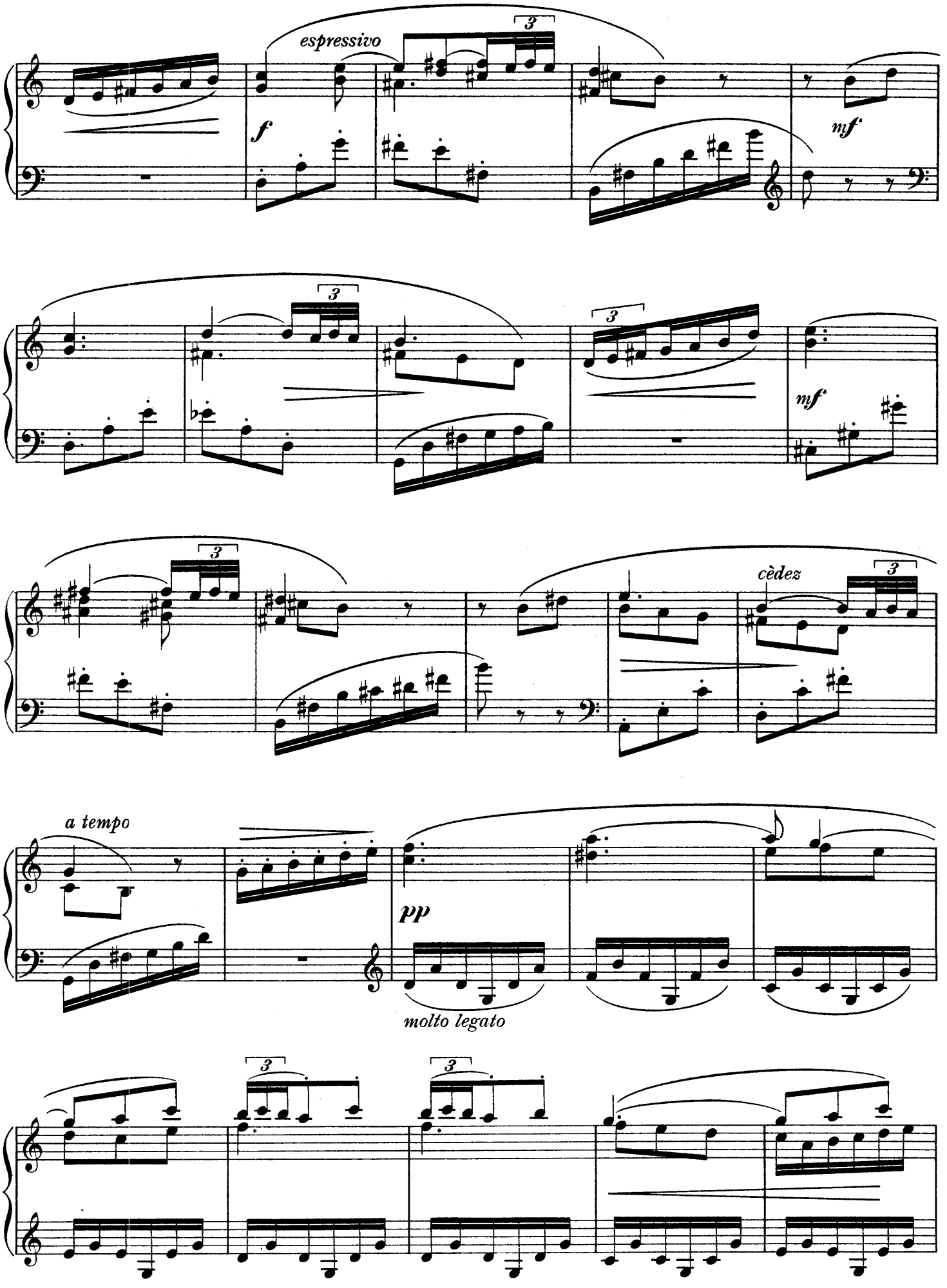
espressivo
f
mf
mf
cèdez
a tempo
pp
molto legato

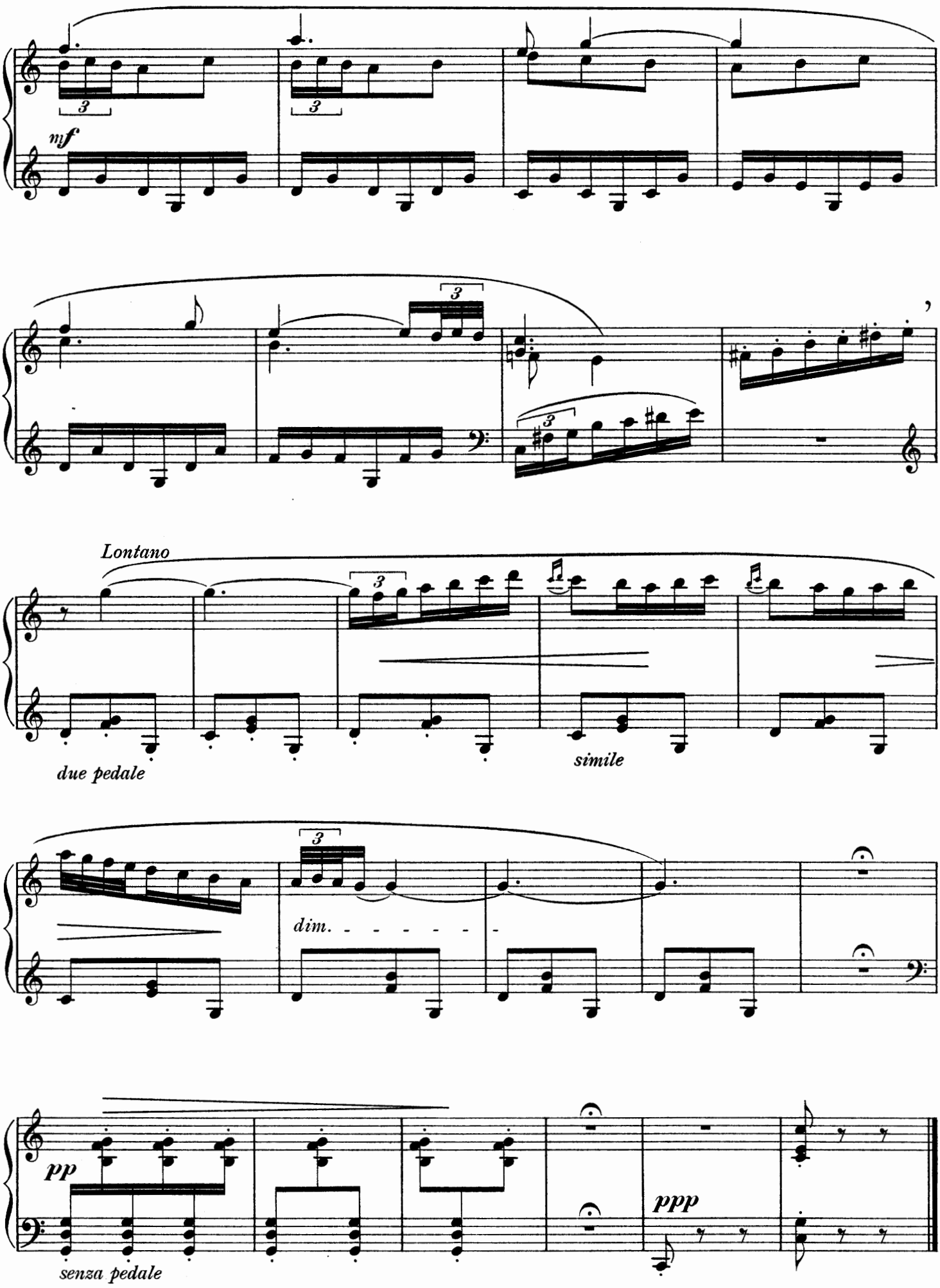
mf
Lontano
due pedale
simile
dim.
pp
senza pedale
ppp

JOHN IRELAND

PIANO SOLO

	NET
DECORATIONS	3/-

1. THE ISLAND SPELL
2. MOON-GLADE
3. THE SCARLET CEREMONIES

VIOLIN & PIANO

SONATA, in D minor... ... ... 5/-

SONG

SEA FEVER (3 keys) ... each 2/-

AUGENER LTD.
63 CONDUIT STREET (Regent St. Corner), W. 16 NEWGATE STREET, E.C.
57 HIGH STREET, MARYLEBONE, W. & 18 GREAT MARLBOROUGH STREET, W.
LONDON

MODERN PIANO SOLOS

		NET
GROVLEZ, G.		
Improvisations sur Londres		3/-
L'Almanach aux Images		3/-
SCHMITT, FLORENT. Crepuscules	Complete	4/-
Separately:—1. Sur un vieux petit cimetière; 2. Neige; 3. Sylphides; 4. Solitude	each	2/-
ROSENBLOOM, S.		
Dance	Op. 6, No. 1	1/6
Impromptu	Op. 6, No. 2	1/6
Valse	Op. 6, No. 3	2/-
Capriccio	Op. 8	2/-
Prelude in D flat	Op. 11, No. 1	2/-
Prelude in A flat	Op. 11, No. 2	2/-
Scherzo in B flat minor	Op. 12	2/-
Romance triste in B major.	Op. 13	2/-
RUMMEL, W. M.		
A Little Fairy Suite		3/-
MOSZKOWSKI, M.		
4 Moments Musicaux	Op. 84	
No. 1. Con moto in B flat; 2. Moderato in F; 3. Maestoso in C minor; 4. Animato in E	each	2/-
Tanz-Momente	Op. 89	
No. 1. Valse prélude; 2. Valse mignonne; 3. Valse triste; 4. Valse tendre; 5. Valse tourbillon	each	2/-
COLERIDGE-TAYLOR, S.		
Andalla	Op. 19, No. 1	1/6
Zarifa	Op. 19, No. 2	1/6
Impromptu in A major		1/6
Impromptu in B minor		1/6
FARJEON, H.		
Night Music		2/-
Aubade		1/6
Spring Song		2/-
BRIDGE, F.		
Columbine		1/6
Minuet		1/6
Romance		1/6
LIND, GUSTAVE.		
The Silent Mere		2/-
Saga		2/-

AUGENER LTD.
63 CONDUIT STREET (Regent Street Corner), W. 16 NEWGATE STREET, E.C.
57 HIGH STREET, MARYLEBONE, W. & 18 GREAT MARLBOROUGH STREET, W.
LONDON

GABRIEL GROVLEZ

OEUVRES pour PIANO

		NET
L'ALMANACH AUX IMAGES	en recueil	3/-
1. LES MARIONETTES		
2. BERCEUSE DE LA POUPÉE		
3. LA SARABANDE		
4. CHANSON DU CHASSEUR		
5. LES ANES		
6. LE PASTOUR		
7. CHANSON DE L'ESCARPOLETTE		
8. PETITES LITANIES DE JÉSUS		
FANCIES	en recueil	5/-
1. SÉRÉNADE		2/-
2. NOCTURNE		2/-
3. PETITE VALSE		2/-
4. BERCEUSE		2/-
5. FILEUSE		2/-
6. RÊVERIE		1/6
7. CAKE-WALK		2/-
3 IMPROVISATIONS SUR LONDRES	en recueil	3/-
WESTMINSTER ABBEY		
THE PARK		
SOIR DE DIMANCHE SUR LES BORDS DE LA TAMISE		

PIANO et CHANT

LITTLE PEOPLE'S SONG BOOK (CHANSONS ENFANTINES) 10 CHILDREN'S SONGS.	3/-
PETITES LITANIES DE JÉSUS	2/-
PRIÈRE	2/-
LES FAMILIERS. 4 Poëmes d'Abel Bonnard	3/-
MADRIGAL	2/-
CLAIR DE LUNE MYSTIQUE	2/-
RECUEILLEMENT	2/-

AUGENER LTD.
LONDON
63 CONDUIT STREET (Regent Street Corner), W. 16 NEWGATE STREET, E.C.
57 HIGH STREET, MARYLEBONE, W. & 18 GREAT MARLBOROUGH STREET, W.

MAX ESCHIG, PARIS

AUGENER LTD LONDON
NVNQVAM · RETRORSVM