

Quemadmodum desiderat cervus

BuxWV 92

D.Buxtehude

Chiaccona a 3

Tenore

Quemad-modum de - si - - - - -
- derat, de - si - derat cer - vus, Quem-ad-modum de - si -
- - - - - derat cer -
- - - - - derat cer -
vus, ad fon - - - - - tes a - qua -
rum, i - ta, i - ta, i - ta, i - ta de - si - - - - - derat a - nima
me-a, ad te, ad te, ad te, De - um, si -
ti - vit, si - ti - vit, si - ti - vit a - nima me - a ad te, ad te, Deum, fon-tem
vivum. Quan-do ve - ni - am et ap - pa - re-bo, appare-bo, appa-
rebo, apparebo an-te fa - ciem tu - am? O
fons, O fons vi -
tae, ve - na a - quarum, ve - na a - quarum vi - - ven - ti - um,
quando ve - - - - - niam, quando, quando, quando ve - - - - -

2
49
8
- niam ad a - quas dul-ce - dinis, dul-ce - dinis, dul - ce - - -

52
8
- - - dinis tu-ae? Si - ti-o, si - ti-o, si - ti-o, si - ti-o,

56
8
si - ti-o, Do - mi-ne, fons _____ vi - tae es, sa - - - ti-a

59
8
me, si - ti-o, si-ti-o, si - ti-o te De-um vi - vum, si - ti-o, si - ti-o,

63
8
si - ti-o. O _____ quan - do, o quando ve-niam et ap - pa -

68
8
re-bo, o quando veniam et ap - pa - re-bo, Do-mine an - te fa - ciem tu - am,

72
8
pu - tas _____ me, vi - de-bo di - em il-lam, di-em il-lam jucundi-

77
8
ta - - - - tis et lae - ti - - - ti-ae, di - em, quam

80
8
fe - cit Do - mi - nus, ex-sul - te - - - mus et lae - te - - mur in

83
8
e - a, u - bi, u - bi, u - bi, u - bi, u - bi est cer - ta, cer - ta se-

87
8
cu - ritas, se - cu - - - ra, se - cu - ra tran-quil - li - tas,

91
8
et _____ tran - quil - la ju - cun - - - di-tas, ju -

95
8
cun - da, ju-cun - da fe - li - citas, fe-lix ae-ternitas, jucunda fe-li-citas, ae-ter -

98  na be - a - ti tu - do et be - a - ta Tri - ni -

101  tas et Tri - ni - ta - tis u - ni - tas, et

104  u - ni - ta - tis De - i - tas, et De - i - ta - tis be - a - ta vi - si - o,

108  quod est gau - dium Do - mini tu -

111  i, o gau - dium, o gau - dium, gau - dium, gau - dium su -

114  - pergau - di - um, o gaudium, o gaudium, gaudium, gaudium,

118  su - per, su - per, su - pergau - di -

121  um, gau - dium, gau - dium, gau - dium, gau - dium, vin ces om - ne gau - di - um, om -

124  - ne gau - di - um, om - ne, om - ne gau - di - um. 4

Quemadmodum desiderat cervus

BuxWV 92

Violino 1

D.Buxtehude

Chiaccona a 3

3

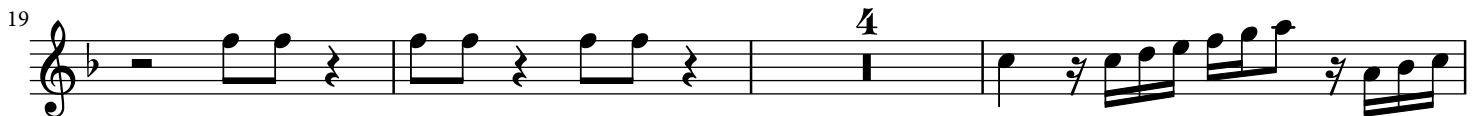

123

127

Quemadmodum desiderat cervus

BuxWV 92

Violino2

D.Buxtehude

Chiaccona a 3

67

71

74

80

85

91

95

105

108

112

115

118

121

125

128

Quemadmodum desiderat cervus

BuxWV 92

Basso

D.Buxtehude

Chiaccona a 3

7

14

21

28

35

42

49

56

63

70

77

84

91

98

105

112

119

125

