

Treble Recorder 1

Suite Op. 1 No. 1

I - Tres lentement

Pierre Danican-Philidor (1681-1731)

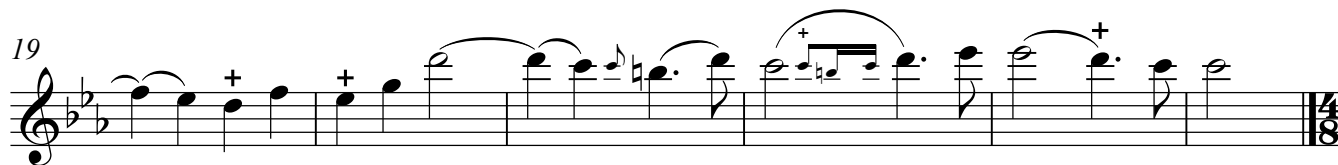
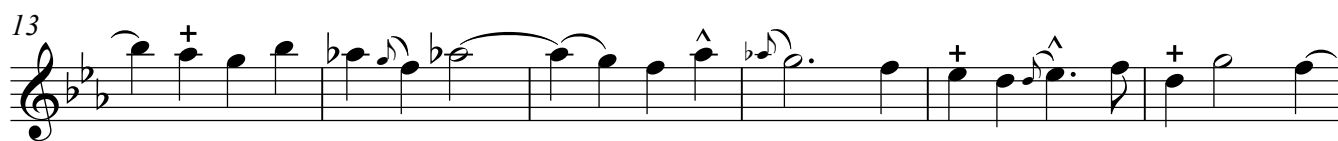
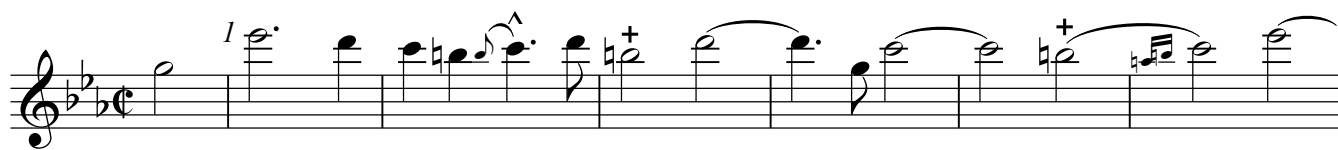

II - Rigaudon en Rondeau

1

9

18

26

35

43

52

61

69

75

Treble Recorder 1 III - Courante en Contrefaiseur

4

Treble Recorder 1

Treble Recorder 1

55

61

66

70

IV - Fugue

6

Treble Recorder 1

74 *1*

9

17

26

35

43

51

Treble Recorder 2

Suite Op. 1 No. 1

I - Tres lentement

Pierre Danican-Philidor (1681-1731)

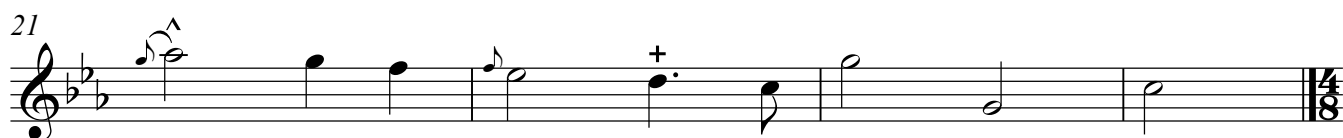
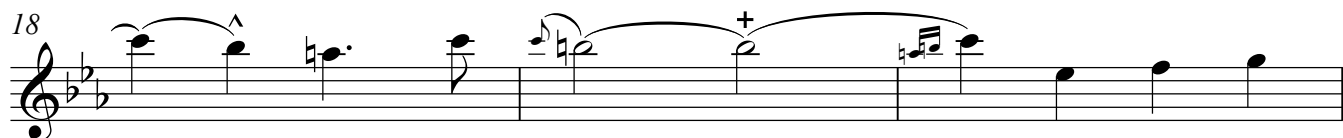
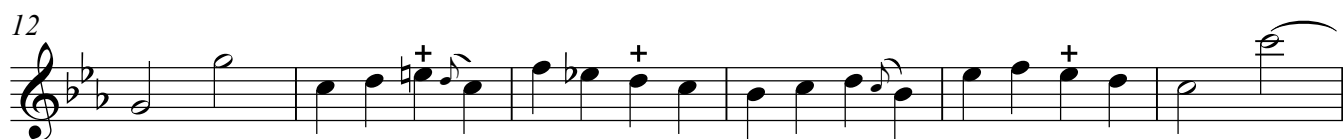
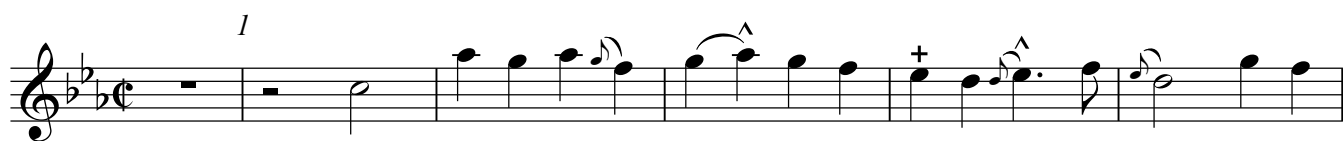

II - Rigaudon en Rondeau

1

10

18

27

36

44

52

61

70

76

III - Courante en Concertaisseau

Treble Recorder 2

Treble Recorder 2

1

7

14

21

28

35

41

46

52

Treble Recorder 2

58

64

69

IV - Fugue

Treble Recorder 2

6

74 *1*

9

17

26

35

44

52