NOVELLO'S ORIGINAL OCTAVO EDITION.

MASS IN B MINOR

IN VOCAL SCORE

COMPOSED BY

JOHN SEBASTIAN BACH.

PRICE FOUR SHILLINGS.
Cloth boards, 5s.; cloth gilt, 6s.

LONDON: NOVELLO AND COMPANY, LIMITED.
NEW YORK: THE H. W. GRAY CO., SOLE AGENTS FOR THE U.S.A.
MADE IN ENGLAND

HISTORICAL NOTES.

JOHN SEBASTIAN BACH was fifty-two years old when he completed his Mass in B minor known as *Die hohe Messe*, the Grand or High Mass. This stupendous creation of his mighty genius occupied him, on and off, about six years. The *Credo* was probably written first, in 1731 or 1732; the *Kyrie* and *Gloria* followed in 1733; the date of the *Sanctus* is probably 1735, possibly a little later; and the work was almost certainly completed by 1737.

Like Bach's four other Masses, the *Kyrie* and *Gloria* of the B minor Mass originally formed an independent composition. In the autograph manuscript of these two movements, the inscription *Fine* S. D. Gl.—Bach's way of denoting the close of his compositions—is written at the end of each; moreover, it is certain that the *Kyrie* and *Gloria* only were presented by the composer to the Duke of Saxony, when Bach petitioned his Royal Highness for the office of Court Kapellmeister. Spitta, in his 'Life of Bach' (English edn., vol. iii., p. 38), gives the text of this petition, which, with the autograph manuscript above referred to, is still preserved in the private library of the King of Saxony. Here is the petition, in all the fulsomeness which characterised such documents at that time:

> To the most illustrious Prince and Lord, the Lord Friedrich August, King and Prince of Poland and Lithuania, Duke of Saxony, &c., &c., my most gracious Sovereign,
>
> Most illustrious Elector,
>
> Most gracious Lord.
>
> I lay before your Kingly Majesty this trifling work (or proof) of the science which I have been able to attain in music, with the very humble petition that you will be pleased to regard it, not according to the measure of the meanness of the composition, but with a gracious eye, as befits your Majesty's world-famed clemency, and condescend to take me under your Majesty's most mighty protection. For some years, and up to the present time, I have had the direction of the music in the two principal churches in Leipzig; but I have had to suffer, though in all innocence, from one and another vexatious cause—at different times a diminution of the fees connected with this function, and which might be withheld altogether unless your Kingly Majesty will show me grace and confer upon me a *Prædicate* of your Majesty's Court *Capelle*, and will issue your high command to the proper persons for the granting of a patent to that effect. And such a gracious acceding to my most humble petition will bind me by infinite obligations; and I hereby offer myself in most dutiful obedience to prove my indefatigable diligence in composing church music, as well as in your orchestra, whenever it is your Kingly Majesty's most gracious desire, and to devote my whole powers to your Majesty's service, remaining with constant fidelity your Kingly Majesty's most humble and obedient servant,
>
> Dresden, July 27, 1733. JOHANN SEBASTIAN BACH.

As in some of his larger works—*e.g.*, 'The Christmas Oratorio'—Bach borrowed material from his other compositions for his great Mass in B minor. The extent of these borrowings is set forth by Spitta in his 'Life' of the master (vol. iii., pp. 37-84).

The Mass in B minor was not published till quite fifty years after Bach's death—that is, early in the nineteenth century—part by Nägeli, of Zurich, and part by Simrock, of Bonn. No performance of the work seems to have been given during the composer's lifetime. Emmanuel Bach gave at Hamburg—previous to 1788, the year of his death—a performance of the *Credo*, with an independent orchestral introduction of his own! Doubtless stimulated by the revival, by Mendelssohn, of the 'St. Matthew Passion' in 1829, the earliest performance of both portions of the Mass was probably in 1835, when it was sung by the Sing-Akademie of Berlin, where it had long been rehearsed by Zelter.

The first performance of Bach's B minor Mass in England was given in St. James's Hall, Regent Street, on April 26, 1876, under the direction of the late Otto Goldschmidt. For this performance a special choir, Madame Jenny Lind Goldschmidt being one of the sopranos, was constituted, which soon after became a permanent organization entitled The Bach Choir.

Portions of the Mass had, however, been previously performed in this country. The Choral Harmonists sang the *Credo* from 'the first grand Mass' (most probably the B minor), May 1, 1838. On the 23rd of the same month three movements were sung at the Ancient Concerts—*Gloria in excelsis*, *Qui sedes*, and *Quoniam tu solus*. At St. Martin's Hall, March 19, 1851, John Hullah performed the *Credo*. The Bach Society (founded in 1850) gave the first eleven movements of the work at King's College, July 24, 1860. Twice during the year 1868 Henry Leslie included the *Sanctus* at his concerts of February 20 and March 26. In 1840 the Sacred Harmonic Society (then under Surman's conductorship) rehearsed the Mass, but no performance of it was ever given by the Society. In conclusion, a memorable rendering of the work was given at the Leeds Musical Festival of 1886, conducted by Sir Arthur Sullivan, who prepared this edition of the Mass for that occasion.

Further details of these performances are contained in a series of articles on 'Bach's Music in England,' by the present writer, which appeared in The Musical Times from September to December, 1896.

F. G. EDWARDS.

October, 1907.

EDITORIAL NOTE.

The few marks of expression used in this edition were inserted by me for the performance of the Mass at the Leeds Festival of 1886. I have employed them very sparingly, so that the breadth and grandeur of the work might not be impaired. They are indications of degrees of force, rather than of expression. In every case I have been guided either by the character of the music or by the meaning of the words.

ARTHUR SULLIVAN.

October, 1886.

Some additional marks of expression, largely based on those in the chorus-parts prepared by Mr. Otto Goldschmidt for the Bach Choir, have been added to the present edition.

February, 1908.

MASS IN B MINOR.

No. 1. CHORUS.—" KYRIE ELEISON."
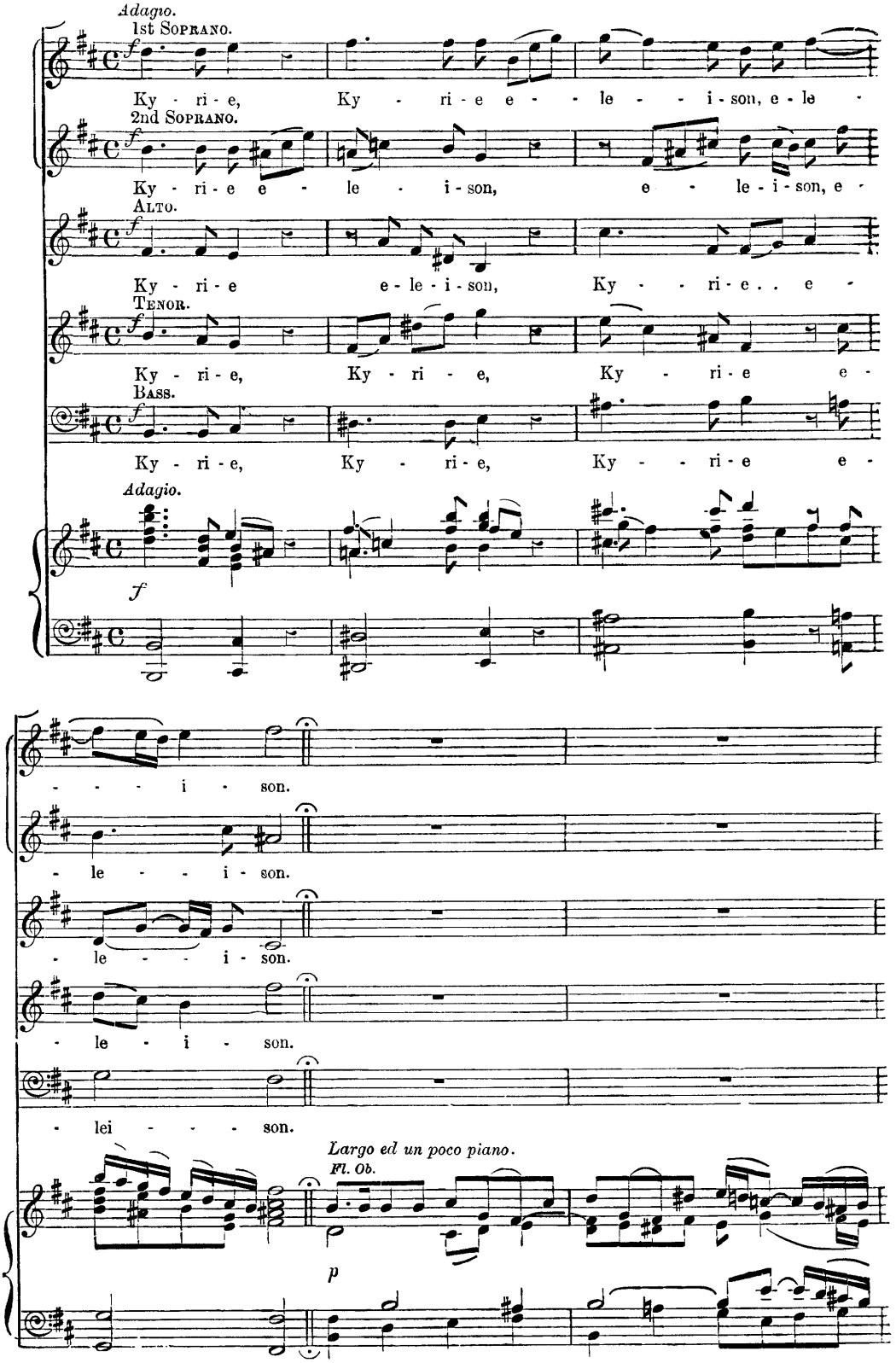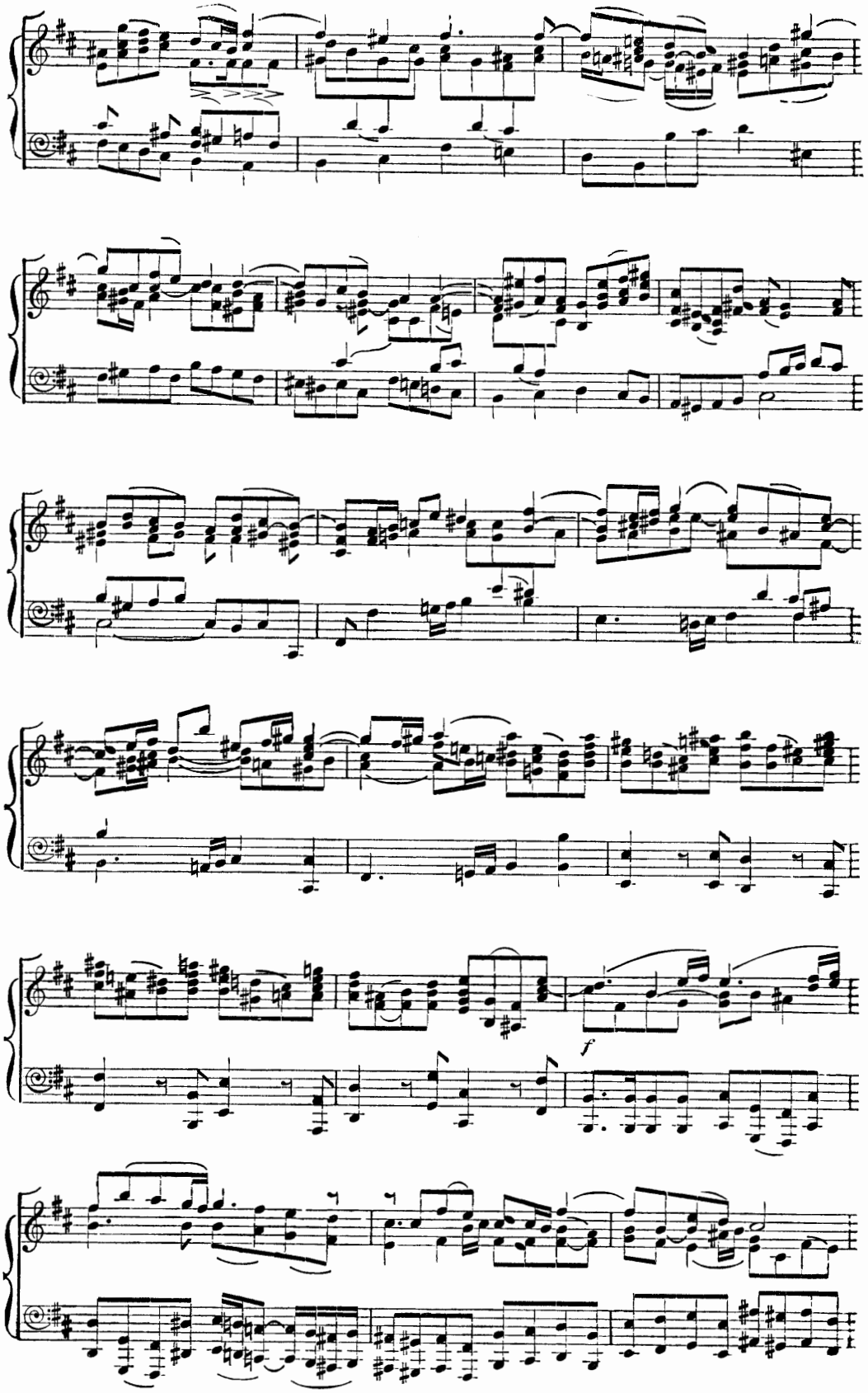
f
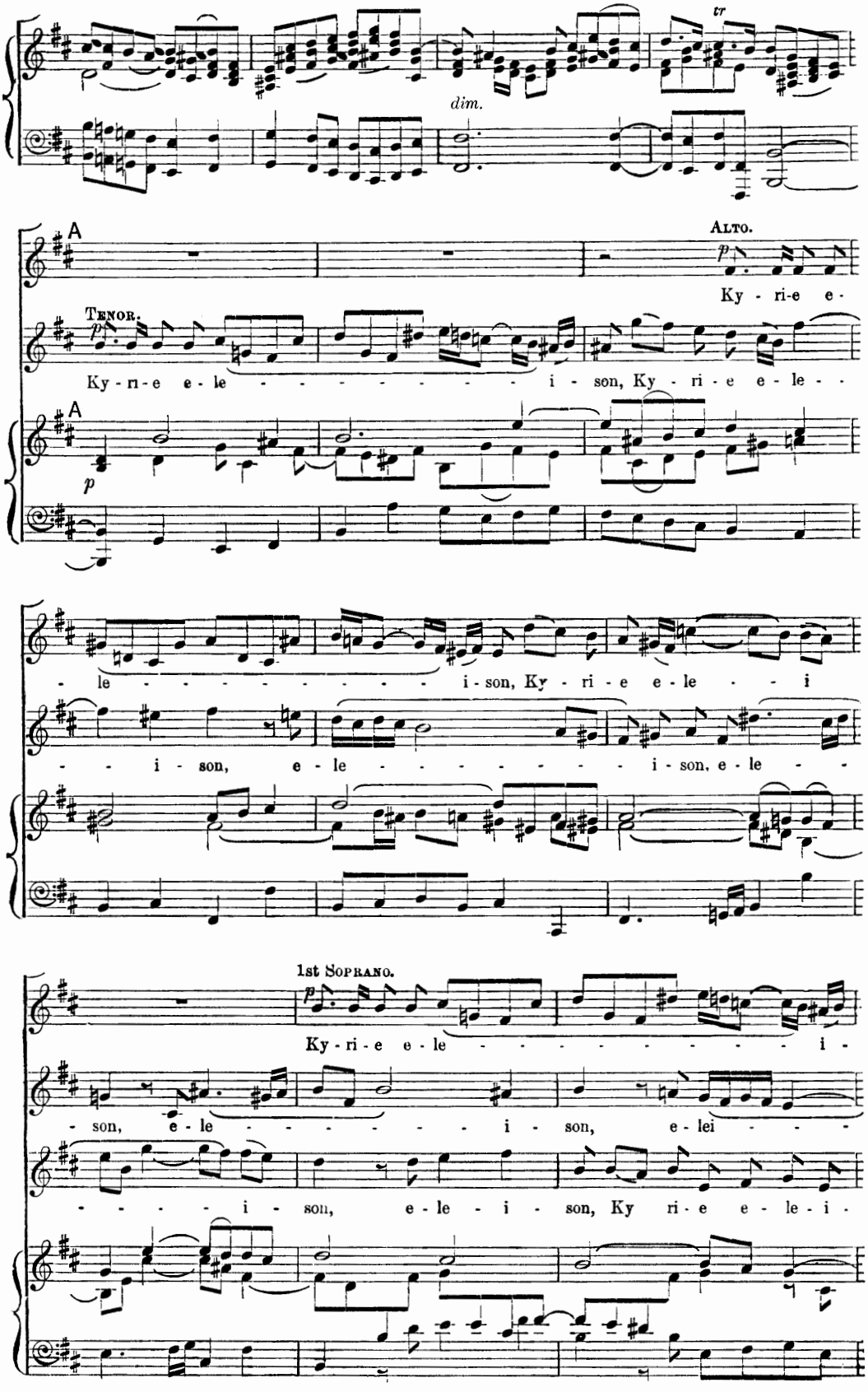
tr
dim.
A
Alto.
p
Ky - ri-e e-
Tenor.
p
Ky - ri-e e - le - - - - - - - - - - i - son, Ky - ri - e e - le - -
A
p
- le - - - - - - - - - - i - son, Ky - ri - e e - le - - i
- - i - son, e - le - - - - - - - - - i - son, e - le - -
1st Soprano.
p
Ky - ri - e e - le - - - - - - - - - - - i -
- son, e - le - - - - - - - i - son, e - lei - - -
- - - - - i - son, e - le - i - son, Ky ri - e e - le - i -
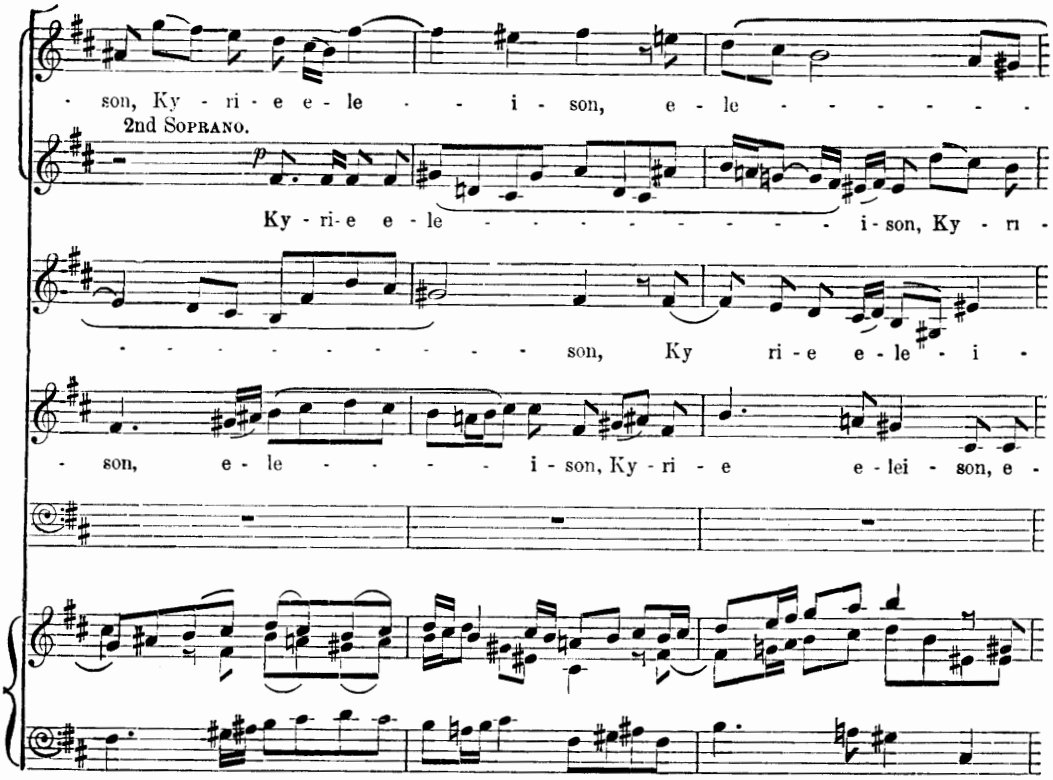
son, Ky - ri - e e - le - - i - son, e - le - - - - - - -
2nd Soprano.
Ky - ri - e e - le - - - - - - - - - - - i - son, Ky - ri -
- - - - - - - - - - - son, Ky ri - e e - le - i -
- son, e - le - - - - - i - son, Ky - ri - e e - lei - son, e -
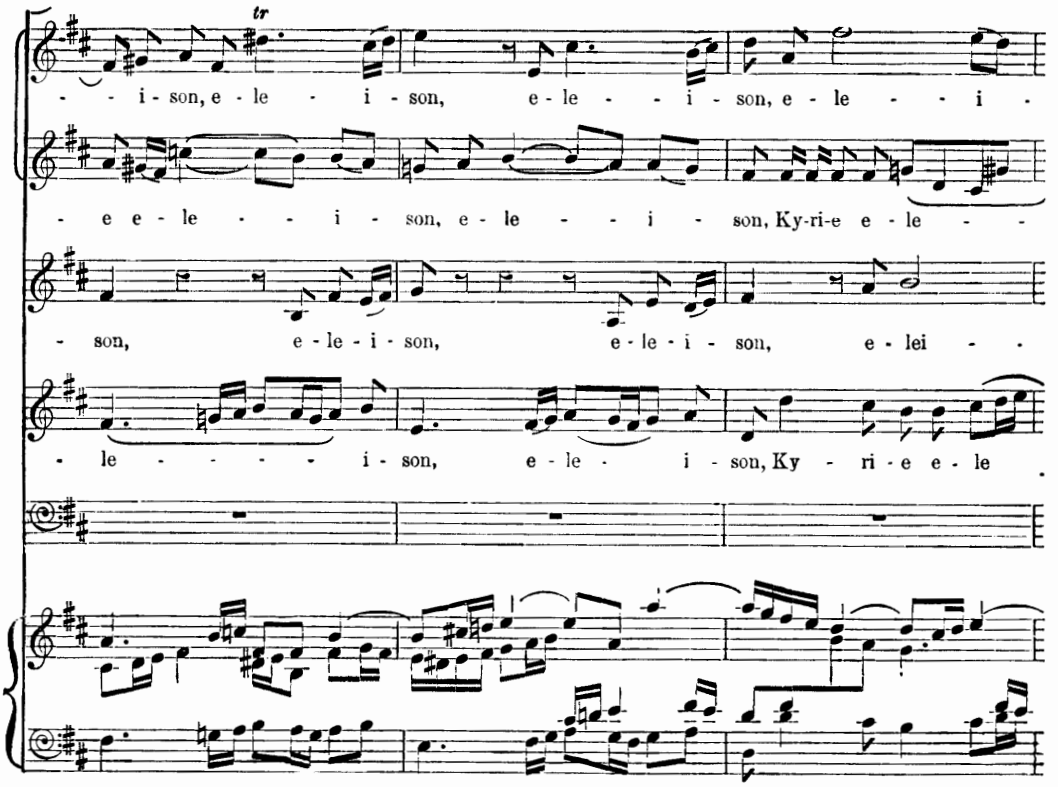
tr
- - i - son, e - le - i - son, e - le - - i - son, e - le - - i -
- e e - le - - i - son, e - le - - i - son, Ky-ri-e e - le - -
- son, e - le - i - son, e - le - i - son, e - lei - -
- le - - - - - i - son, e - le - i - son, Ky - ri - e e - le
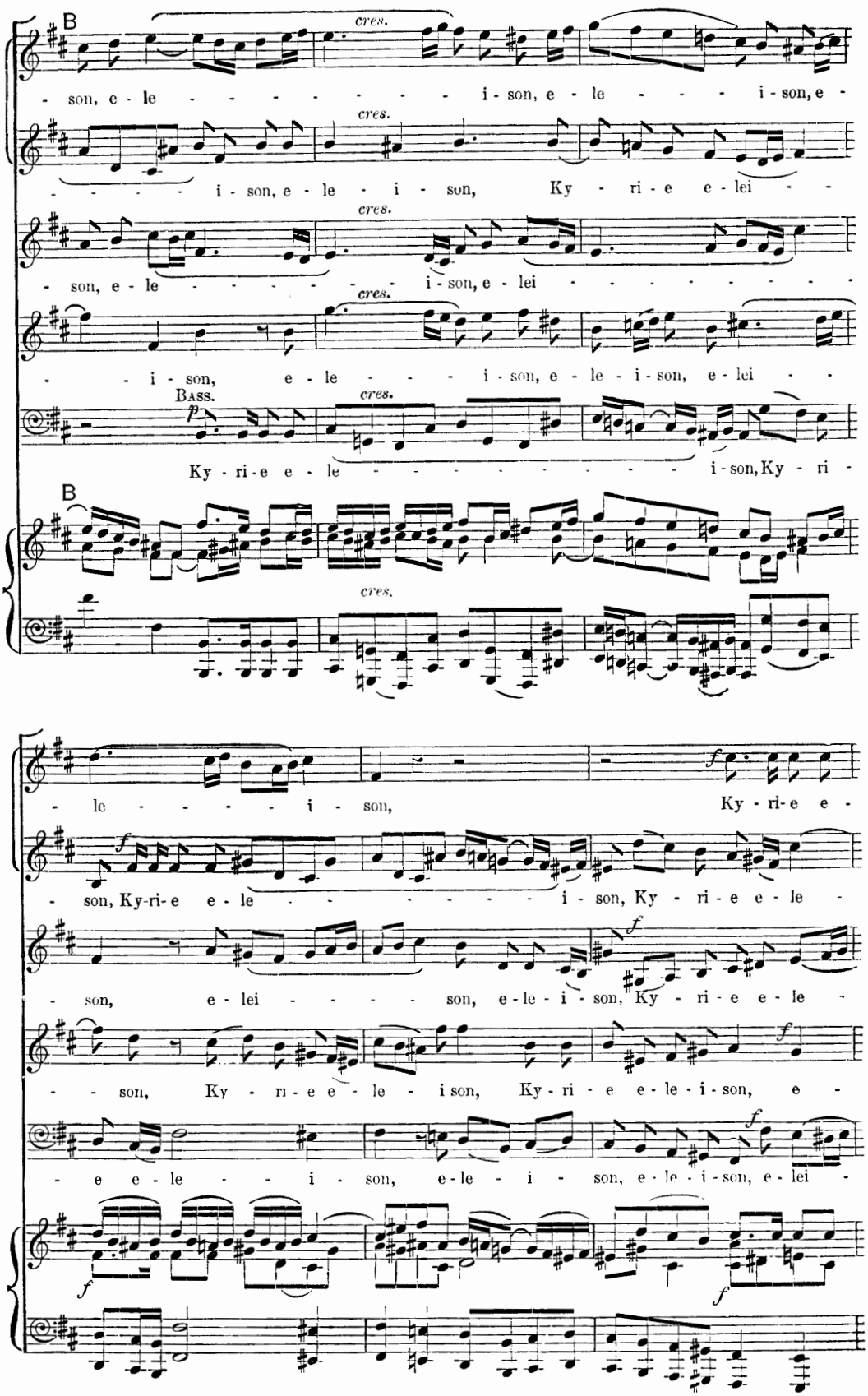
B
cres.
- son, e - le - - - - - - - - - i - son, e - le - - - - i - son, e -
cres.
- - - - - i - son, e - le - i - son, Ky - ri - e e - lei - -
cres.
- son, e - le - - - - - - - i - son, e - lei - - - - - - - - -
cres.
- - i - son, e - le - - - - i - son, e - le - i - son, e - lei - -
Bass.
p
cres.
Ky - ri - e e - le - - - - - - - - - - - - i - son, Ky - ri -
B
cres.
- le - - - - - i - son, Ky - ri - e e -
f
- son, Ky-ri - e e - le - - - - - - - - i - son, Ky - ri - e e - le -
f
- son, e - lei - - - - - son, e - le - i - son, Ky - ri - e e - le -
f
- - son, Ky - ri - e e - le - i son, Ky - ri - e e - le - i - son, e -
f
- e e - le - - - i - son, e - le - i - son, e - le - i - son, e - lei -
f
f
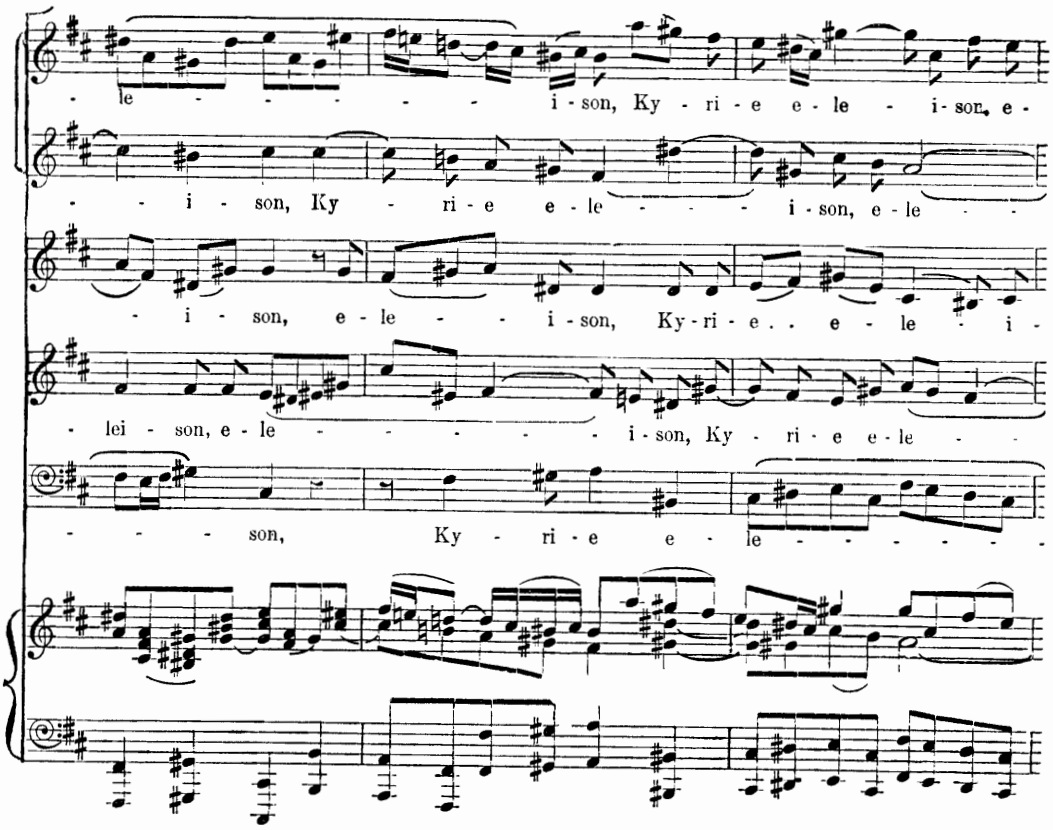
le - - - - - - - i - son, Ky - ri - e e - le - i - son, e -
- - i - son, Ky - ri - e e - le - - - - i - son, e - le - -
- i - son, e - le - - i - son, Ky - ri - e . . e - le - i -
- lei - son, e - le - - - - - - i - son, Ky - ri - e e - le - -
- - - - son, Ky - ri - e e - le - - - - - - -
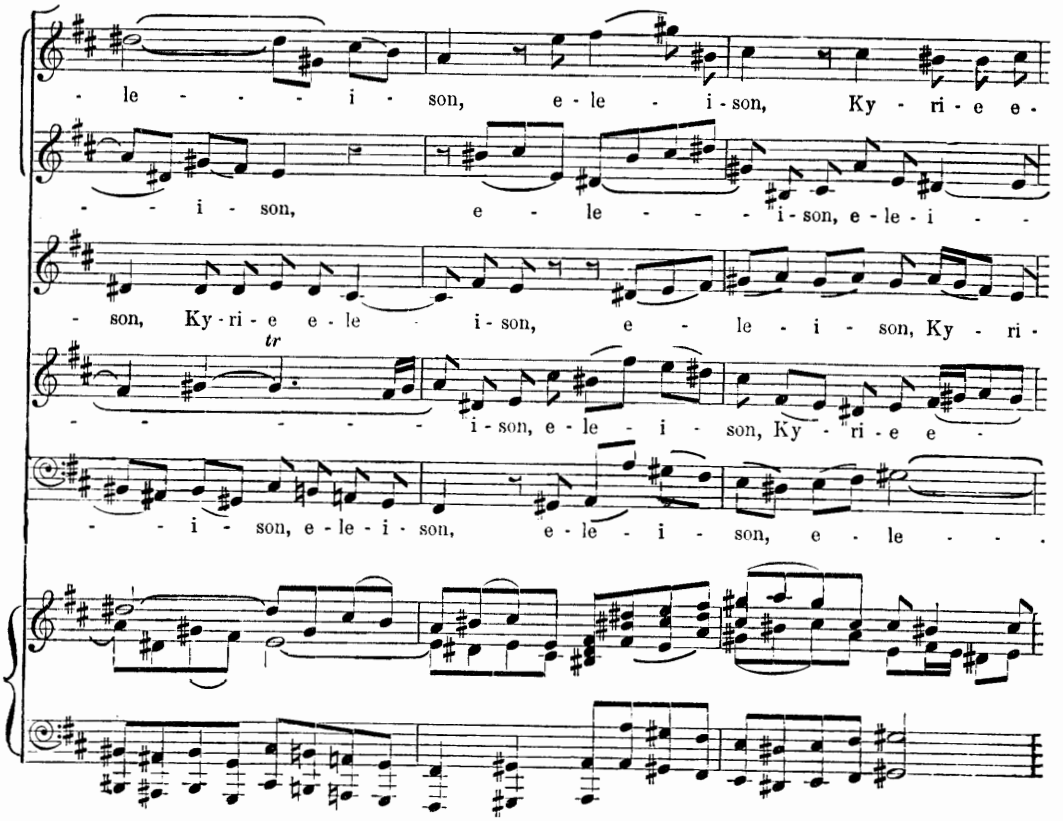
- le - - - - i - son, e - le - i - son, Ky - ri - e e -
- - i - son, e - le - - - - i - son, e - le - i - -
- son, Ky - ri - e e - le - i - son, e - le - i - son, Ky - ri -
tr
- - - - - - - i - son, e - le - i - son, Ky - ri - e e -
- - i - son, e - le - i - son, e - le - i - son, e - le - - -
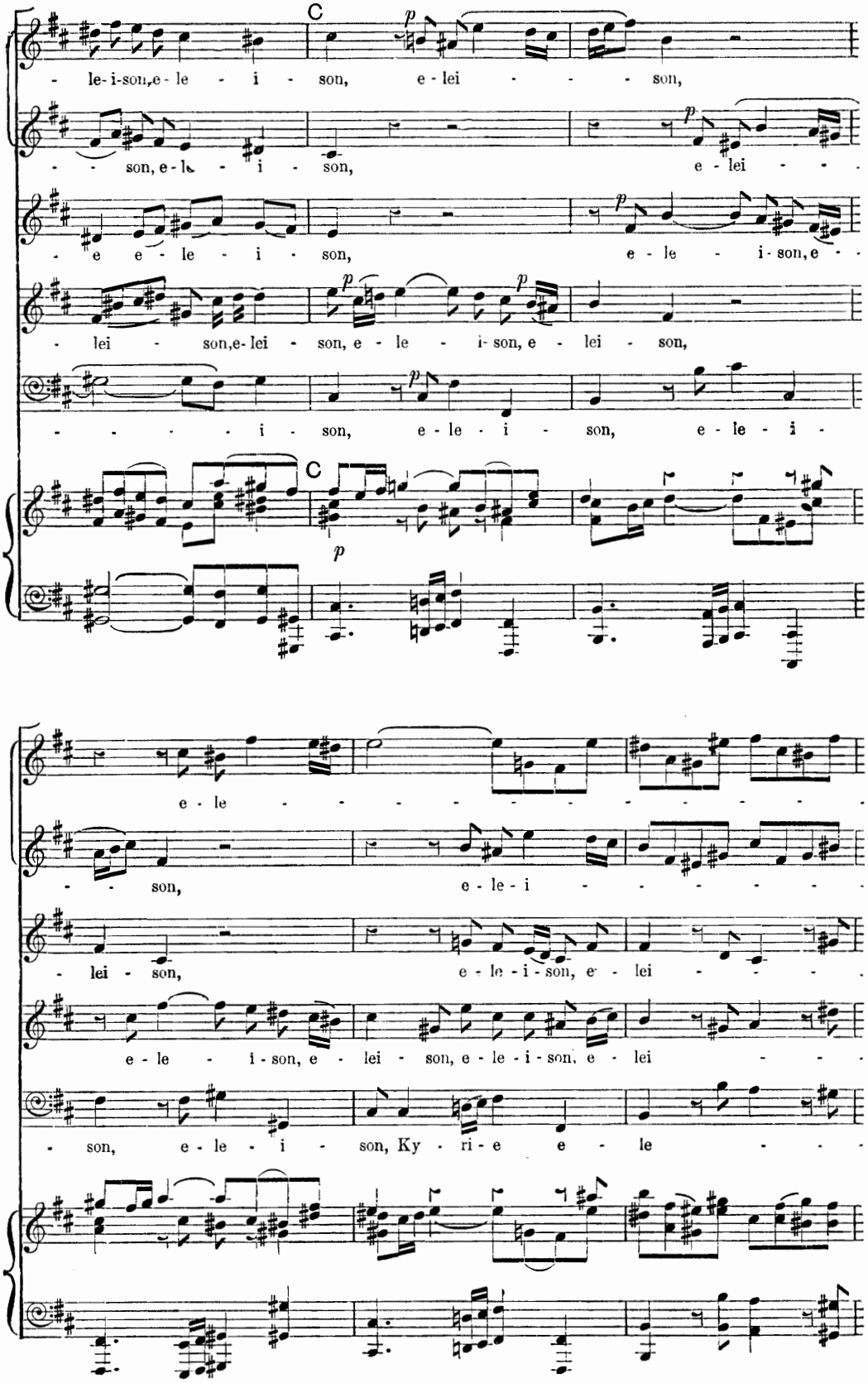
C
p
- le- i-son,e - le - i - son, e - lei - - - son,
- - son, e - le - i - son, e - lei - - -
- e e - le - i - son, e - le - i-son, e - -
- lei - son,e- lei - son, e - le - i- son, e - lei - son,
- - - - - i - son, e - le - i - son, e - le - i -
C
p
e - le - - - - - - - - - - - - - -
- - son, e - le - i - - - - - - -
- lei - son, e - le - i - son, e - lei - - - -
e - le - i - son, e - lei - son, e - le - i - son, e - lei - - -
- son, e - le - i - son, Ky - ri - e e - le - - -
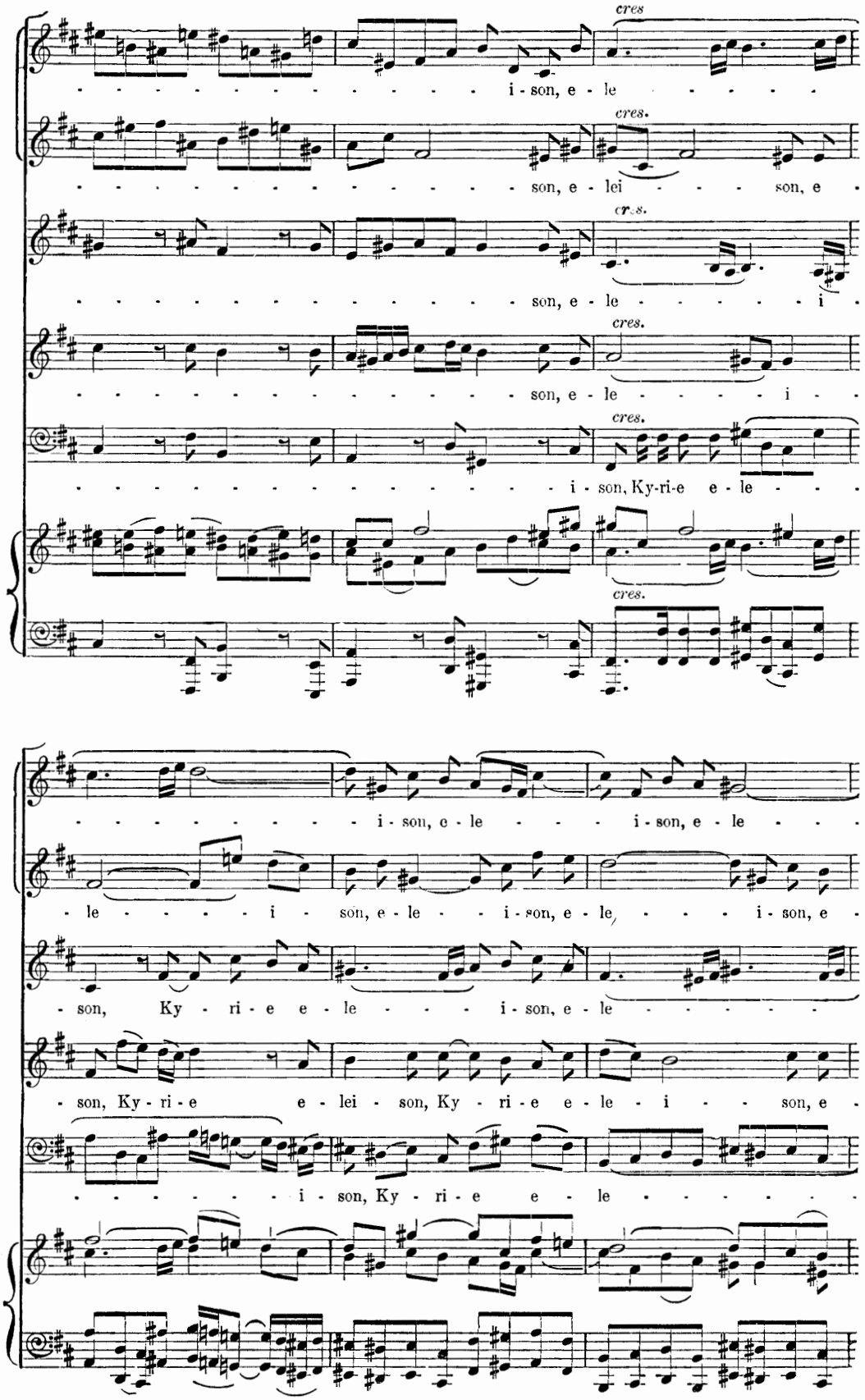
cres
i - son, e - le
cres.
son, e - lei - son, e
cres.
son, e - le - i
cres.
son, e - le - i
cres.
i - son, Ky-ri-e e - le
cres.
i - son, e - le - i - son, e - le
le - i - son, e - le - i - son, e - le, - i - son, e
son, Ky - ri - e e - le - i - son, e - le
son, Ky - ri - e e - lei - son, Ky - ri - e e - le - i - son, e
i - son, Ky - ri - e e - le
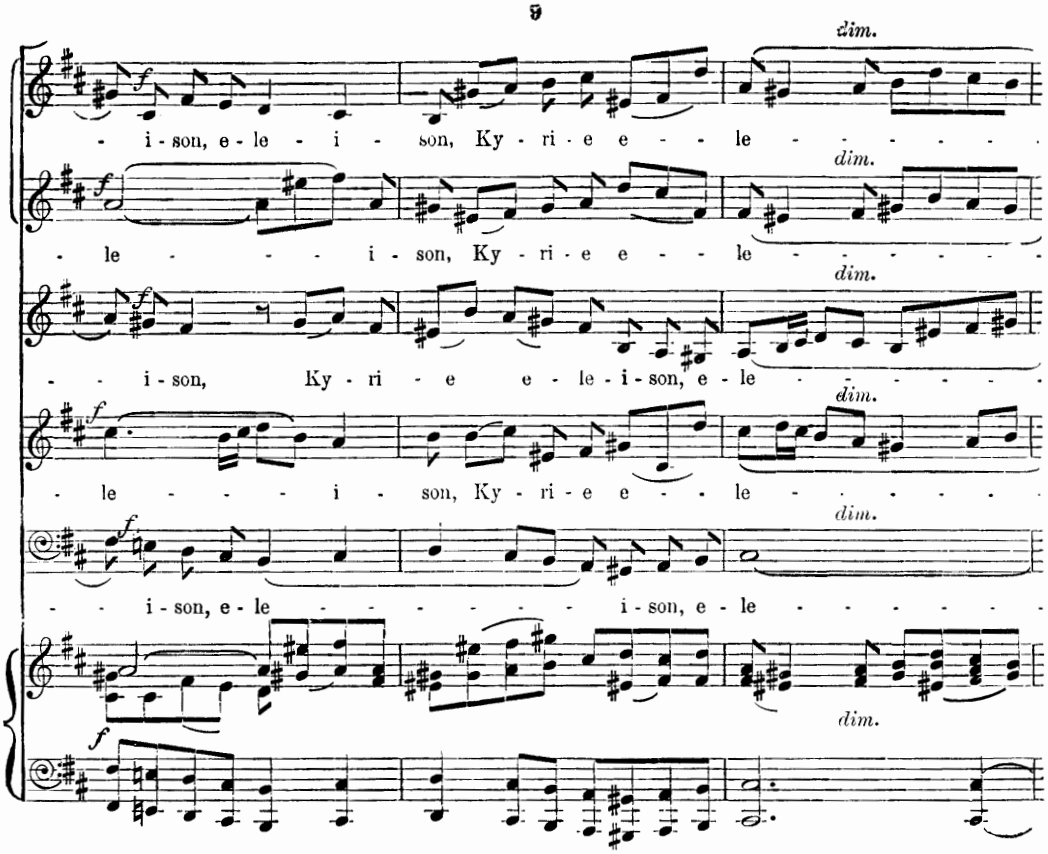
dim.
- i - son, e - le - i - son, Ky - ri - e e - - le - - - - - -
- le - - - - i - son, Ky - ri - e e - - le - - - - - -
- - i - son, Ky - ri - e e - le - i - son, e - le - - - - - -
- le - - - - i - son, Ky - ri - e e - - le - - - - - -
- - i - son, e - le - - - - - - - i - son, e - le - - - - - -
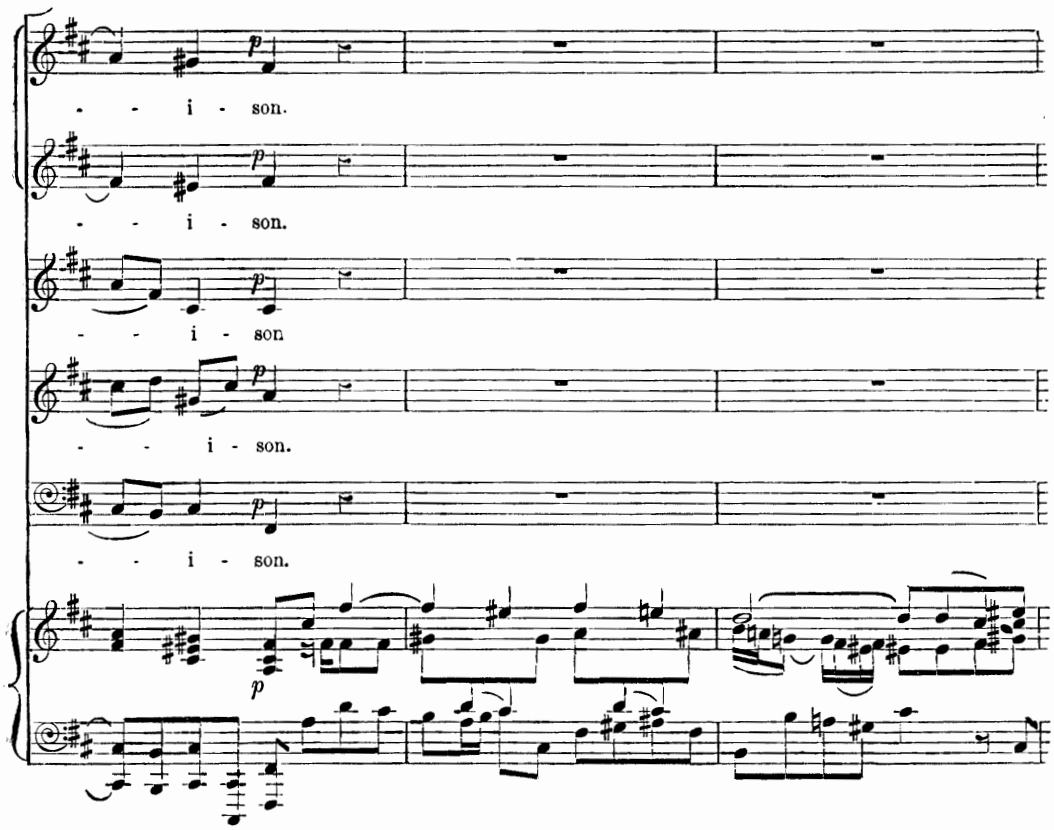
- - i - son.
- - i - son.
- - i - son
- - i - son.
- - i - son.
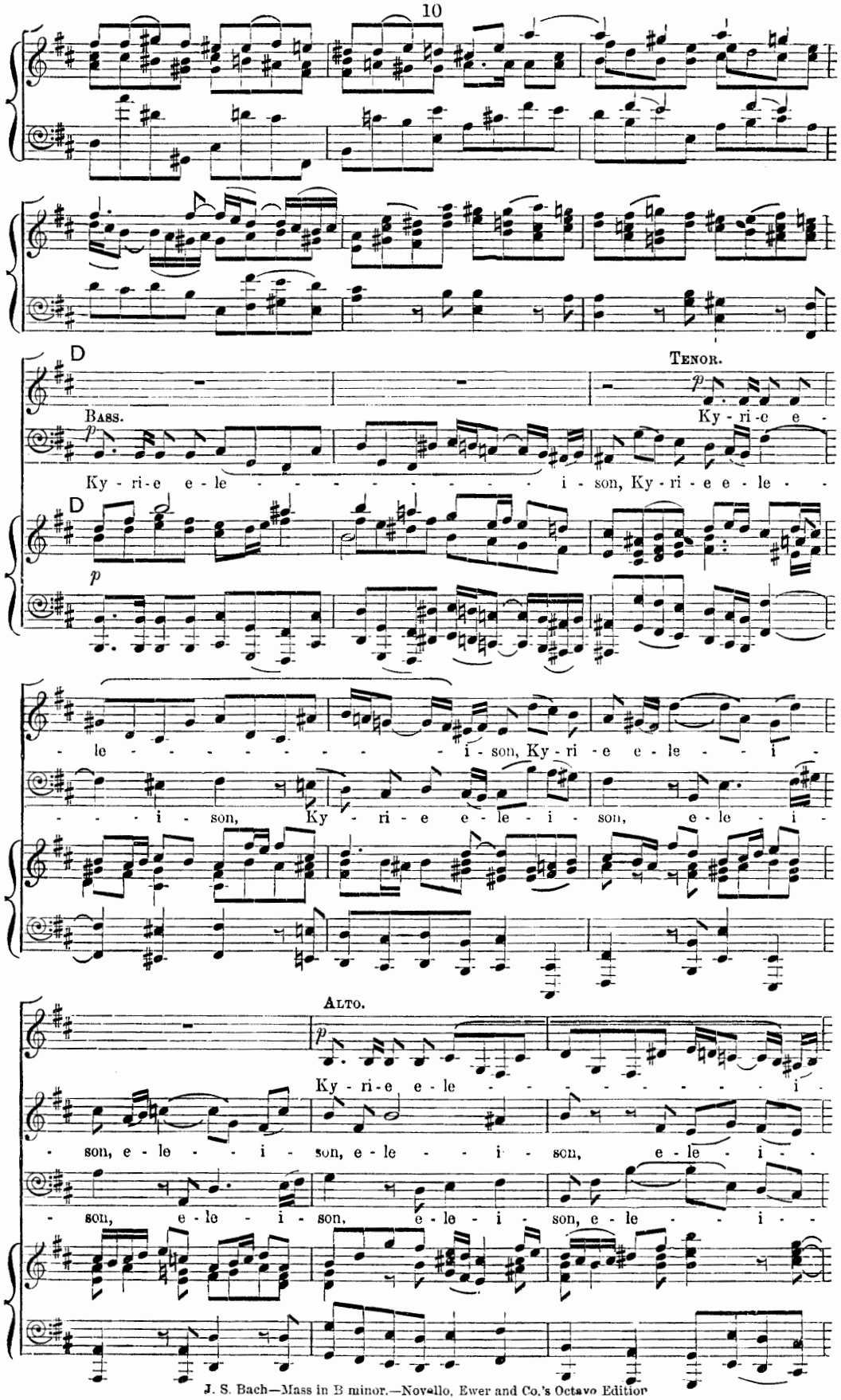
D
Tenor.
Bass.
p
Ky - ri - e -
Ky - ri - e e - le - - - - - - - - - - - - i - son, Ky - ri - e e - le - -
D
p
- le - - - - - - - - - - - - i - son, Ky - ri - e e - le - - - i -
- - - - i - son, Ky - ri - e e - le - i - son, e - le - i -
Alto.
p
Ky - ri - e e - le - - - - - - - - - - - - i -
- son, e - le - - - i - son, e - le - - - i - son, e - le - i -
- son, e - le - i - son, e - le - i - son, e - le - - - i -
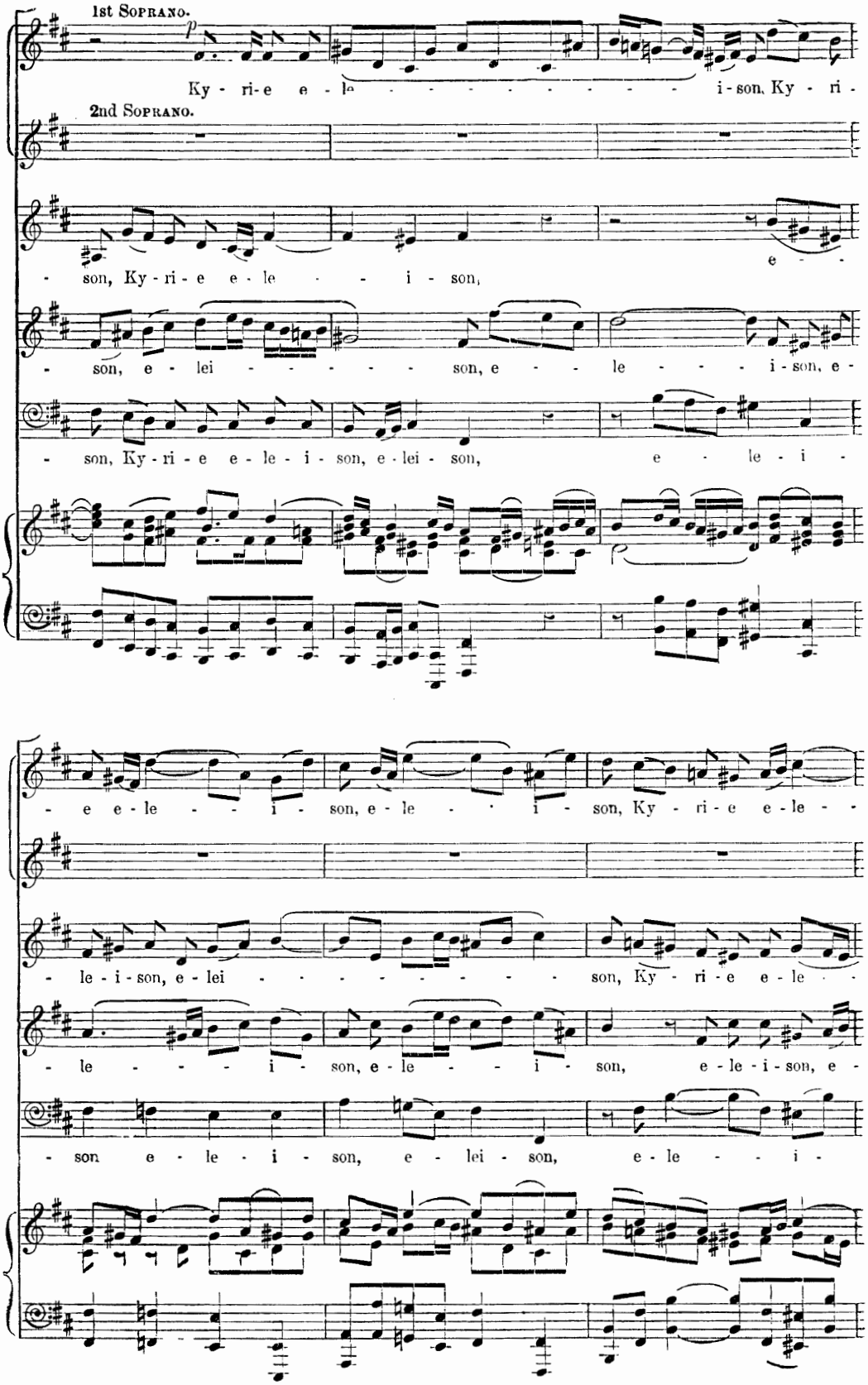
1st Soprano.
p
Ky - ri-e e - le - - - - - - - - - i-son, Ky - ri -
2nd Soprano.
- son, Ky - ri - e e - le - - i - son,
e - -
- son, e - lei - - - - - - son, e - - le - - - - i-son, e -
- son, Ky - ri - e e - le - i - son, e - lei - son,
e - le - i -
- e e - le - - i - son, e - le - - i - son, Ky - ri - e e - le - -
- le - i - son, e - lei - - - - - - - - son, Ky - ri - e e - le - -
- le - - - - i - son, e - le - - i - son,
e - le - i - son, e -
- son e - le - i - son, e - lei - son,
e - le - - - i -
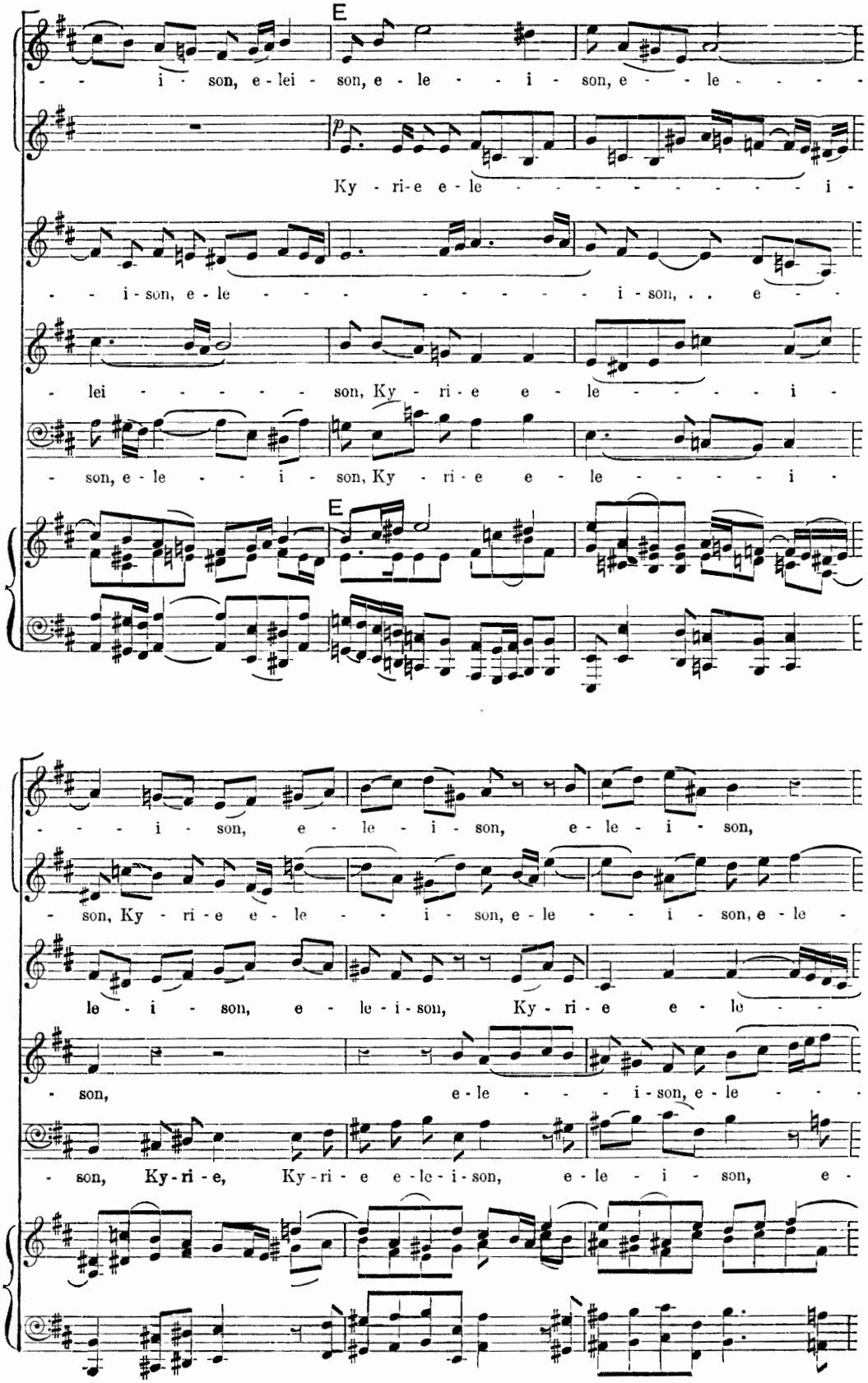
E
- - i - son, e - lei - son, e - le - - i - son, e - - le - - - -
p
Ky - ri - e e - le - - - - - - - - - - i -
- - i - son, e - le - - - - - - - - - - i - son, . . e - - -
- lei - - - - - - son, Ky - ri - e e - le - - - - i -
- son, e - le - - - i - son, Ky - ri - e e - le - - - - - i -
E
- - - - i - son, e - le - i - son, e - le - i - son,
- son, Ky - ri - e e - le - - - i - son, e - le - - - i - son, e - le -
le - i - son, e - le - i - son, Ky - ri - e e - le - -
- son, e - le - - - - i - son, e - le - - -
- son, Ky - ri - e, Ky - ri - e e - le - i - son, e - le - i - son, e -
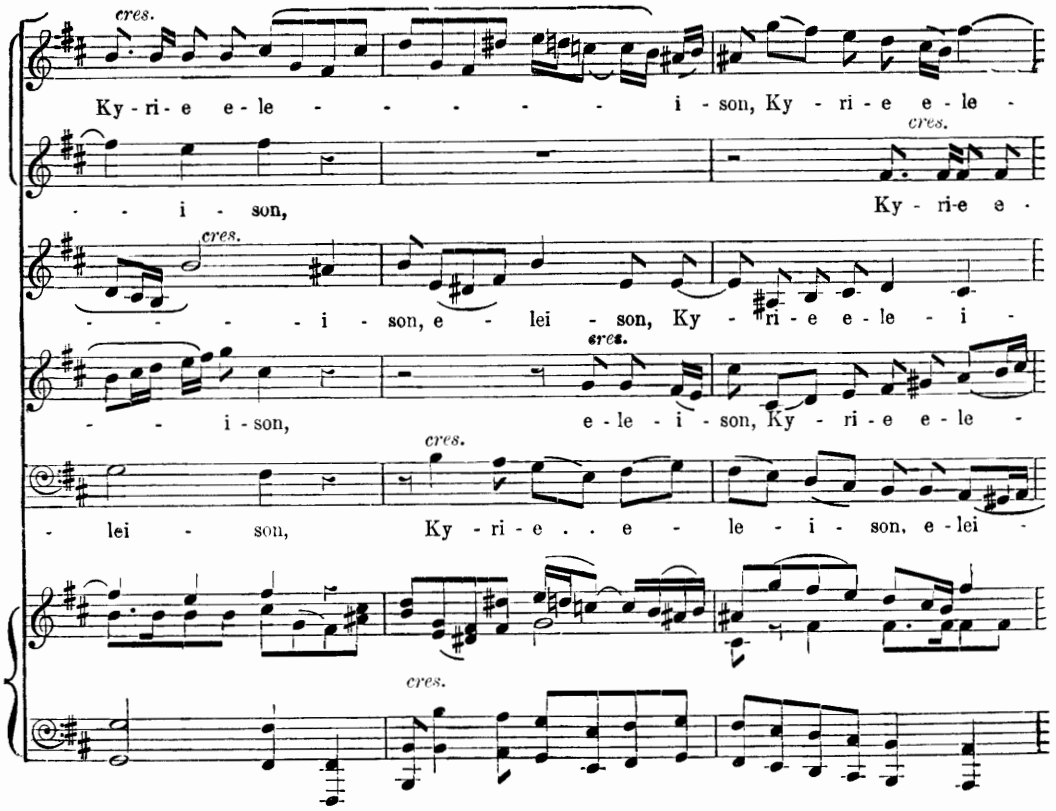
cres.
Ky - ri - e e - le - - - - - - i - son, Ky - ri - e e - le -
cres.
- - i - son, Ky - ri - e e -
cres.
- - - - - i - son, e - lei - son, Ky - ri - e e - le - i -
cres.
- - i - son, e - le - i - son, Ky - ri - e e - le -
cres.
- lei - son, Ky - ri - e . . e - le - i - son, e - lei -
cres.
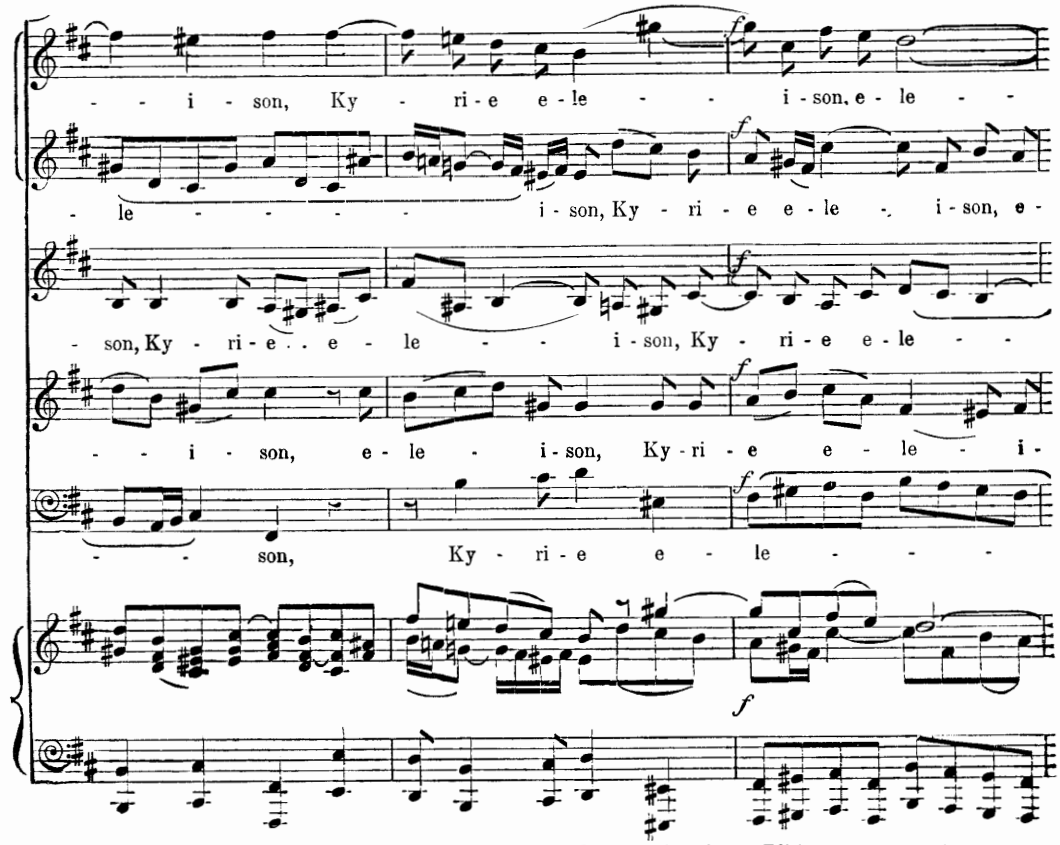
- - i - son, Ky - ri - e e - le - - i - son, e - le - -
- le - - - - - i - son, Ky - ri - e e - le - i - son, e -
- son, Ky - ri - e . . e - le - - i - son, Ky - ri - e e - le - -
- - i - son, e - le - i - son, Ky - ri - e e - le - i -
- - son, Ky - ri - e e - le - - - -
f
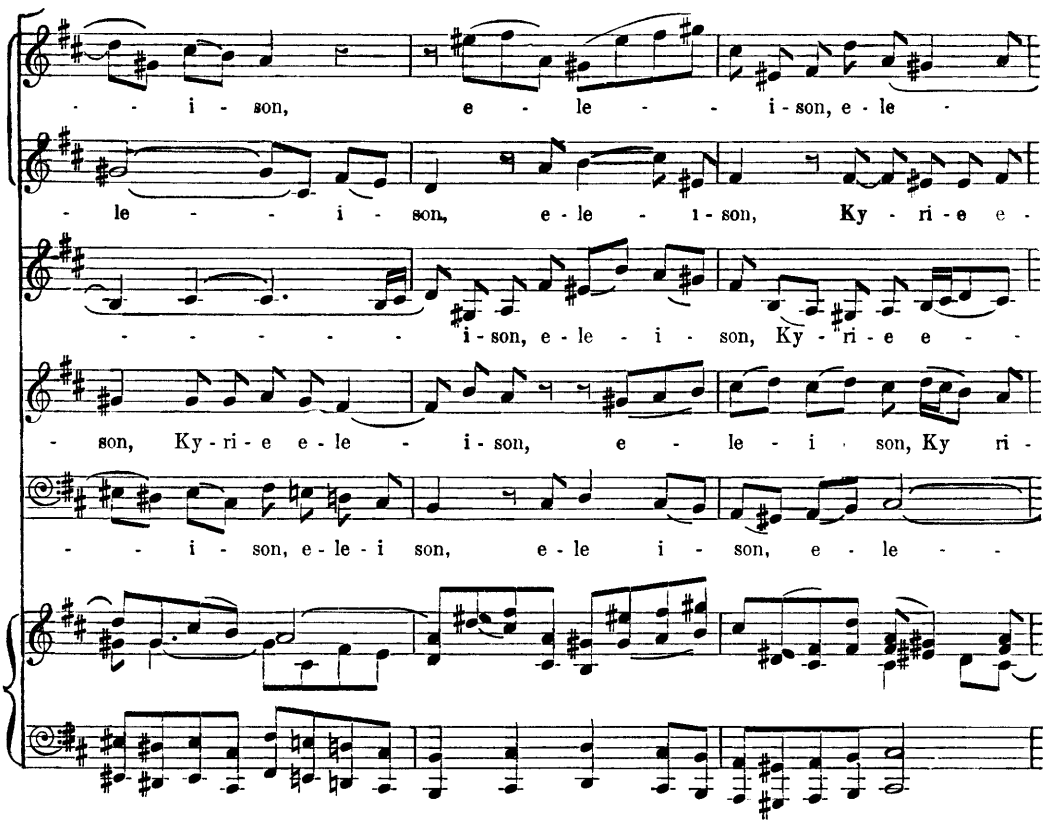
- - i - son, e - le - - i - son, e - le -
- le - - - i - son, e - le - i - son, Ky - ri - e e -
- - - - - - i - son, e - le - i - son, Ky - ri - e e - -
- son, Ky - ri - e e - le - i - son, e - le - i - son, Ky ri -
- - i - son, e - le - i son, e - le i - son, e - le - -
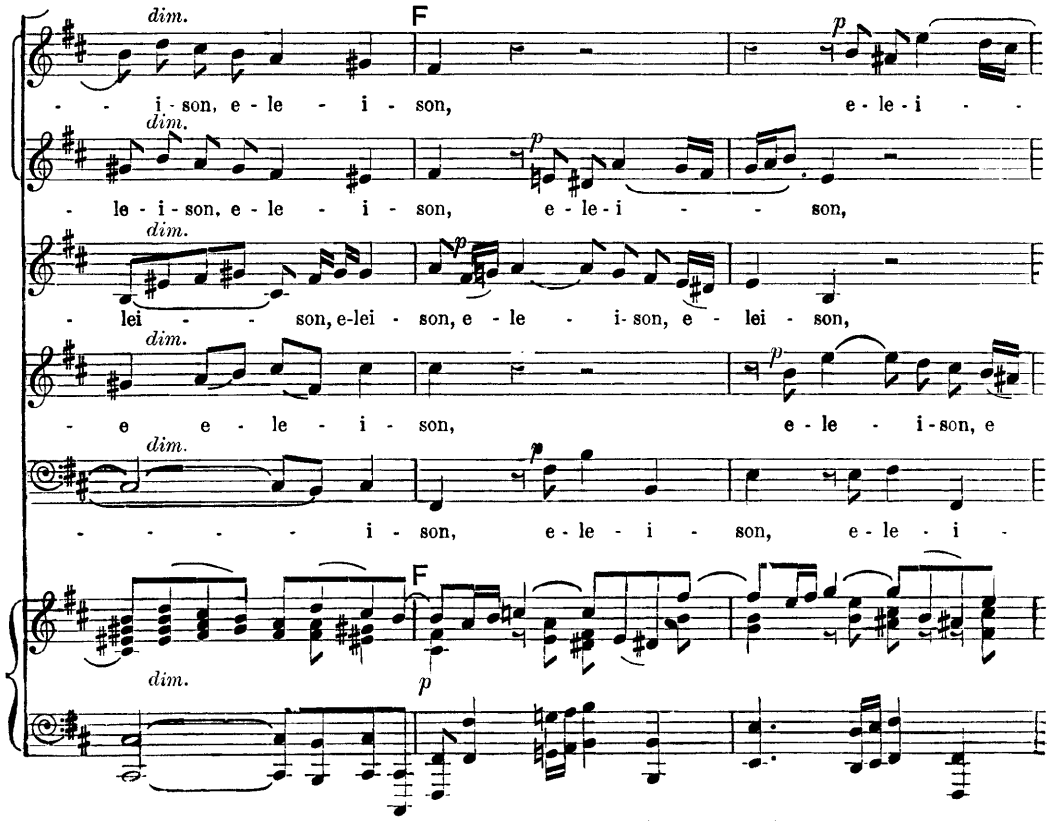
dim.
F
p
- - i - son, e - le - i - son, e - le - i - -
dim.
p
- le - i - son, e - le - i - son, e - le - i - - son,
dim.
p
- lei - - son, e - lei - son, e - le - i - son, e - lei - son,
dim.
p
- e e - le - i - son, e - le - i - son, e
dim.
p
- - - - - i - son, e - le - i - son, e - le - i -
F
dim.
p
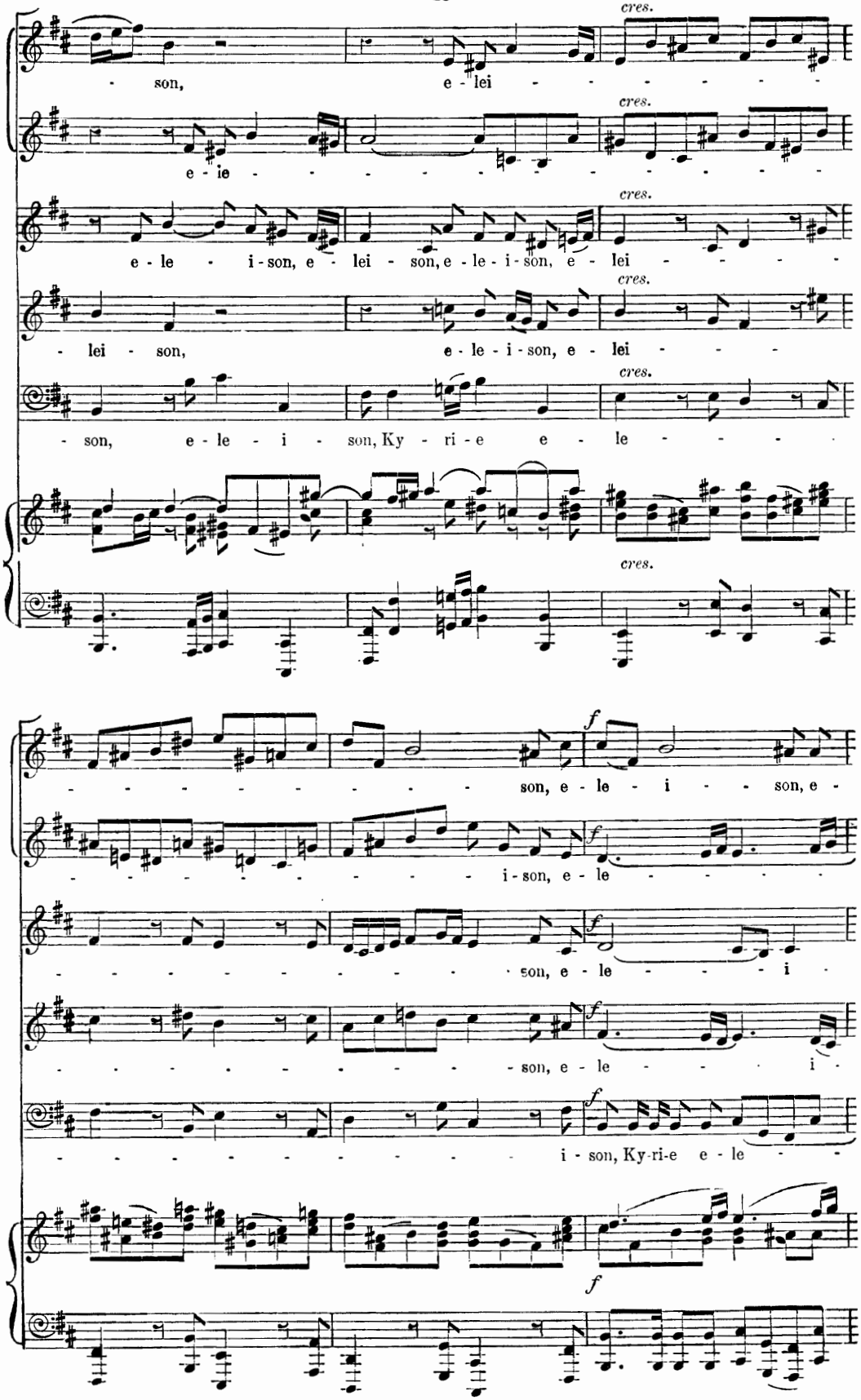
cres.
son, e - lei
e - ie
e - le - i - son, e - lei - son, e - le - i - son, e - lei
lei - son, e - le - i - son, e - lei
son, e - le - i - son, Ky - ri - e e - le
son, e - le - i - son, e -
i - son, e - le
son, e - le - i
i - son, Ky - ri - e e - le
f
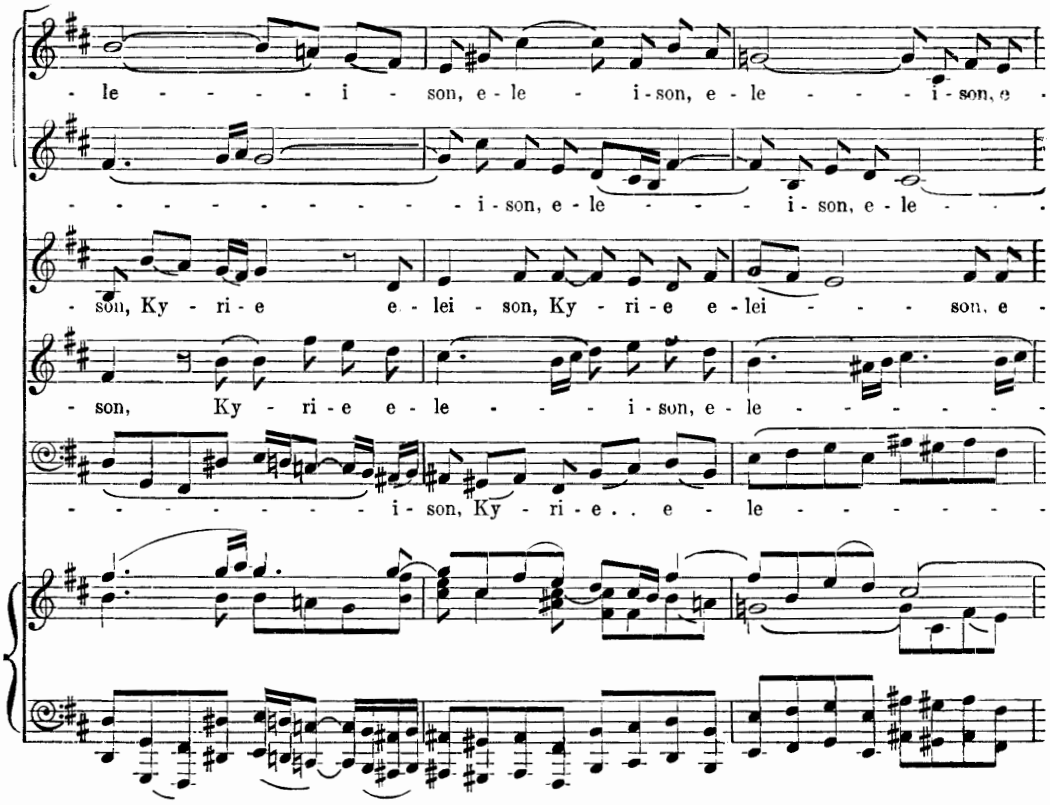
- le - - - - - i - son, e - le - i - son, e - le - - - - i - son, e -
- - - - - - - - - - - - i - son, e - le - - - - i - son, e - le - - -
- son, Ky - ri - e e - lei - son, Ky - ri - e e - lei - - - - son, e -
- son, Ky - ri - e e - le - - - - i - son, e - le - - - - - - - - -
- - - - - - - - - - i - son, Ky - ri - e . . e - le - - - - - - - -
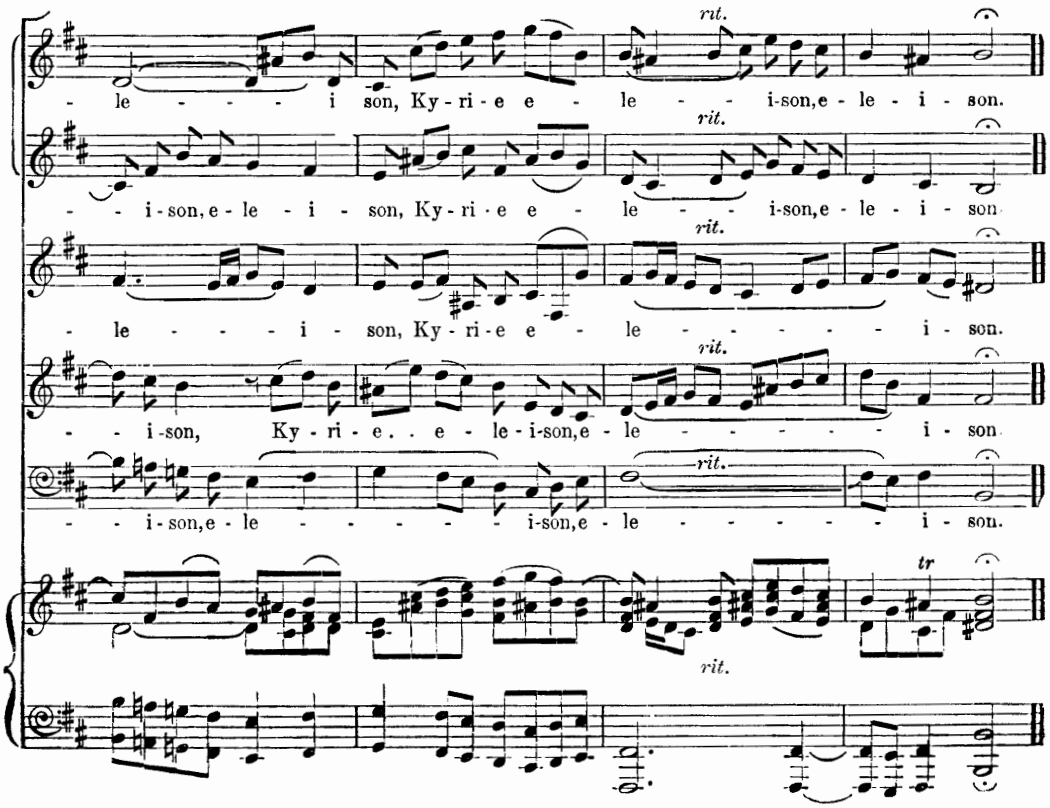
- le - - - - i son, Ky - ri - e e - le - - i-son,e - le - i - son.
rit.
- - i-son,e - le - i - son, Ky - ri - e e - le - - i-son,e - le - i - son
rit.
- le - - - - i - son, Ky - ri - e e - le - - - - - - i - son.
rit.
- - i-son, Ky - ri - e . . e - le - i-son,e - le - - - - - - i - son
rit.
- - i-son,e - le - - - - - i-son,e - le - - - - - - i - son.
rit.
tr
rit.
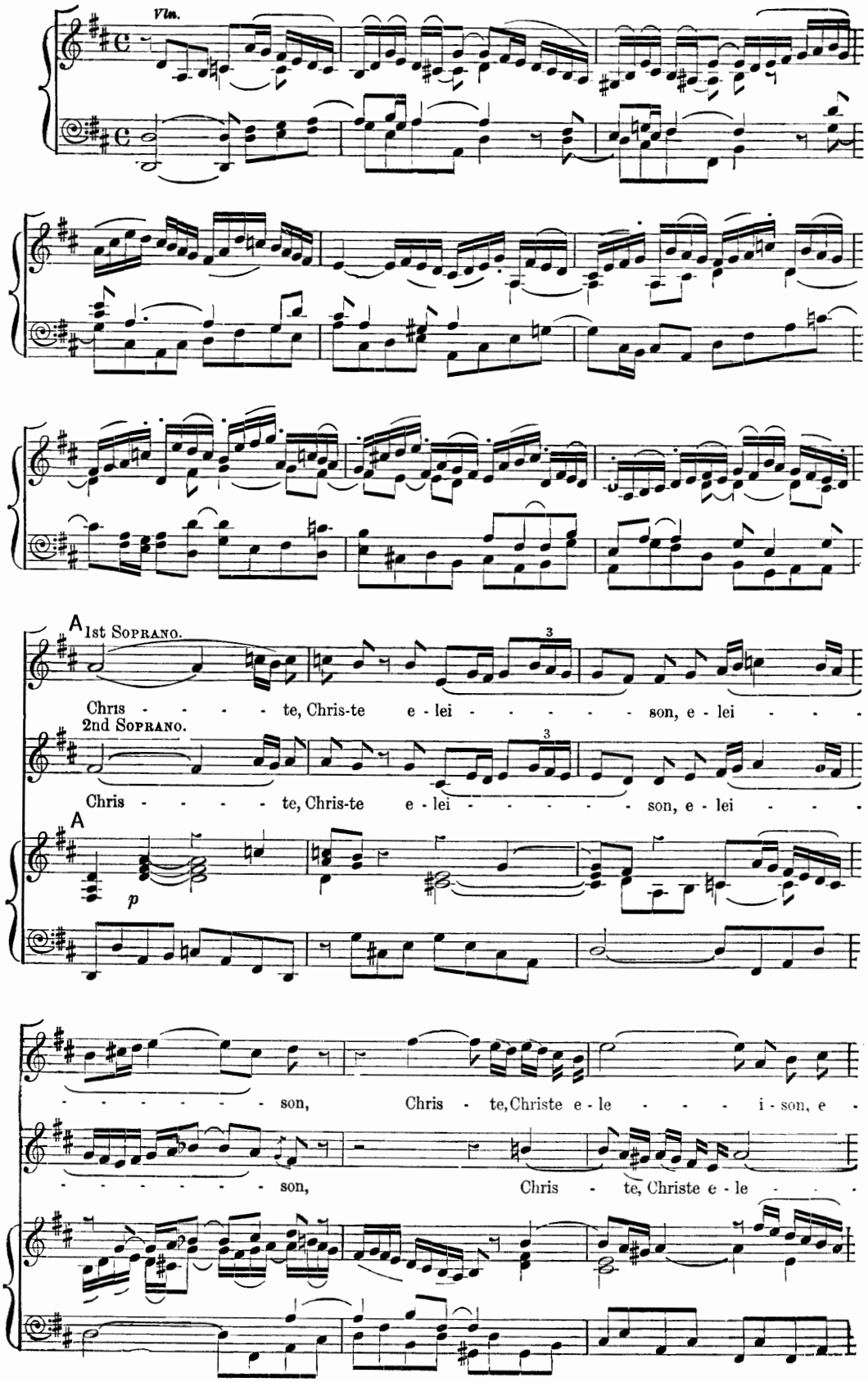
Vln.
A
1st SOPRANO.
Chris - - - - te, Chris-te e - lei - - - - - - son, e - lei - - - -
2nd SOPRANO.
Chris - - - - te, Chris-te e - lei - - - - - - son, e - lei - - - -
A
p
- - - - - - - - son, Chris - te, Christe e - le - - - - i - son, e -
- - - - - - - - son, Chris - te, Christe e - le - - - -
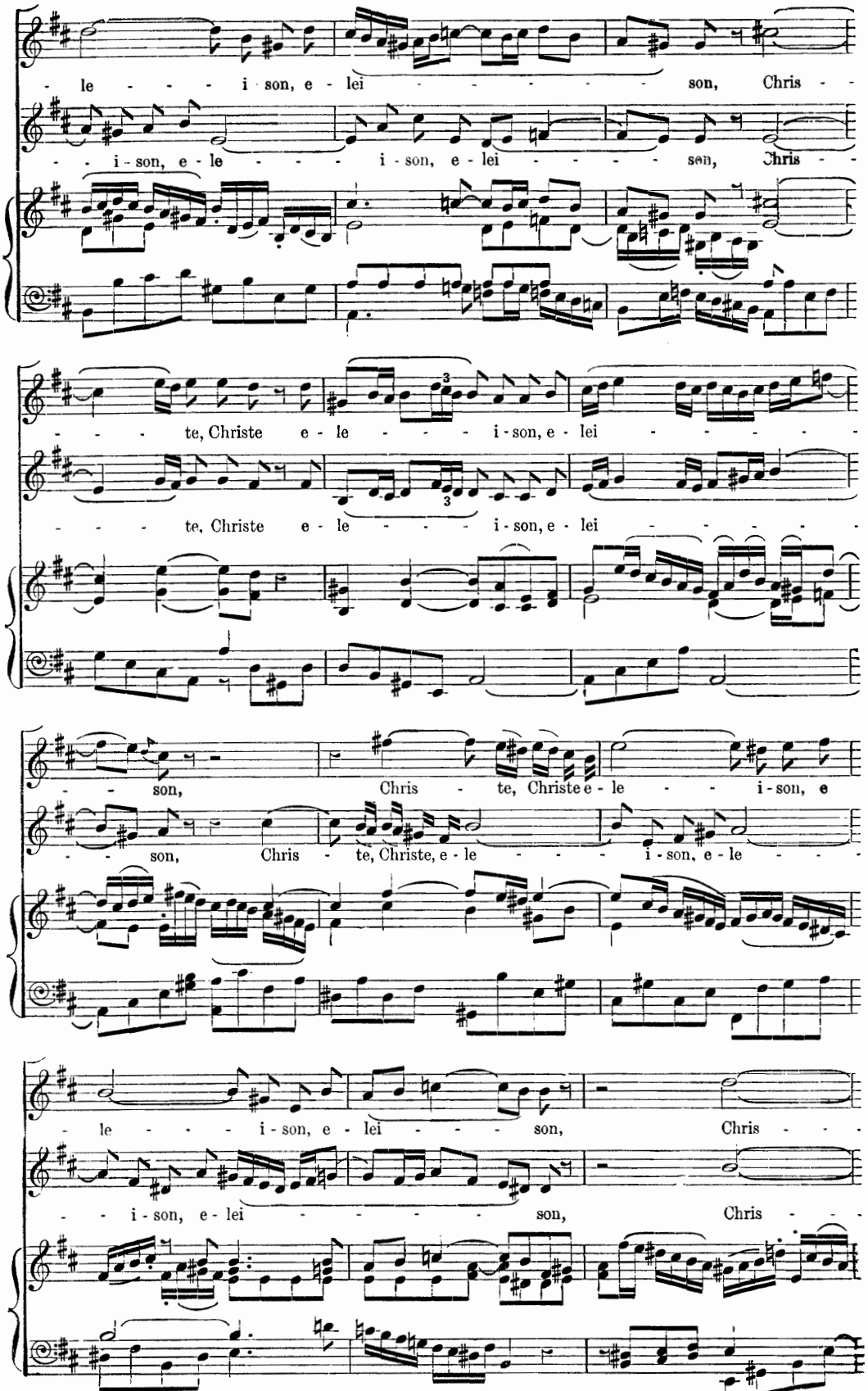
le - - - - i - son, e - lei - - - - - - son, Chris - -
- - i - son, e - le - - - - i - son, e - lei - - - - - sen, Chris - -
- - - - te, Christe e - le - - - - i - son, e - lei - - - - - -
- - - - te, Christe e - le - - - - i - son, e - lei - - - - - -
- - son, Chris - te, Christe e - le - - - - i - son, e
- - son, Chris - te, Christe, e - le - - - - i - son, e - le - - -
- le - - - - i - son, e - lei - - - - son, Chris - - -
- - i - son, e - lei - - - - - - son, Chris - - -
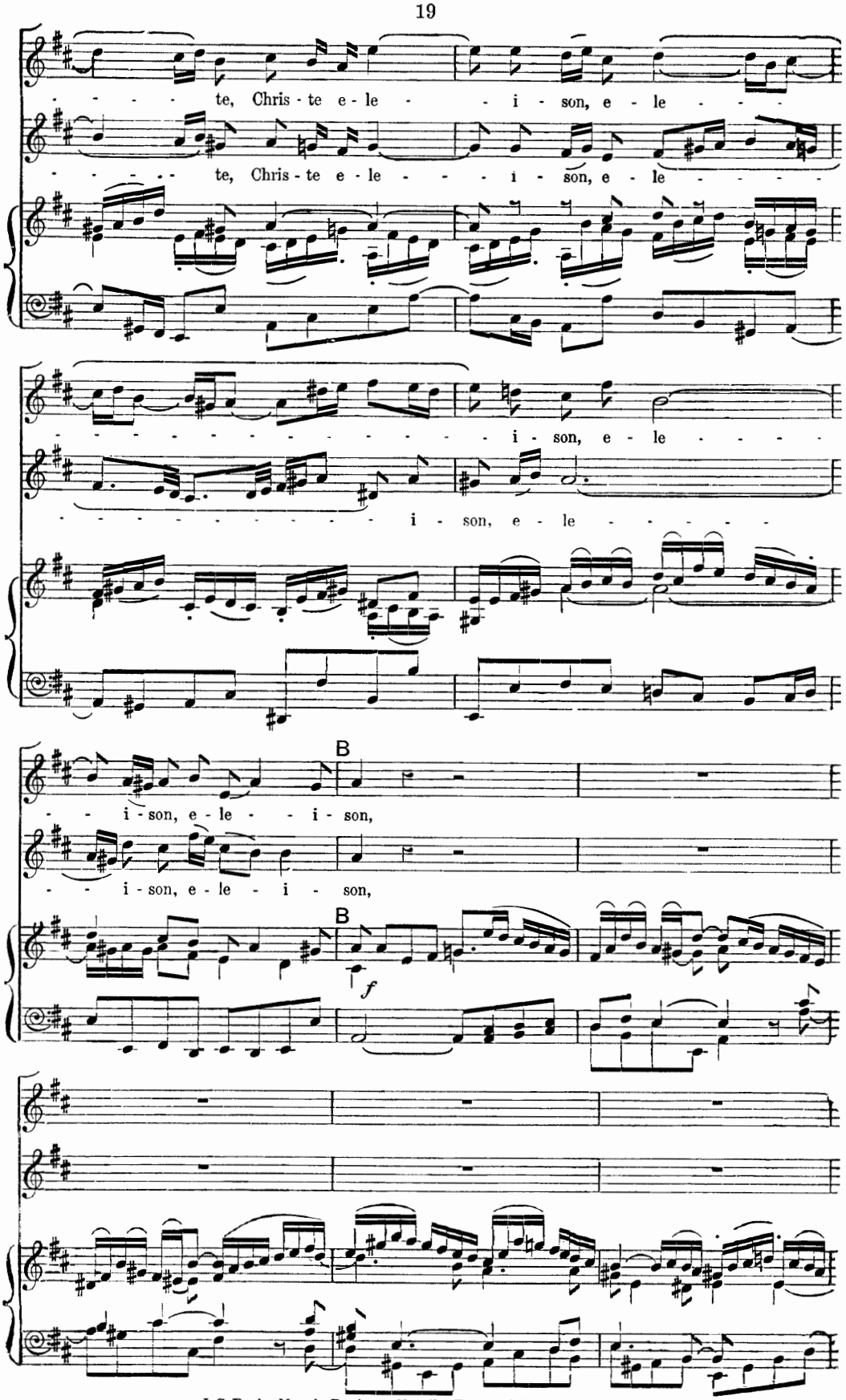
te, Chris - te e - le - - i - son, e - le - - - -
te, Chris - te e - le - - - i - son, e - le - - - - -
- - - - - - - - - - - - - - - - i - son, e - le - - - -
- - - - - - - - - - - - - - - i - son, e - le - - - - -
B
- - i - son, e - le - - i - son,
- - i - son, e - le - i - son,
B
f
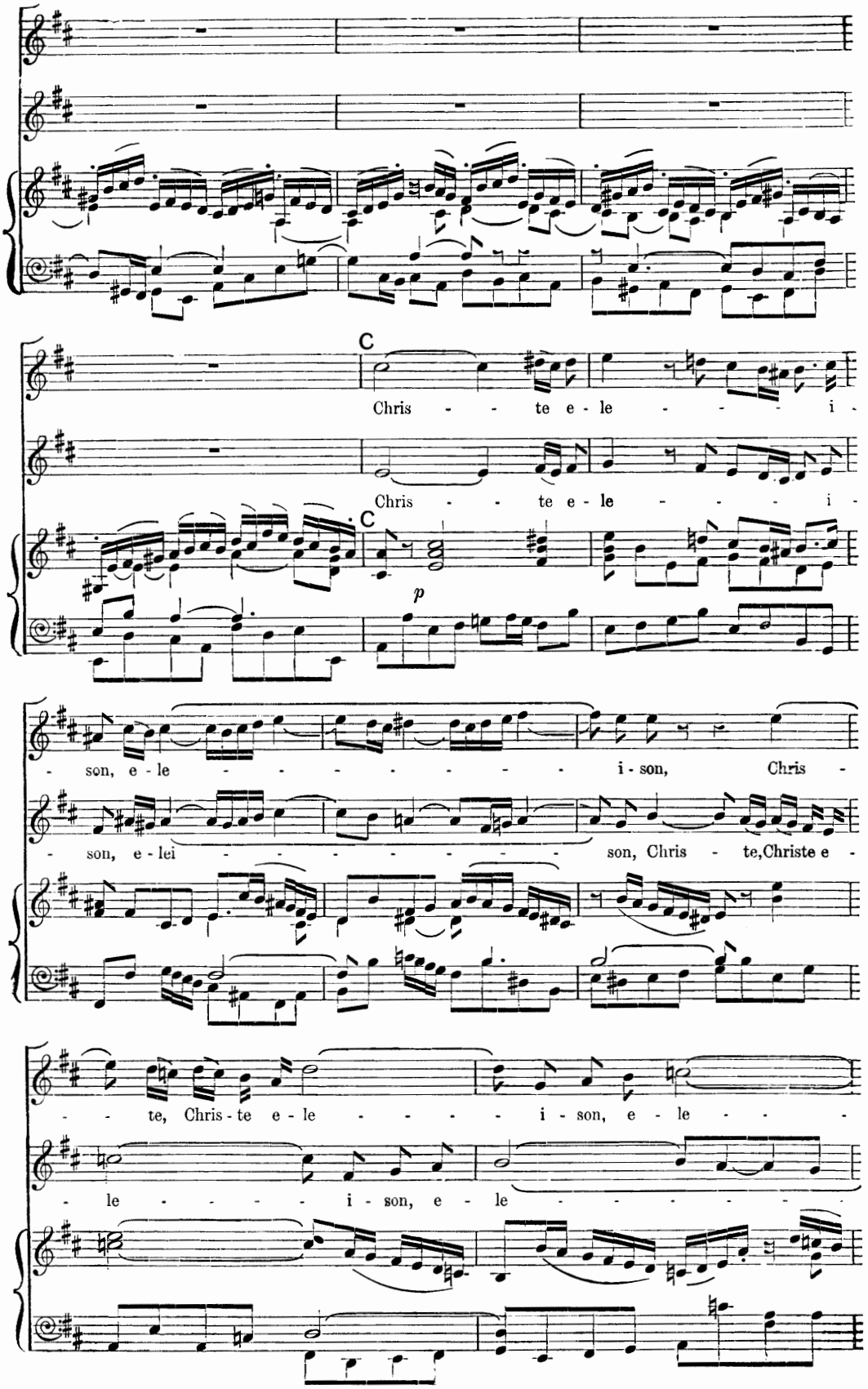
C
Chris - - te e - le - - - - i -
Chris - - te e - le - - - - i -
C
p
- son, e - le - - - - - - - - i - son, Chris -
- son, e - lei - - - - - - - - son, Chris - te, Christe e -
- - te, Chris - te e - le - - - - i - son, e - le - - -
- le - - - - i - son, e - le - - - - - -
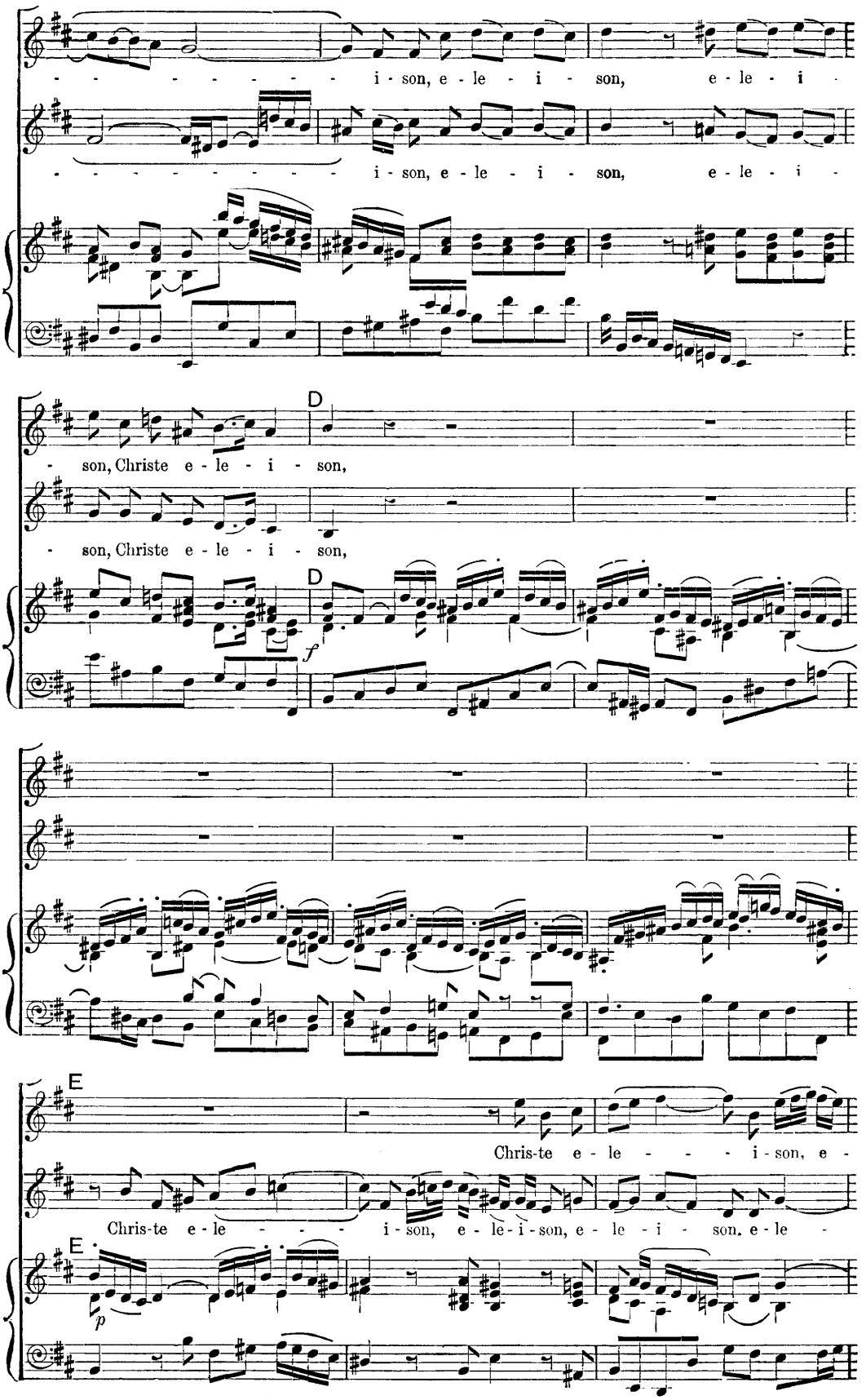
i - son, e - le - i - son, e - le - i -
i - son, e - le - i - son, e - le - i -
D
- son, Christe e - le - i - son,
- son, Christe e - le - i - son,
D
f
E
Chris-te e - le - - - - i - son, e -
Chris-te e - le - - - - i - son, e - le - i - son, e - le - i - son. e - le -
E
p
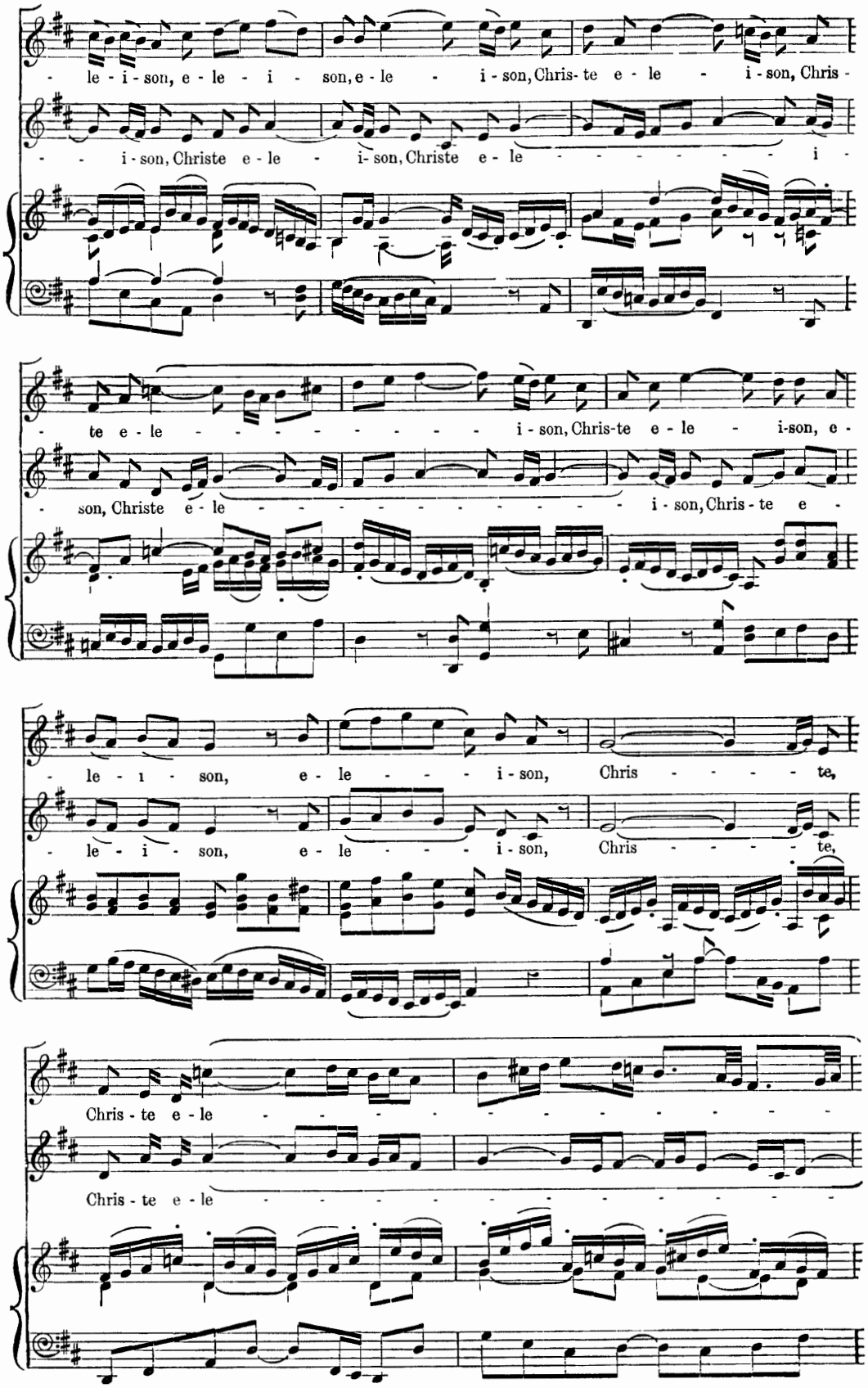
- le - i - son, e - le - i - son, e - le - i - son, Chris- te e - le - i - son, Chris -
- - i - son, Christe e - le - i- son, Christe e - le - - - - - - - - - i -
- te e - le - - - - - - - - - - i - son, Chris-te e - le - i-son, e -
- son, Christe e - le - - - - - - - - - - - - i - son, Chris - te e -
- le - i - son, e - le - - - - i - son, Chris - - - - - te,
- le - i - son, e - le - - - - i - son, Chris - - - - - te,
Chris - te e - le - - - - - - - - - - - - - - - -
Chris - te e - le - - - - - - - - - - - - - - - -
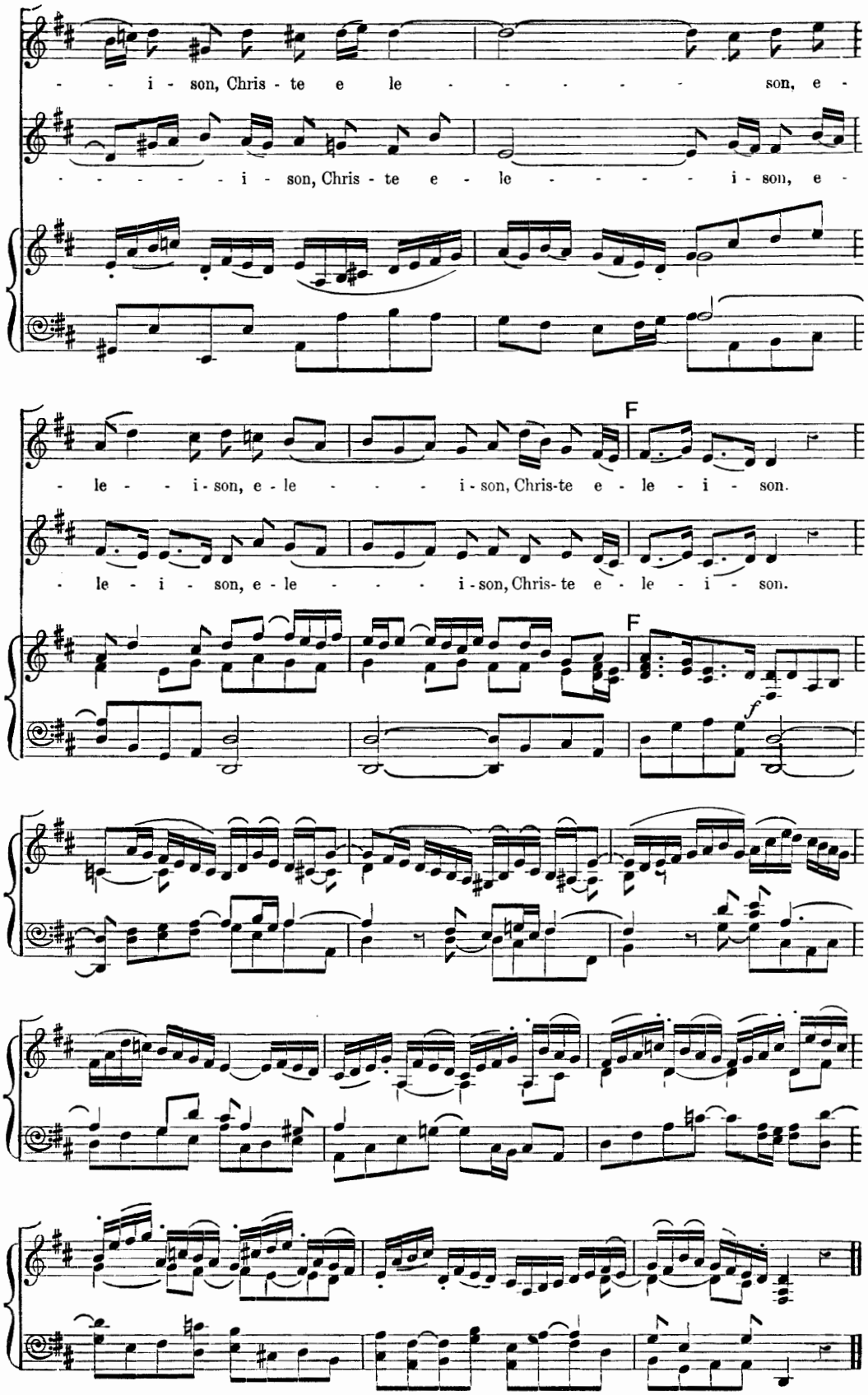
- - i - son, Chris - te e le - - - - - son, e -
- - - - - - i - son, Chris - te e - le - - - - - i - son, e -
F
- le - - i - son, e - le - - - - i - son, Chris-te e - le - i - son.
- le - i - son, e - le - - - - i - son, Chris- te e - le - i - son.
F
f
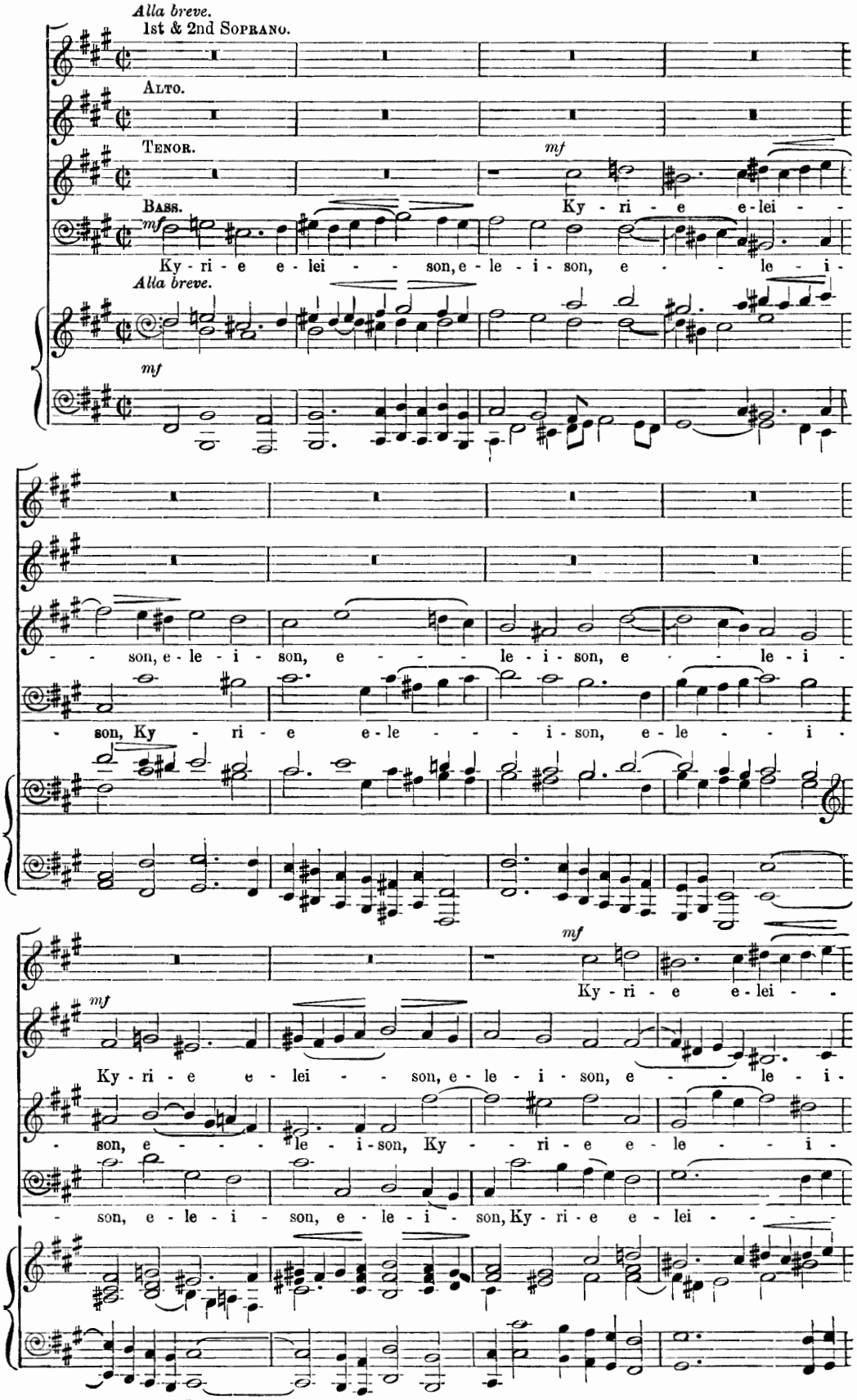
Alla breve.
1st & 2nd SOPRANO.
ALTO.
TENOR.
BASS.
mf
Ky - ri - e e-lei - - -
Ky - ri - e e - lei - - son, e - le - i - son, e - - - le - i -
Alla breve.
mf
- - son, e - le - i - son, e - - - - le - i - son, e - - le - i -
- son, Ky - ri - e e - le - - - - i - son, e - le - - - i -
mf
Ky - ri - e e - lei - -
mf
Ky - ri - e e - lei - - son, e - le - i - son, e - - - le - i -
- son, e - - - - le - i - son, Ky - - ri - e e - le - - - i -
- son, e - le - i - son, e - le - i - son, Ky - ri - e e - lei - - -
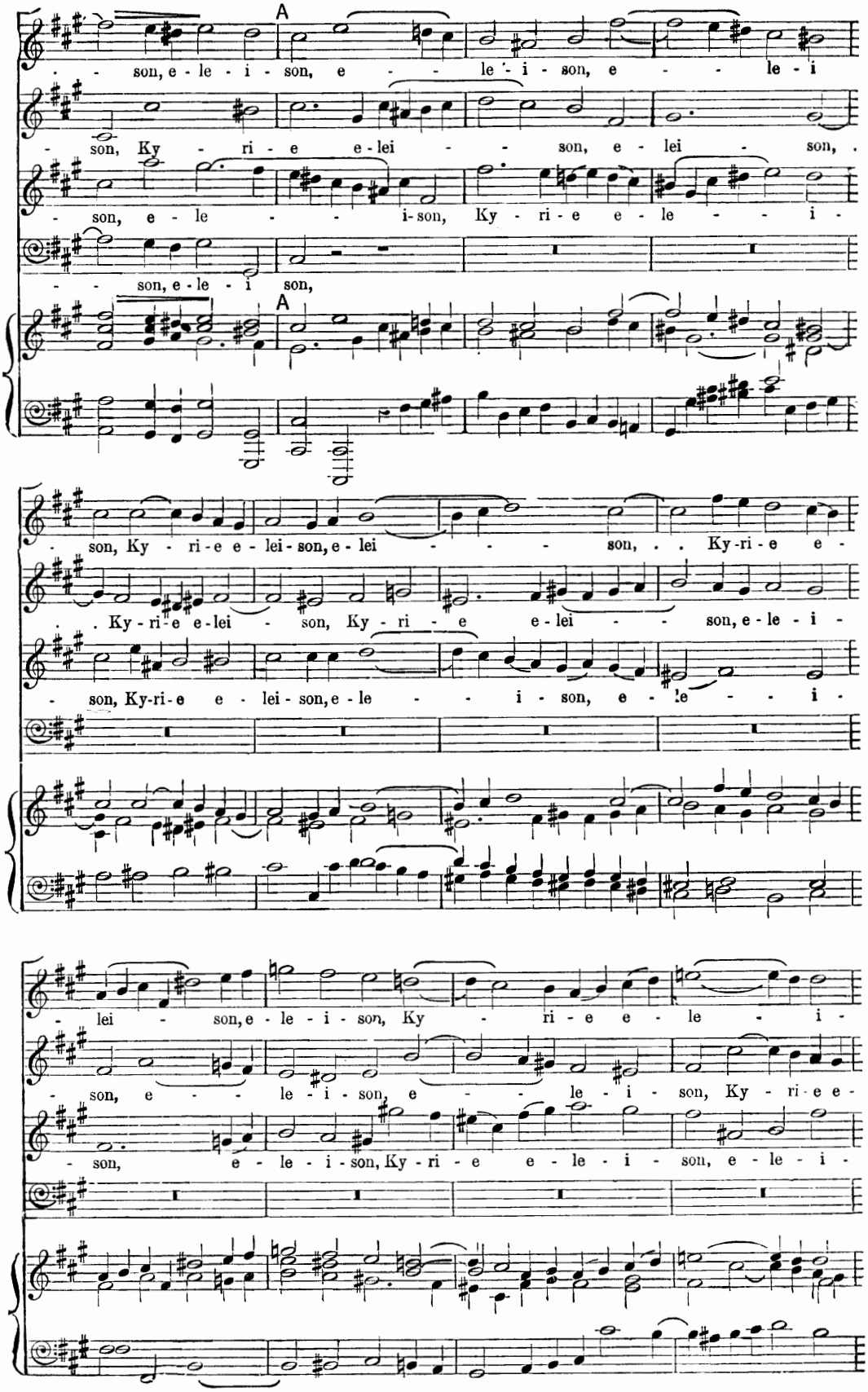
A
son, e - le - i - son, e - le - i - son, e - le - i
son, Ky - ri - e e - lei - son, e - lei - son,
son, e - le - i - son, Ky - ri - e e - le - i -
son, e - le - i son,
A
son, Ky - ri - e e - lei - son, e - lei - son, Ky - ri - e e -
Ky - ri - e e - lei - son, Ky - ri - e e - lei - son, e - le - i -
son, Ky-ri - e e - lei - son, e - le - i - son, e - le - i -
lei - son, e - le - i - son, Ky - ri - e e - le - i -
son, e - le - i - son, e - le - i - son, Ky - ri - e e -
son, e - le - i - son, Ky - ri - e e - le - i - son, e - le - i -
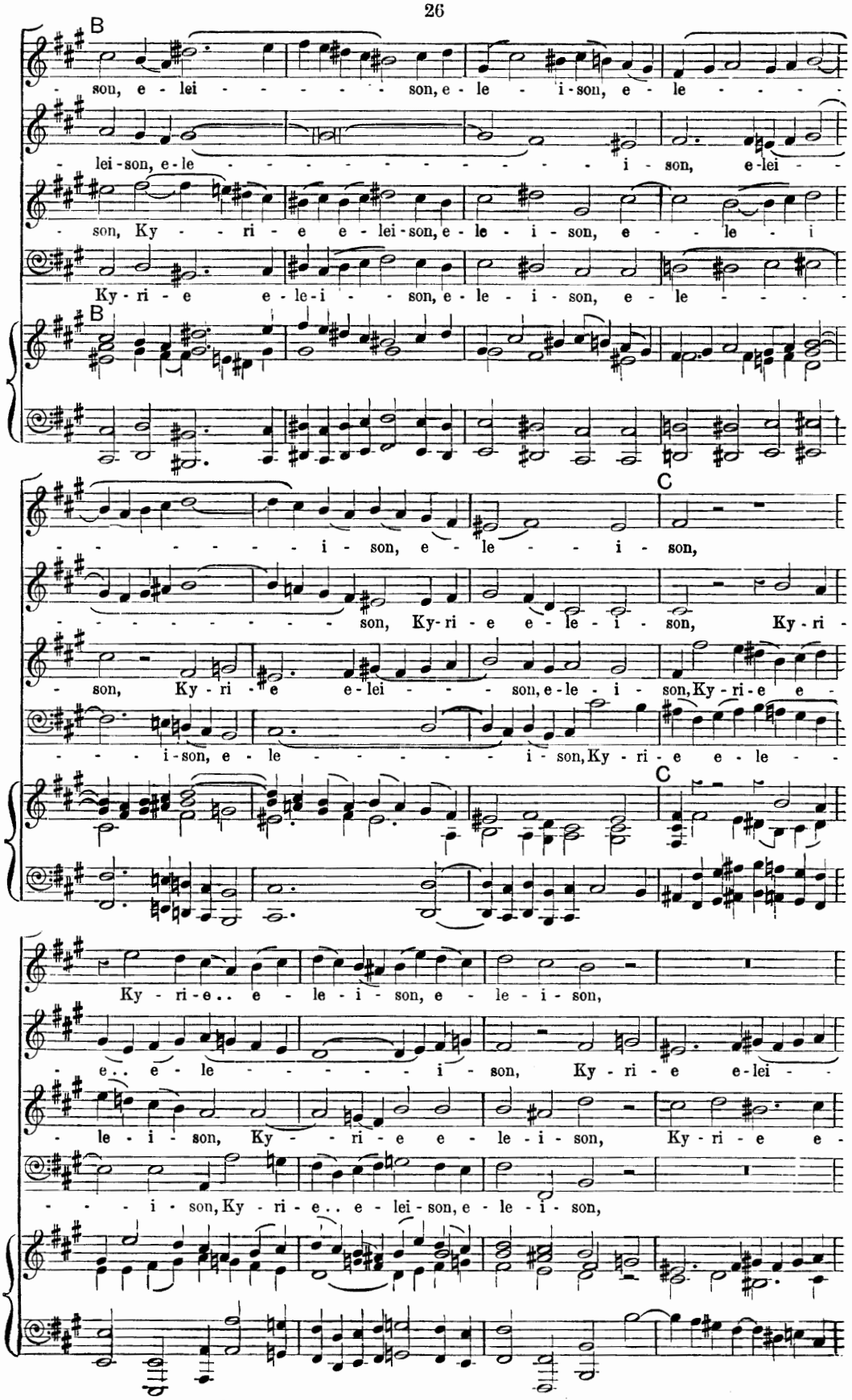
B
son, e - lei - - - - - - son, e - le - i - son, e - le - - - -
lei - son, e - le - - - - - - - - - - - - - - - i - son, e - lei - -
son, Ky - - - ri - e e - lei - son, e - le - i - son, e - - le - i
Ky - ri - e e - le - i - - son, e - le - i - son, e - le - - - -
B
C
- - - - - - - - - i - son, e - le - - - i - son,
- - - - - - - - - son, Ky - ri - e e - le - i - son, Ky - ri -
- son, Ky - ri - e e - lei - - - son, e - le - i - son, Ky - ri - e e -
- - - - i - son, e - le - - - - - - - i - son, Ky - ri - e e - le - -
C
Ky - ri - e.. e - le - i - son, e - le - i - son,
- e.. e - le - - - - - - i - son, Ky - ri - e e - lei - -
- le - i - son, Ky - - - ri - e e - le - i - son, Ky - ri - e e -
- - - - i - son, Ky - ri - e.. e - lei - son, e - le - i - son,
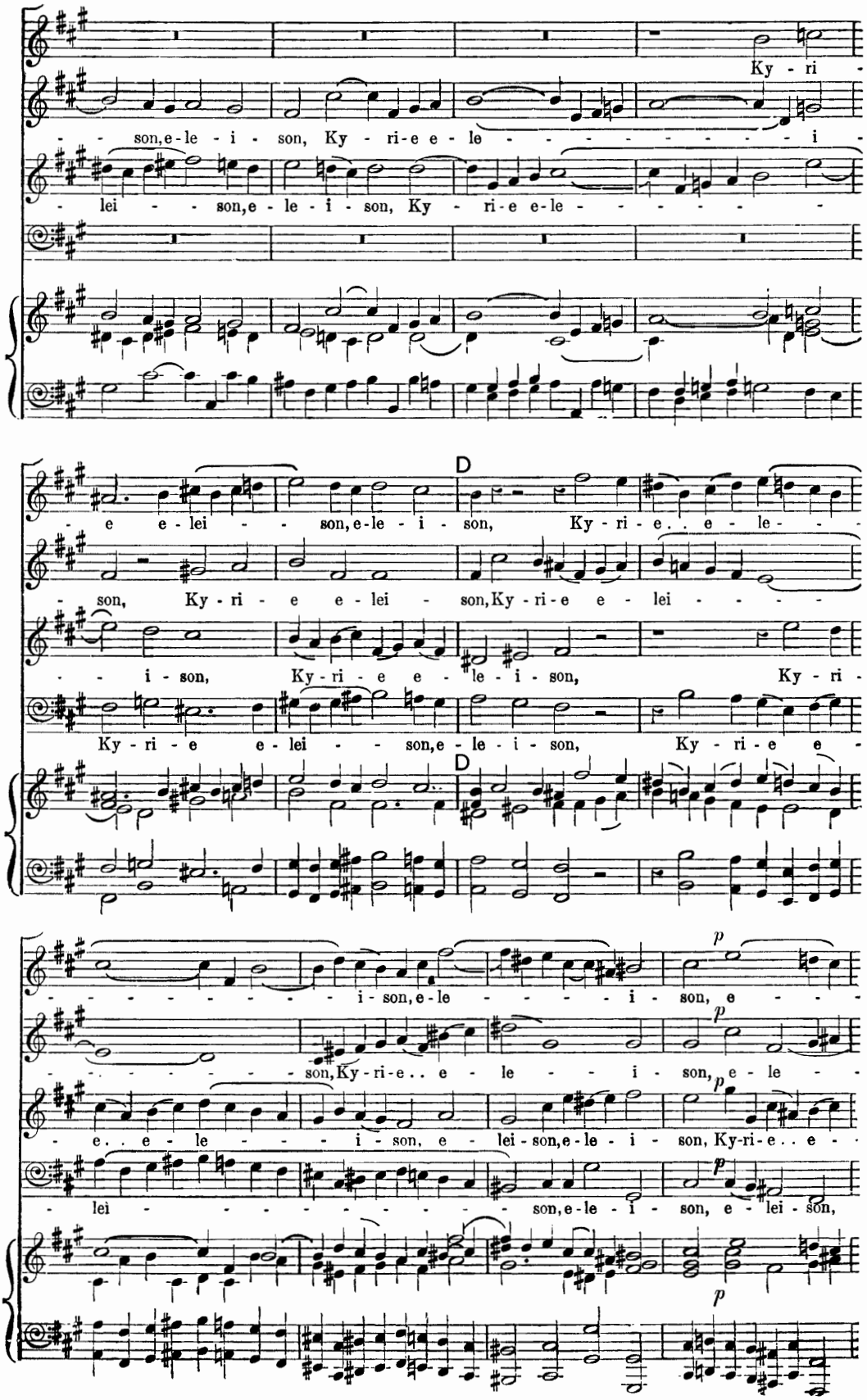
Ky - ri -
- - son, e - le - i - son, Ky - ri - e e - le - - - - - - - - - - i -
- lei - - - son, e - le - i - son, Ky - ri - e e - le - - - - - - -
D
- e e - lei - - son, e - le - i - son, Ky - ri - e. . e - le - - -
- son, Ky - ri - e e - lei - son, Ky - ri - e e - lei - - - -
- - i - son, Ky - ri - e e - le - i - son, Ky - ri -
Ky - ri - e e - lei - - son, e - le - i - son, Ky - ri - e e -
D
- - - - - - - - - - i - son, e - le - - - - i - son, e - - - -
- - - - - - - - - son, Ky - ri - e. . e - le - - i - son, e - le - -
- e. . e - le - - - i - son, e - lei - son, e - le - i - son, Ky - ri - e. . e -
- lei - - - - - - - - - - - son, e - le - i - son, e - lei - son,
p
p
p
p
p
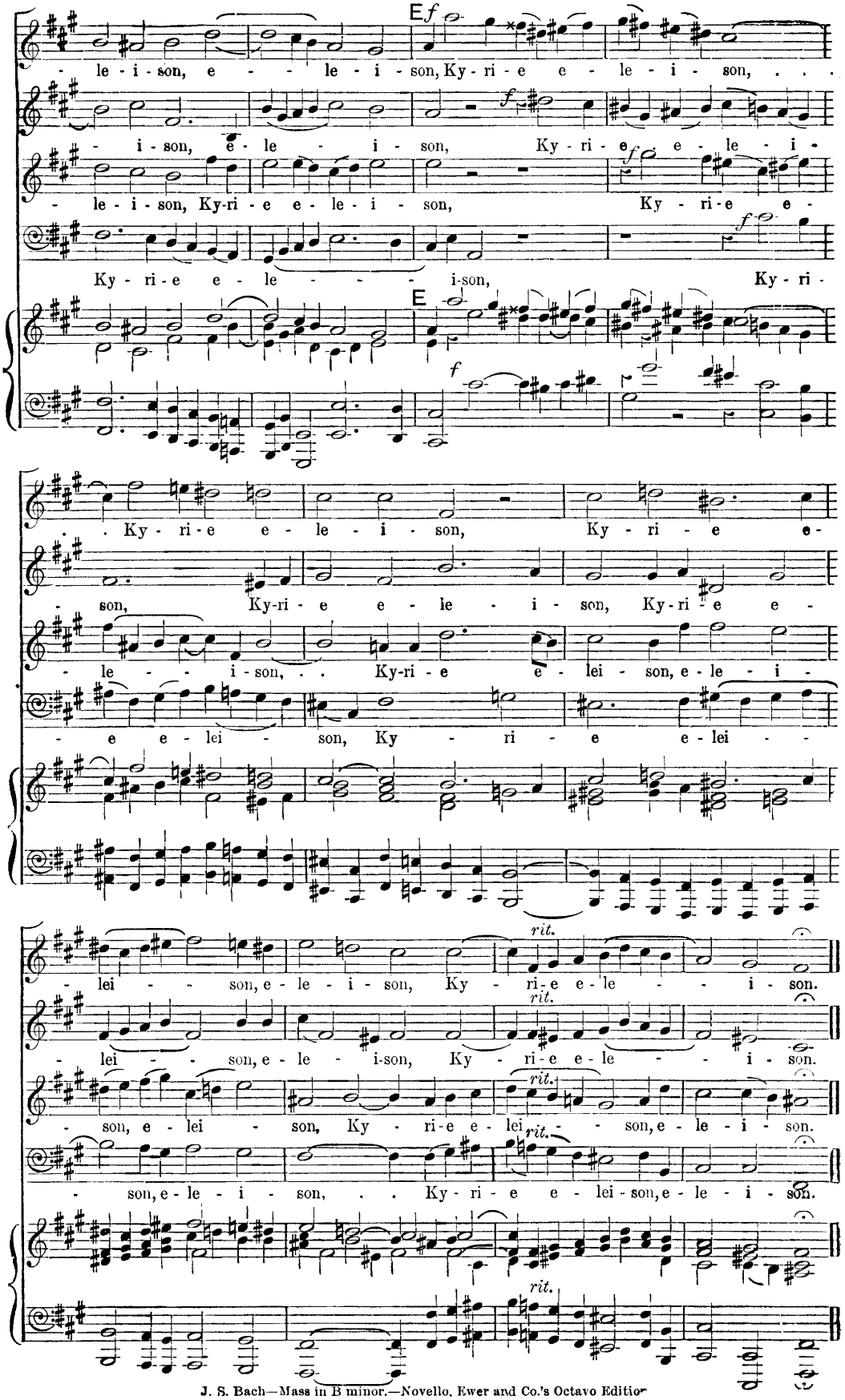
E
f
- le - i - son, e - - - le - i - son, Ky - ri - e e - le - i - son, . . .
- i - son, e - le - - i - son, Ky - ri - e e - le - i -
- le - i - son, Ky-ri - e e - le - i - son, Ky - ri - e e -
Ky - ri - e e - le - - - - i-son, Ky - ri -
. . Ky - ri - e e - le - i - son, Ky - ri - e e -
- son, Ky-ri - e e - le - i - son, Ky-ri - e e -
- le - - - i-son, . . Ky-ri - e e - lei - son, e - le - i -
- e e - lei - son, Ky - ri - e e - lei - -
rit.
- lei - - - son, e - le - i - son, Ky - ri - e e - le - - - i - son.
- lei - - - son, e - le - i-son, Ky - ri - e e - le - - - i - son.
- son, e - lei - son, Ky - ri - e e - lei - - son, e - le - i - son.
- son, e - le - i - son, . . Ky - ri - e e - lei - son, e - le - i - son.
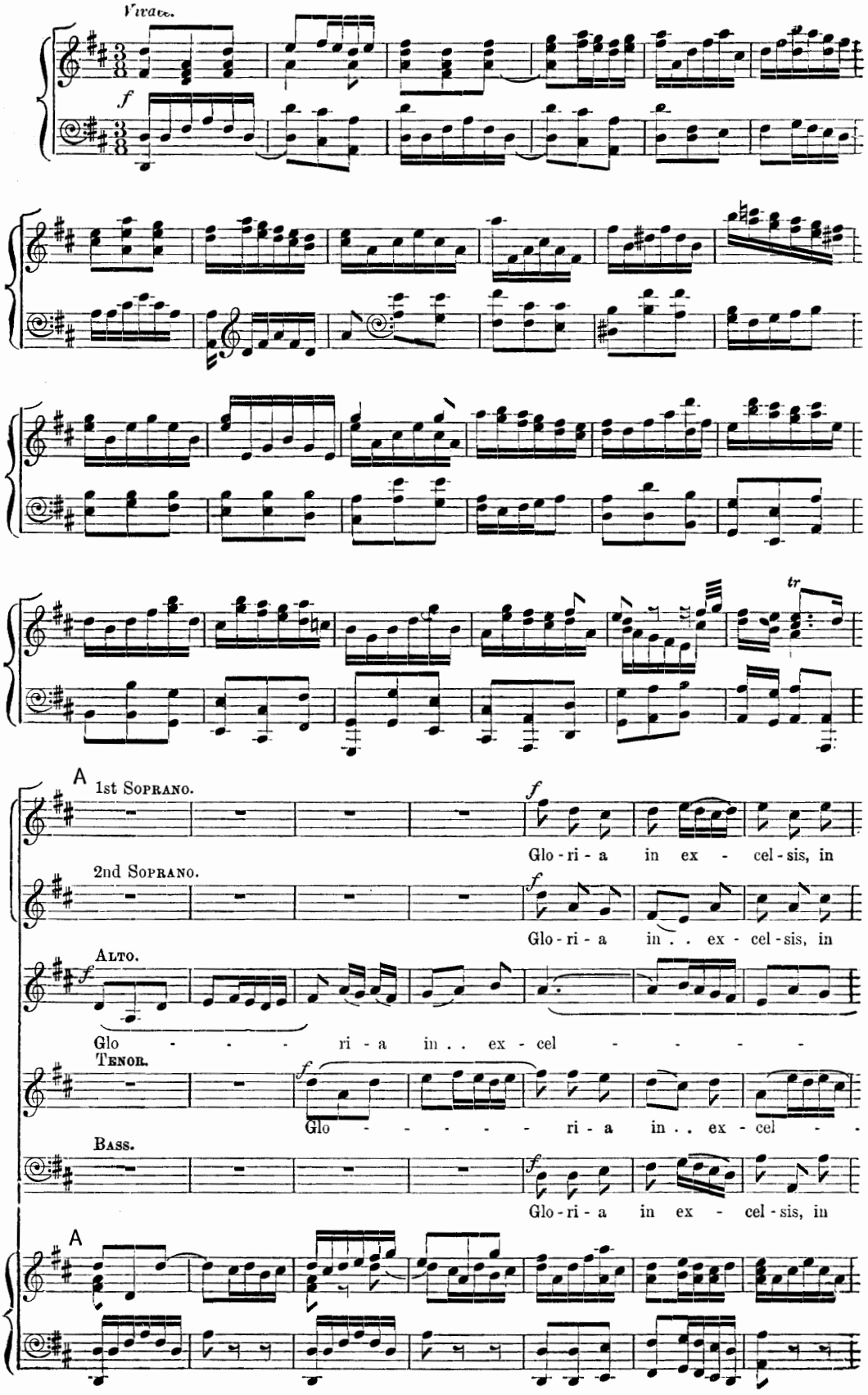
Vivace.
f
tr
A
1st SOPRANO.
Glo - ri - a in ex - cel - sis, in
2nd SOPRANO.
Glo - ri - a in . . ex - cel - sis, in
ALTO.
Glo - - - - ri - a in . . ex - cel - - - - -
TENOR.
Glo - - - - - - ri - a in . . ex - cel - -
BASS.
Glo - ri - a in ex - cel - sis, in
A
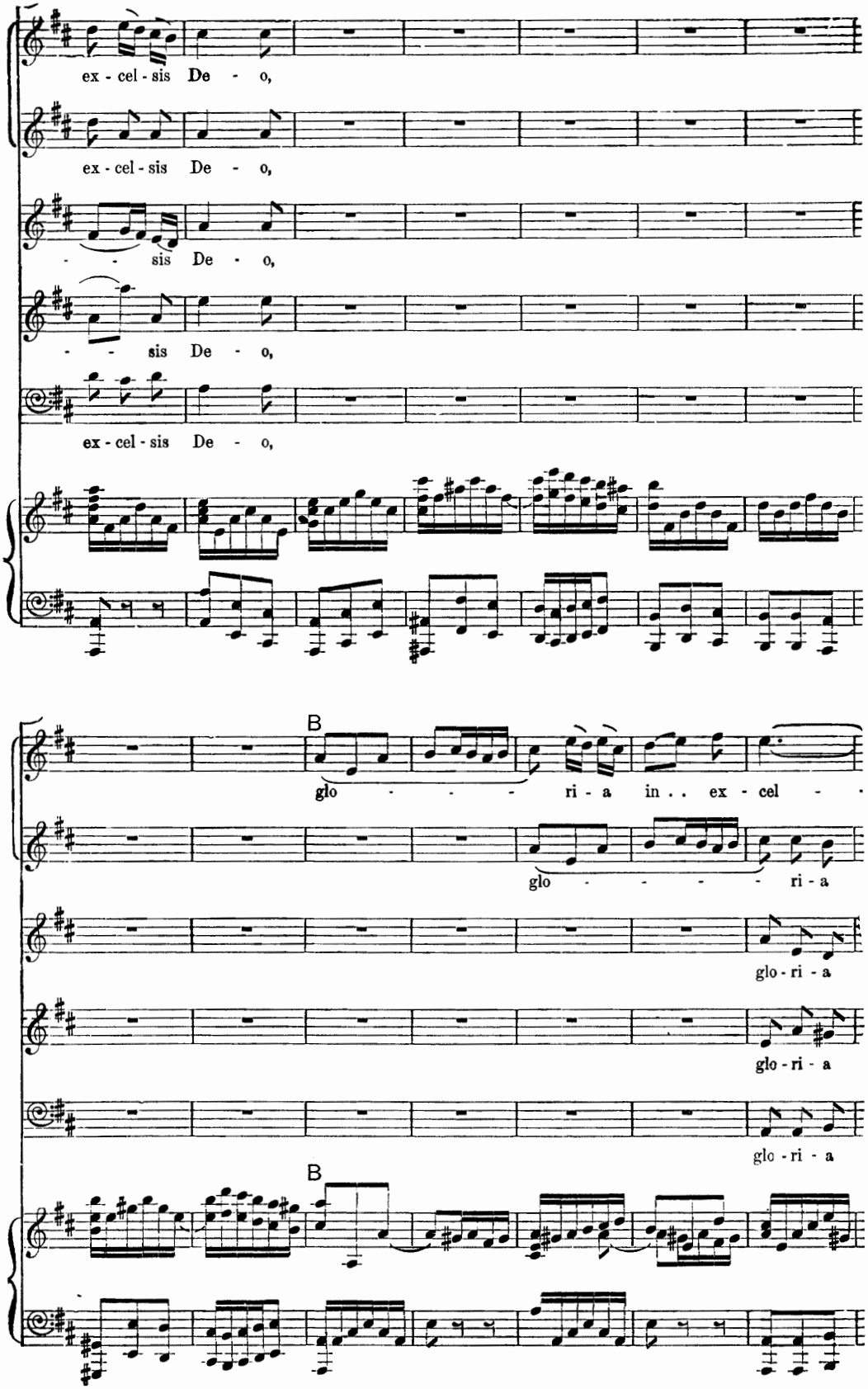
ex - cel - sis De - o,
ex - cel - sis De - o,
- - sis De - o,
- - sis De - o,
ex - cel - sis De - o,
B
glo - - - ri - a in . . ex - cel - -
glo - - - ri - a
glo - ri - a
glo - ri - a
glo - ri - a
B
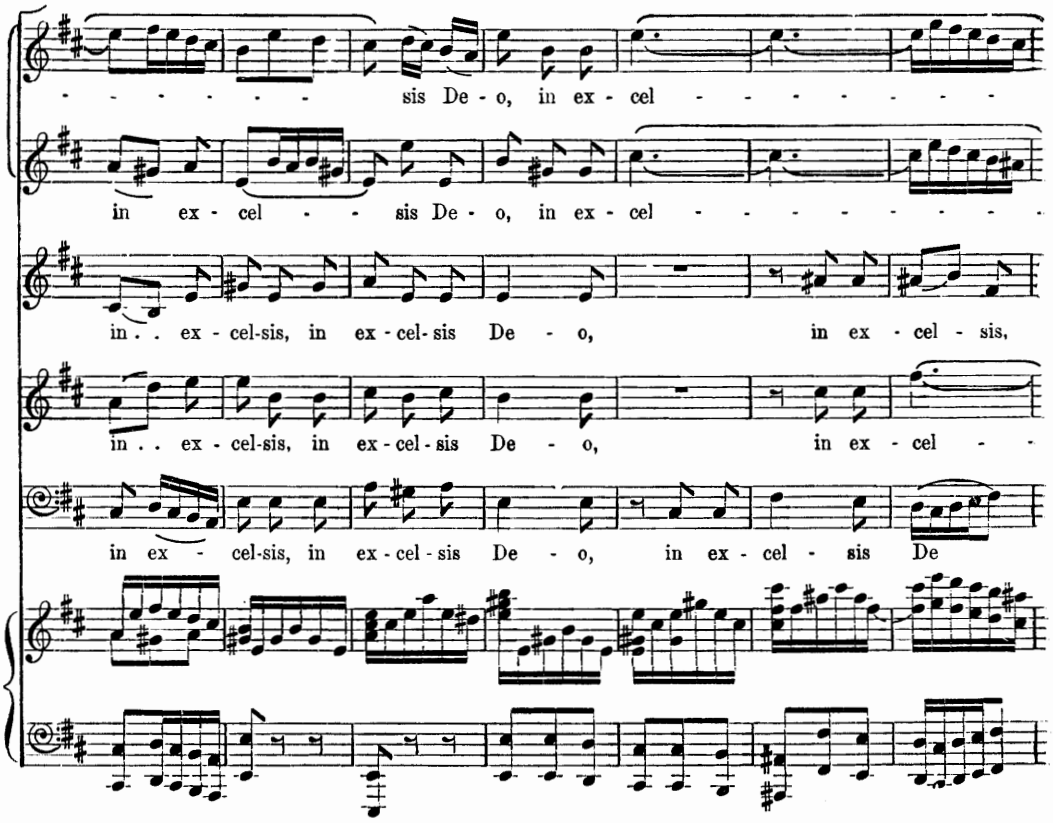
sis De - o, in ex - cel - - - - - - - -
in ex - cel - - - sis De - o, in ex - cel - - - - - - - - -
in . . ex - cel-sis, in ex - cel- sis De - o, in ex - cel - sis,
in . . ex - cel-sis, in ex - cel - sis De - o, in ex - cel - -
in ex - cel-sis, in ex - cel - sis De - o, in ex - cel - sis De
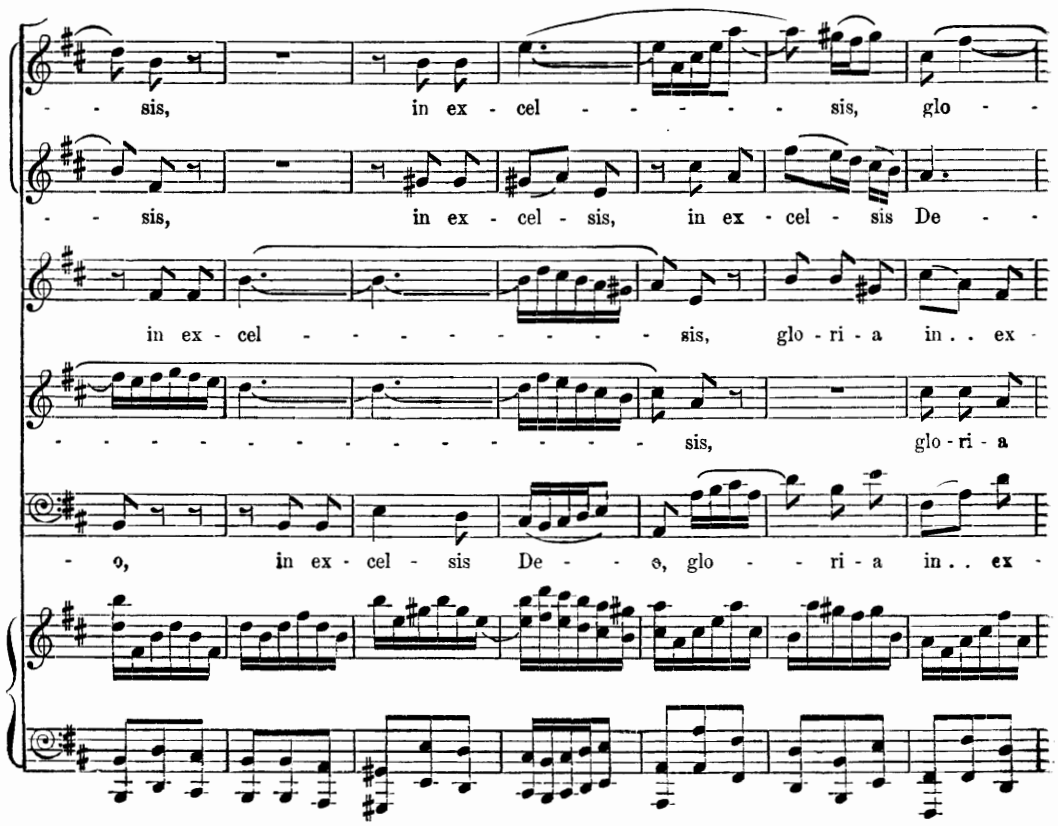
- - sis, in ex - cel - - - - - sis, glo - -
- - sis, in ex - cel - sis, in ex - cel - sis De - -
in ex - cel - - - - - - - - - sis, glo - ri - a in . . ex -
- - - - - - - - - - - - - - - - - - sis, glo - ri - a
- o, in ex - cel - sis De - - - o, glo - - ri - a in . . ex -
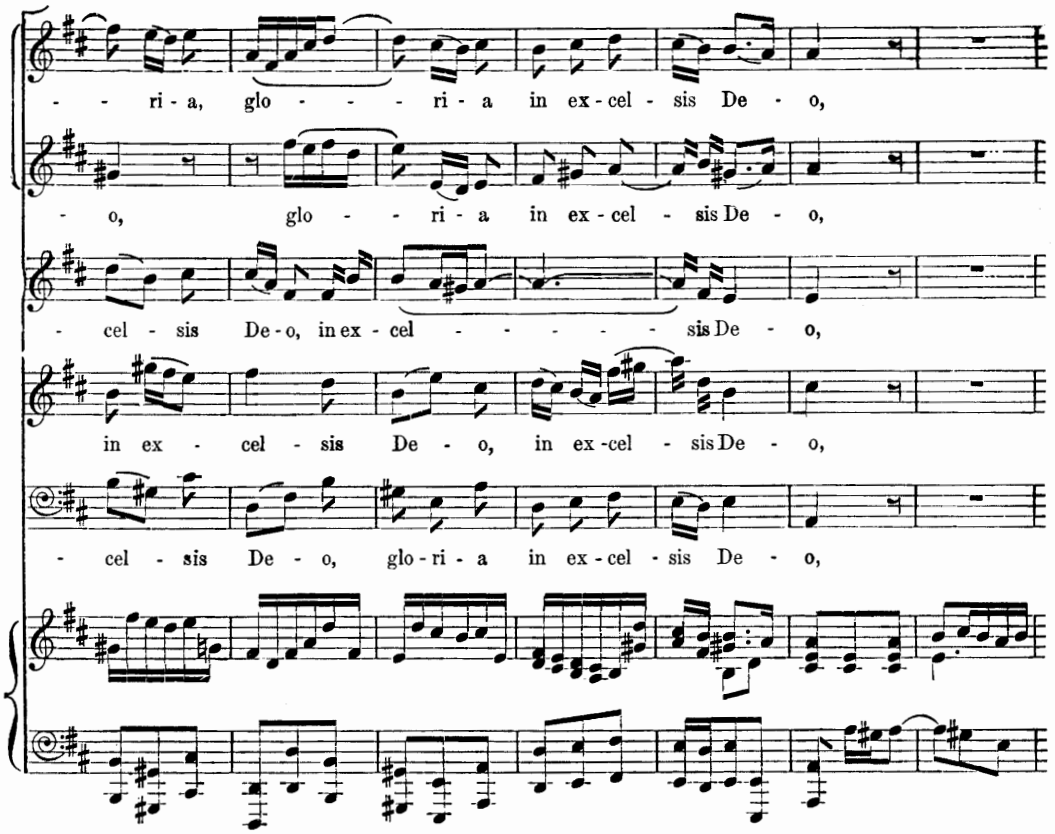
- - ri - a, glo - - - - ri - a in ex - cel - sis De - o,
- o, glo - - ri - a in ex - cel - sis De - o,
- cel - sis De - o, in ex - cel - - - - - - sis De - o,
in ex - cel - sis De - o, in ex - cel - sis De - o,
- cel - sis De - o, glo - ri - a in ex - cel - sis De - o,
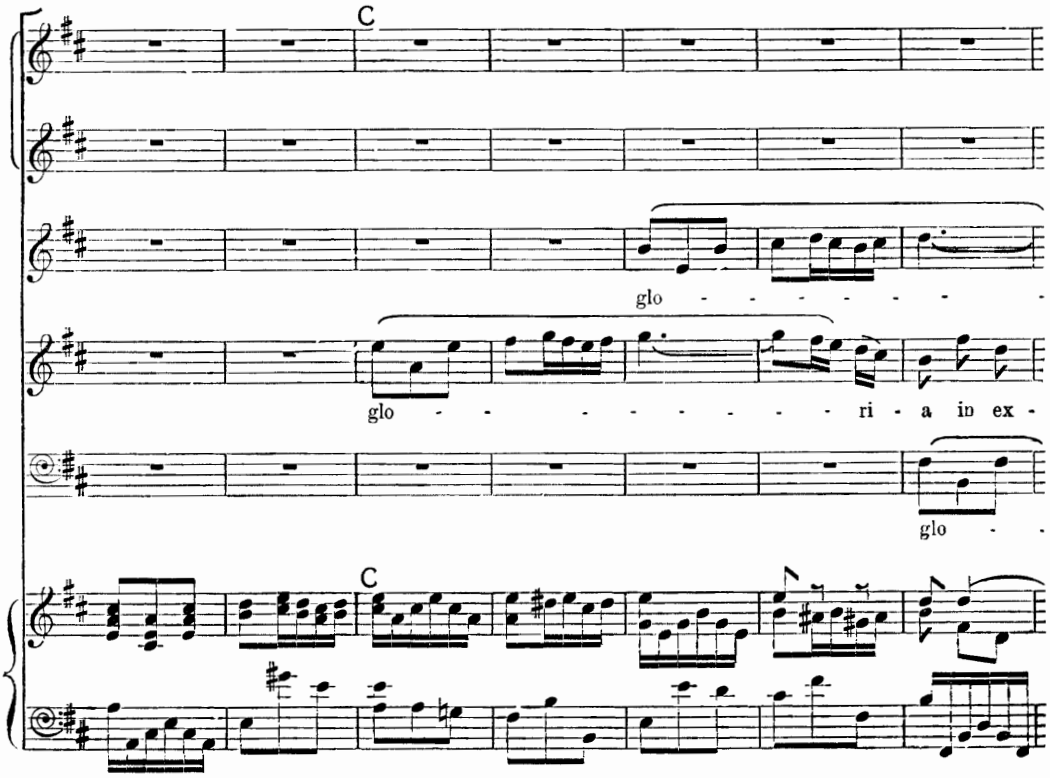
C
glo - - - - - - - -
glo - - - - - - - - - - ri - a in ex -
glo - -
C
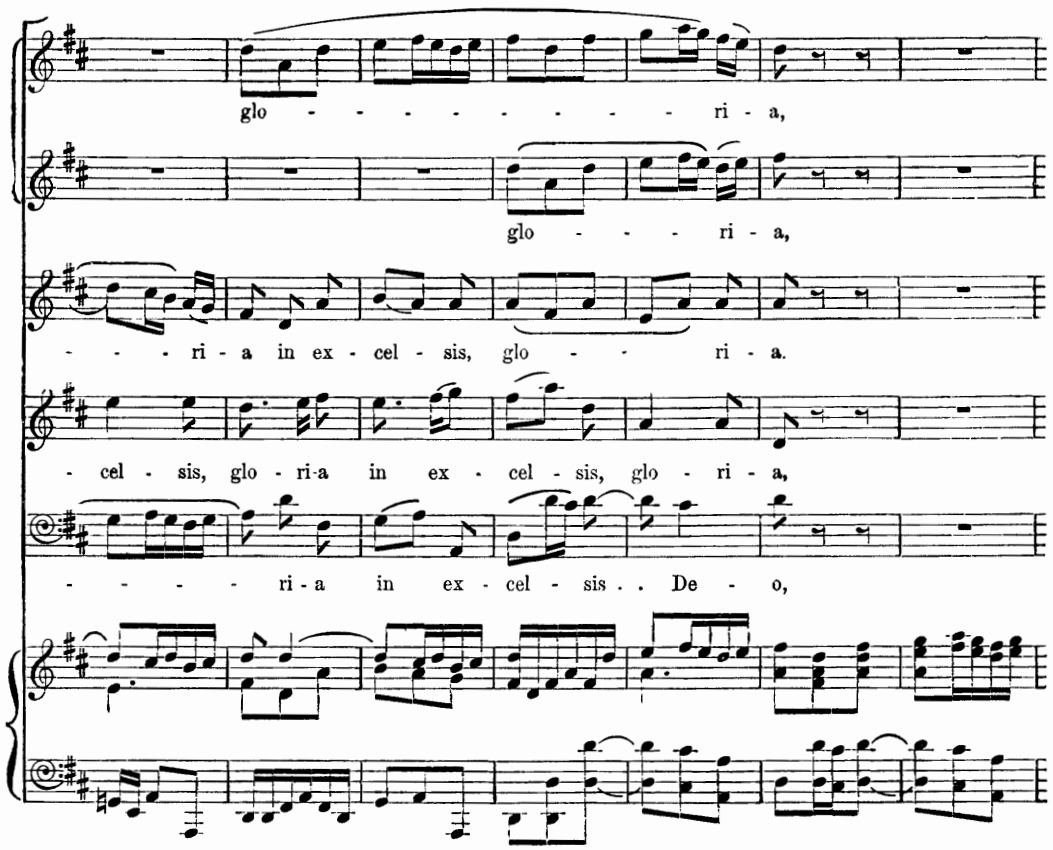
glo - - - - - - - - - - ri - a,
glo - - - - ri - a,
- - - - ri - a in ex - cel - sis, glo - - - ri - a.
- cel - sis, glo - ri-a in ex - cel - sis, glo - ri - a,
- - - - - ri - a in ex - cel - sis . . De - o,
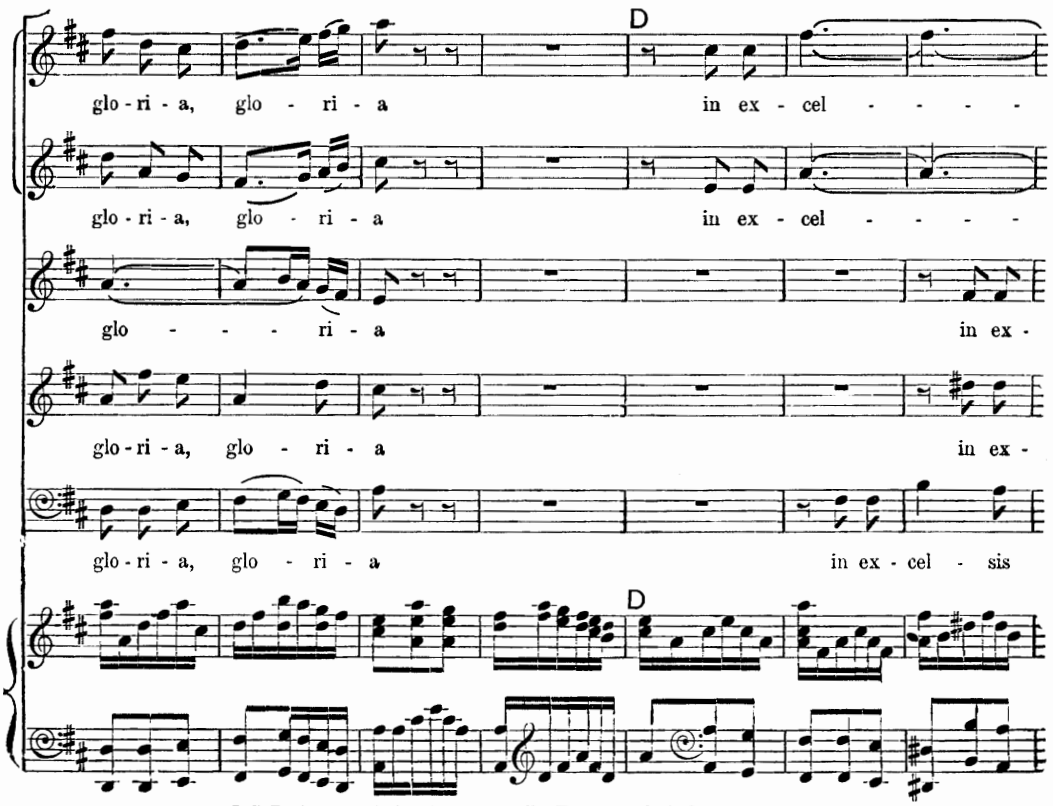
D
glo - ri - a, glo - ri - a in ex - cel - - - - -
glo - ri - a, glo - ri - a in ex - cel - - - - -
glo - - - - ri - a in ex -
glo - ri - a, glo - ri - a in ex -
glo - ri - a, glo - ri - a in ex - cel - sis
D
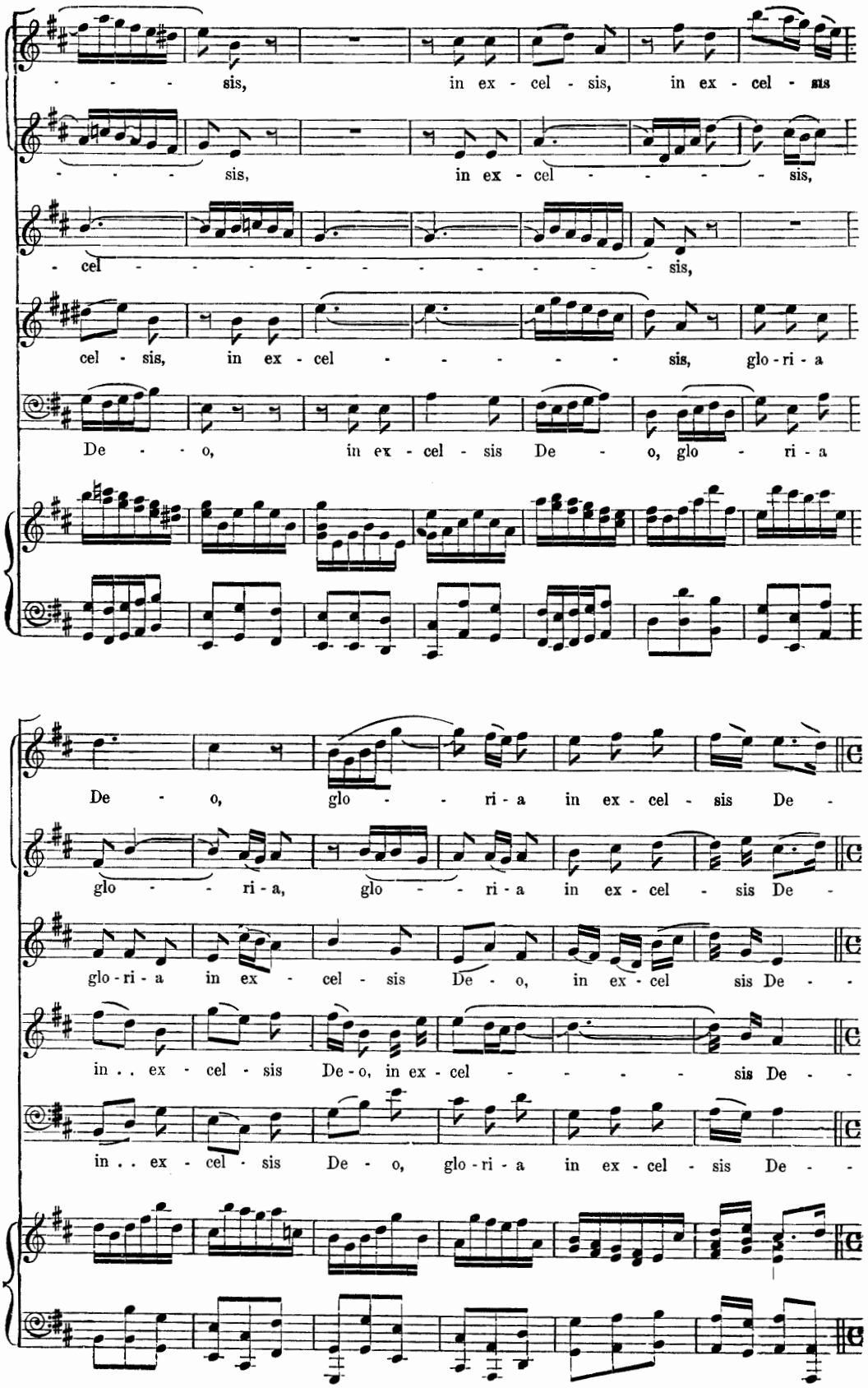
sis, in ex - cel - sis, in ex - cel - sis
sis, in ex - cel - - - - sis,
cel - - - - - - - - - - sis,
cel - sis, in ex - cel - - - - - sis, glo - ri - a
De - - o, in ex - cel - sis De - o, glo - ri - a
De - o, glo - - ri - a in ex - cel - sis De -
glo - - ri - a, glo - - ri - a in ex - cel - sis De -
glo - ri - a in ex - cel - sis De - o, in ex - cel sis De - -
in . . ex - cel - sis De - o, in ex - cel - - - - sis De - -
in . . ex - cel - sis De - o, glo - ri - a in ex - cel - sis De - -
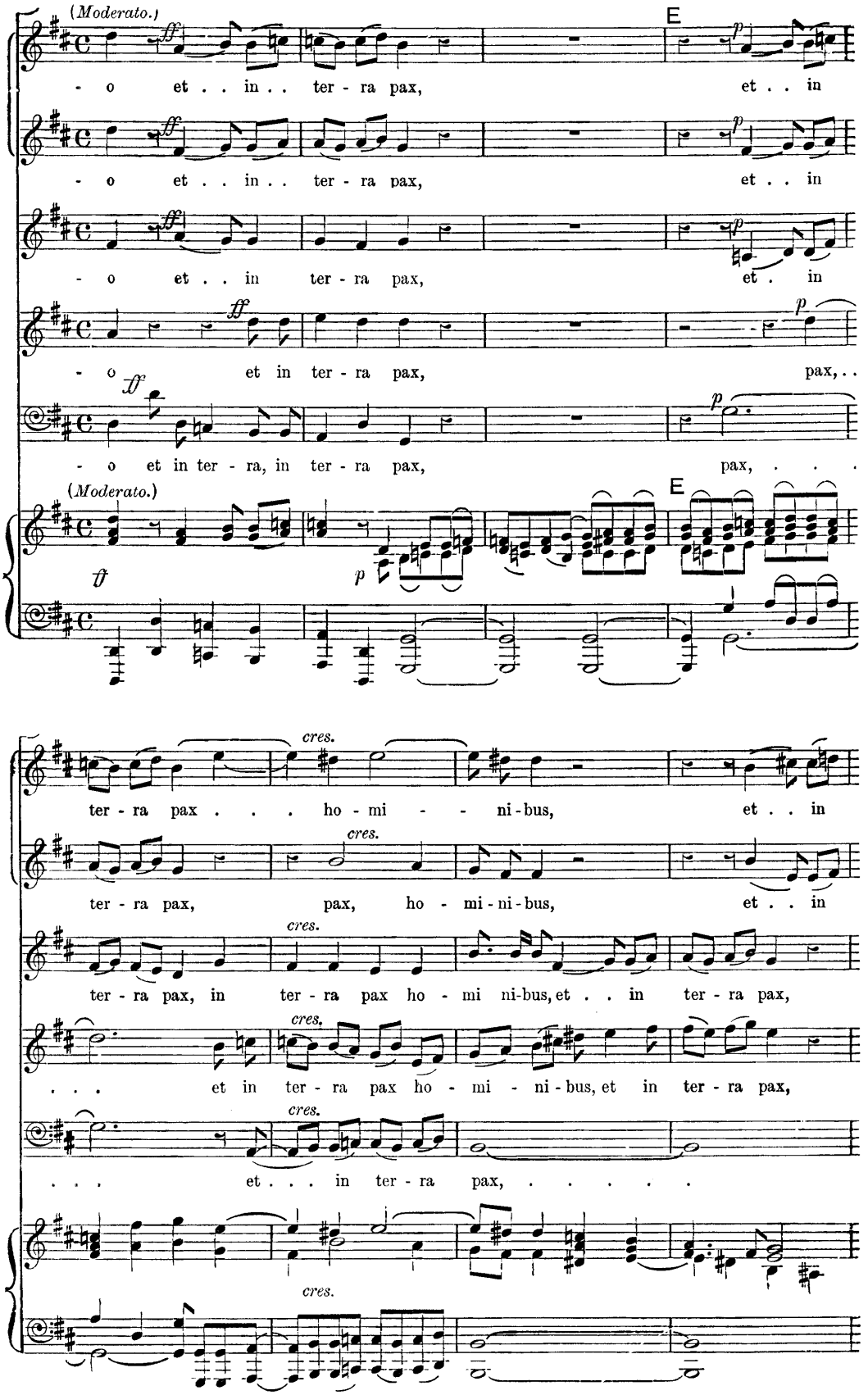
(Moderato.)
E
- o et . . in . . ter - ra pax, et . . in
- o et . . in . . ter - ra pax, et . . in
- o et . . in ter - ra pax, et . in
- o et in ter - ra pax, pax, . .
- o et in ter - ra, in ter - ra pax, pax, ...
(Moderato.)
E
cres.
ter - ra pax . . . ho - mi - - ni - bus, et . . in
cres.
ter - ra pax, pax, ho - mi - ni - bus, et . . in
cres.
ter - ra pax, in ter - ra pax ho - mi ni-bus, et . . in ter - ra pax,
cres.
. . . et in ter - ra pax ho - mi - ni - bus, et in ter - ra pax,
cres.
. . . et . . . in ter - ra pax, ...
cres.
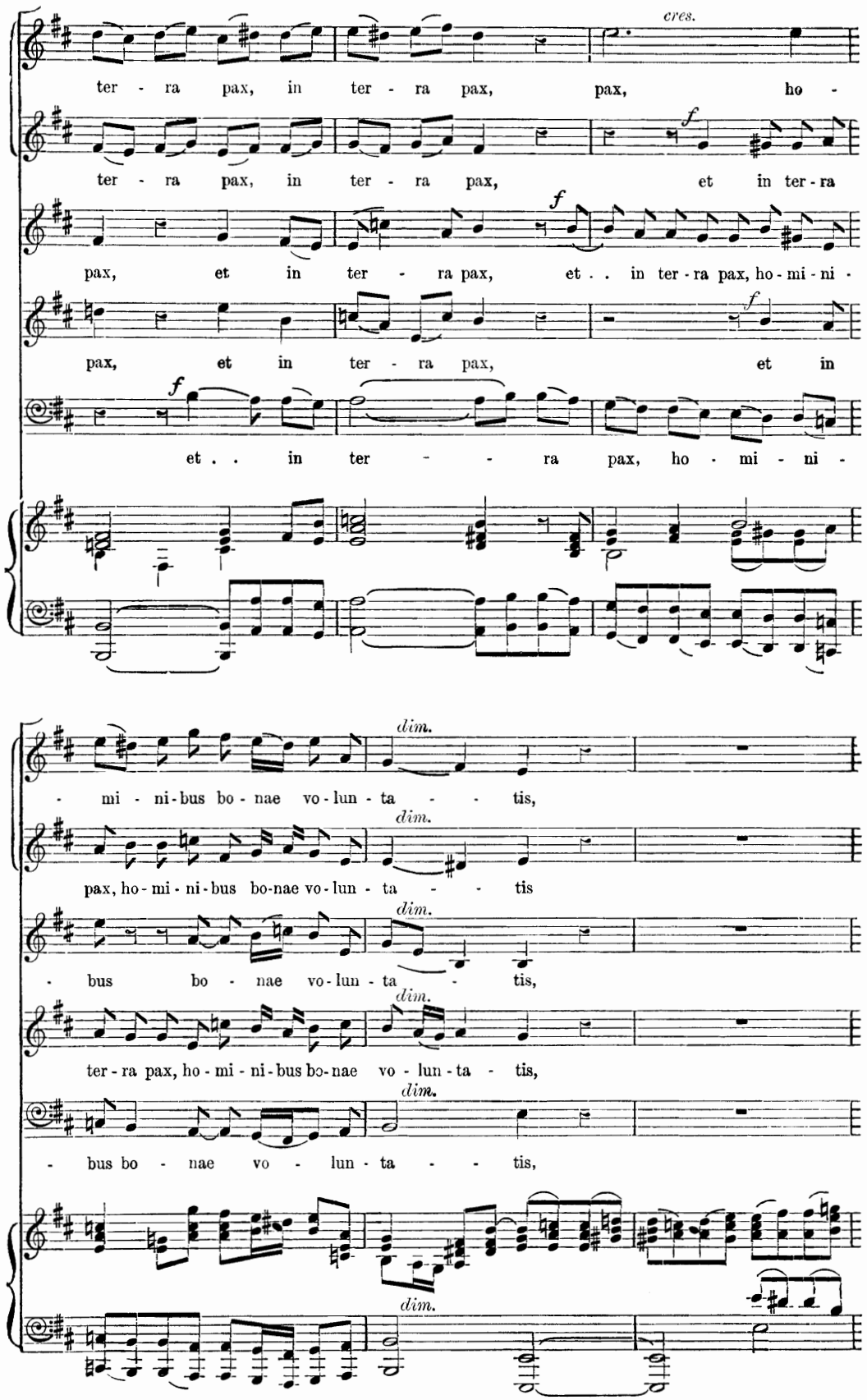
cres.
ter - ra pax, in ter - ra pax, pax, ho -
ter - ra pax, in ter - ra pax, et in ter - ra
pax, et in ter - ra pax, et . . in ter - ra pax, ho - mi - ni -
pax, et in ter - ra pax, et in
et . . in ter - - ra pax, ho - mi - ni -
dim.
- mi - ni - bus bo - nae vo - lun - ta - - tis,
pax, ho - mi - ni - bus bo - nae vo - lun - ta - - tis
- bus bo - nae vo - lun - ta - tis,
ter - ra pax, ho - mi - ni - bus bo - nae vo - lun - ta - tis,
- bus bo - nae vo - lun - ta - - tis,
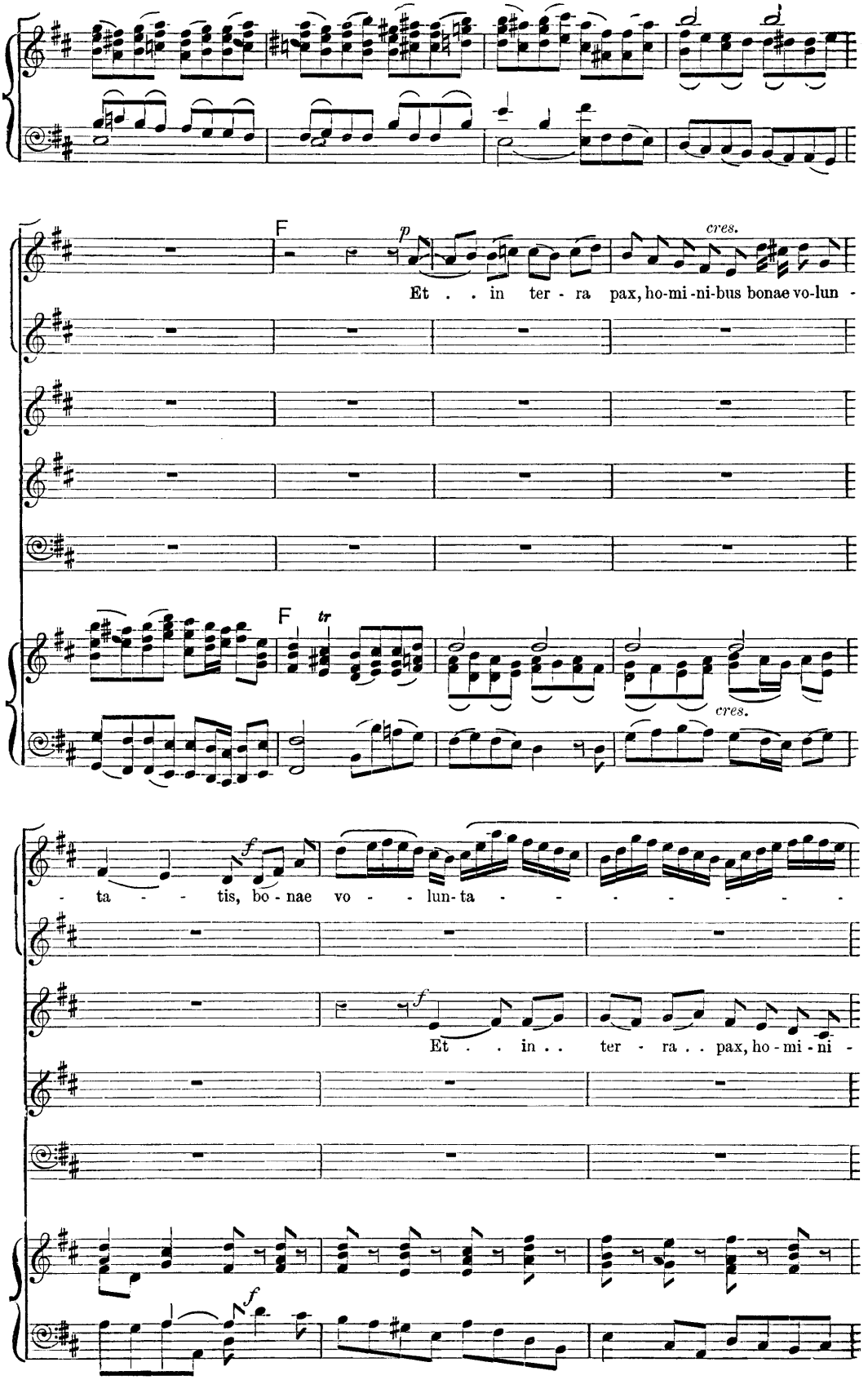
F
p
cres.
Et . . in ter - ra pax, ho-mi-ni-bus bonae vo-lun -
F
tr
cres.
f
- ta - - tis, bo - nae vo - - lun-ta - - - - - - - -
f
Et . . in . . ter - ra . . pax, ho - mi - ni -
f
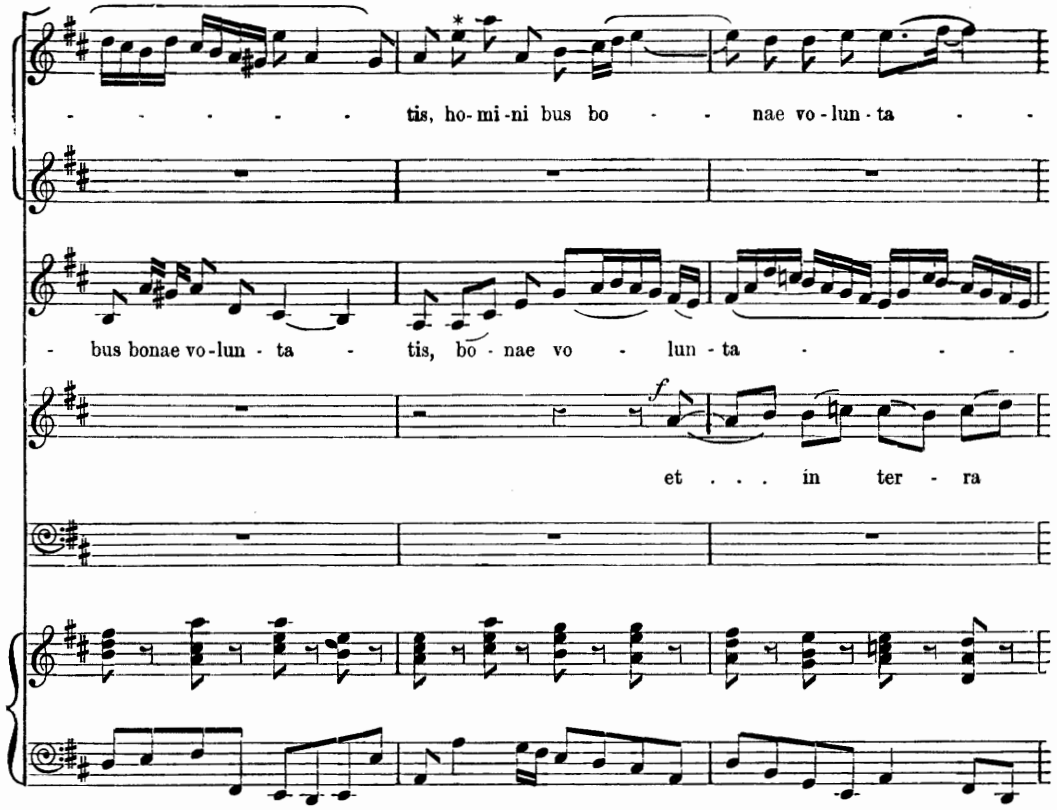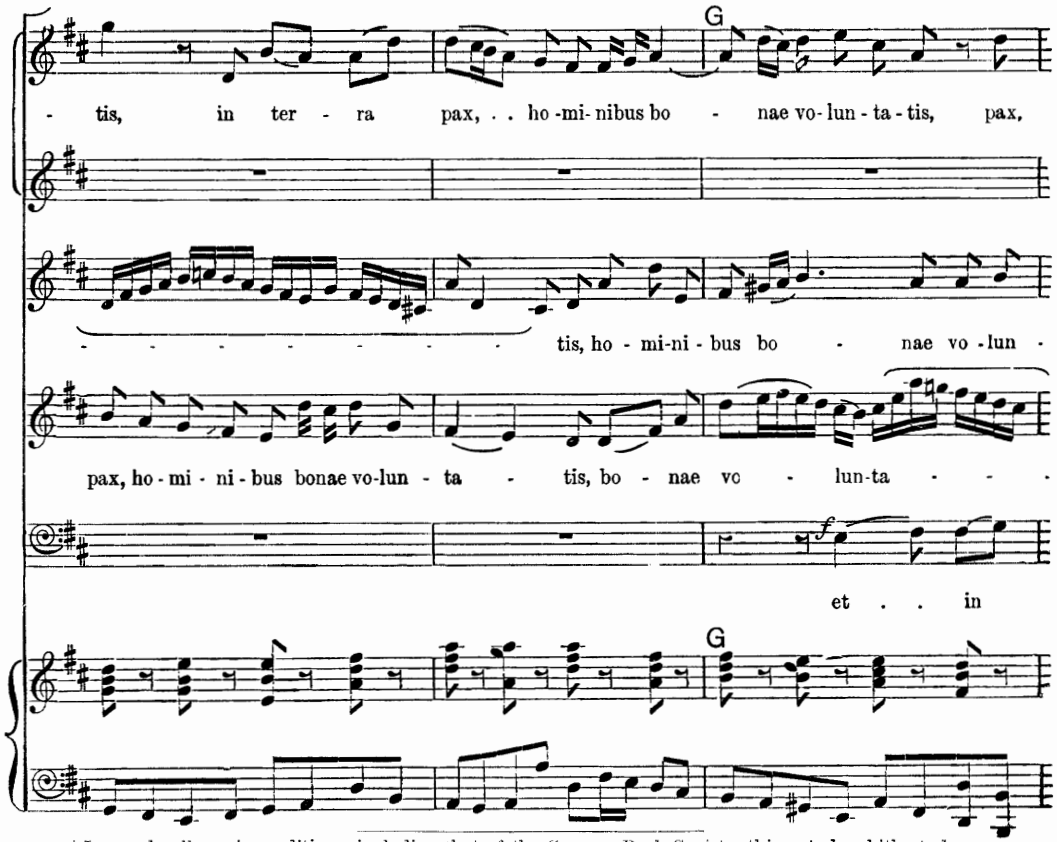
*In nearly all previous editions, including that of the German Bach Society, this note has hitherto been printed C, instead of E.
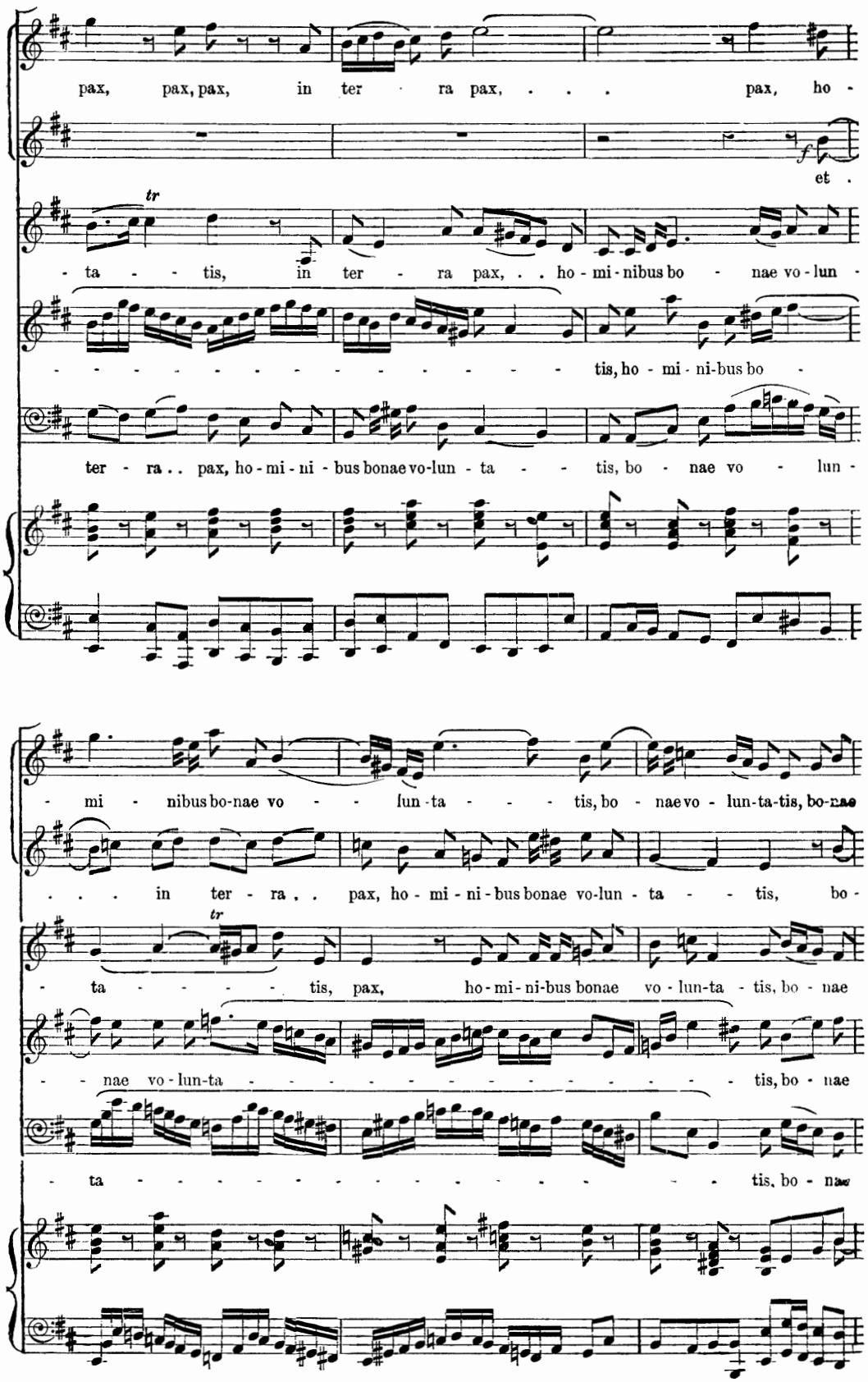
pax, pax, pax, in ter ra pax, . . . pax, ho -
et .
- ta - - tis, in ter - ra pax, . . ho - mi - nibus bo - nae vo - lun -
- - - - - - - - - - - - - - - - tis, ho - mi - ni - bus bo -
ter - ra . . pax, ho - mi - ni - bus bonae vo - lun - ta - - tis, bo - nae vo - lun -
- mi - nibus bo - nae vo - - lun - ta - - - tis, bo - nae vo - lun - ta - tis, bo - nae
. . . in ter - ra , . pax, ho - mi - ni - bus bonae vo - lun - ta - - tis, bo -
- ta - - - - - tis, pax, ho - mi - ni - bus bonae vo - lun - ta - tis, bo - nae
- - nae vo - lun - ta - - - - - - - - - - - - - - - tis, bo - nae
- ta - - - - - - - - - - - - - - - - - - tis, bo - nae
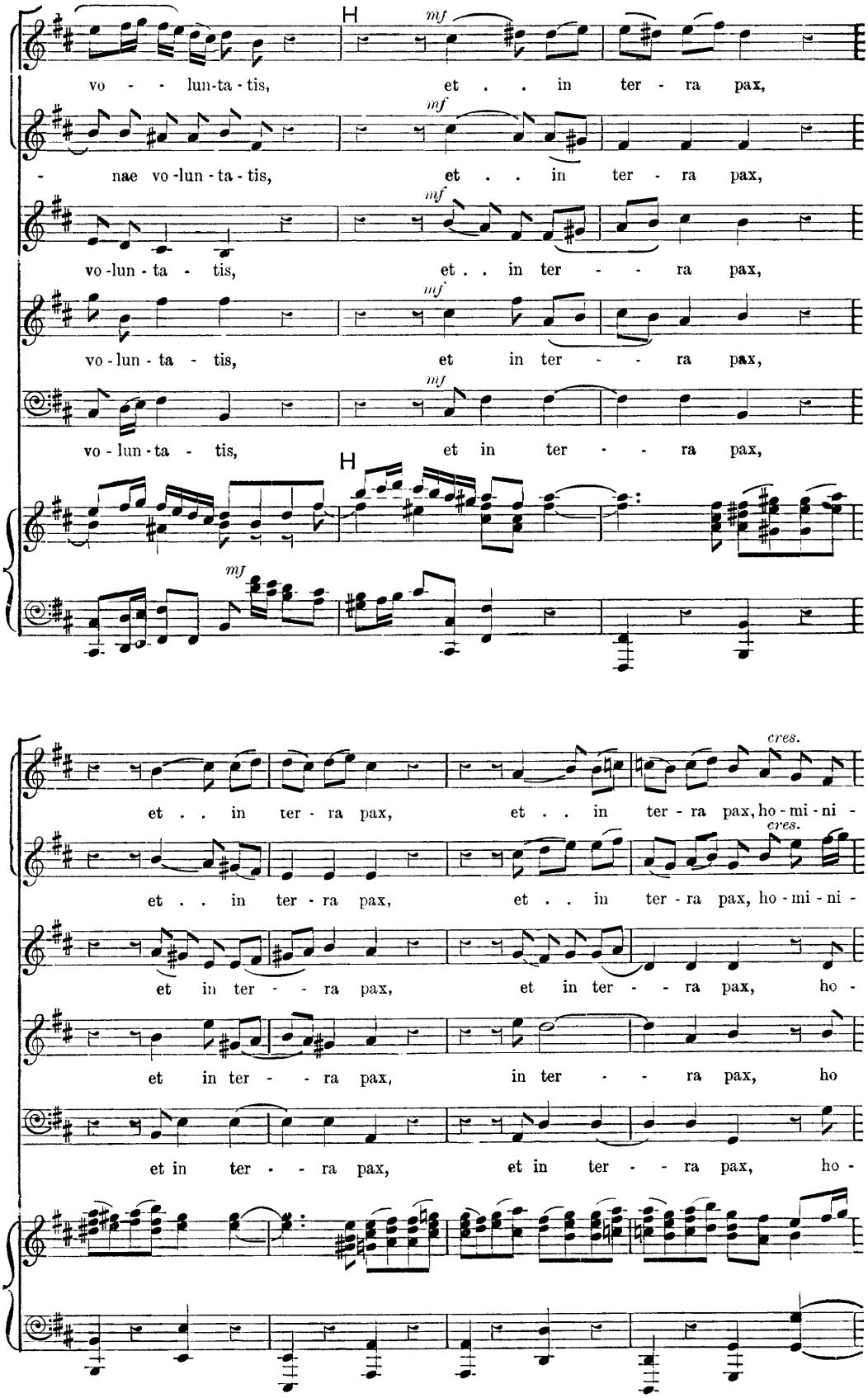
H
mf
vo - - lun-ta - tis, et . . in ter - ra pax,
- nae vo -lun - ta - tis, et . . in ter - ra pax,
vo -lun - ta - tis, et . . in ter - - - ra pax,
vo - lun - ta - tis, et in ter - - - ra pax,
vo - lun - ta - tis, et in ter - - - ra pax,
H
mf
et . . in ter - ra pax, et . . in ter - ra pax, ho - mi - ni -
cres.
et . . in ter - ra pax, et . . in ter - ra pax, ho - mi - ni -
et in ter - - - ra pax, et in ter - - - ra pax, ho -
et in ter - - - ra pax, in ter - - - ra pax, ho
et in ter - - - ra pax, et in ter - - - ra pax, ho -
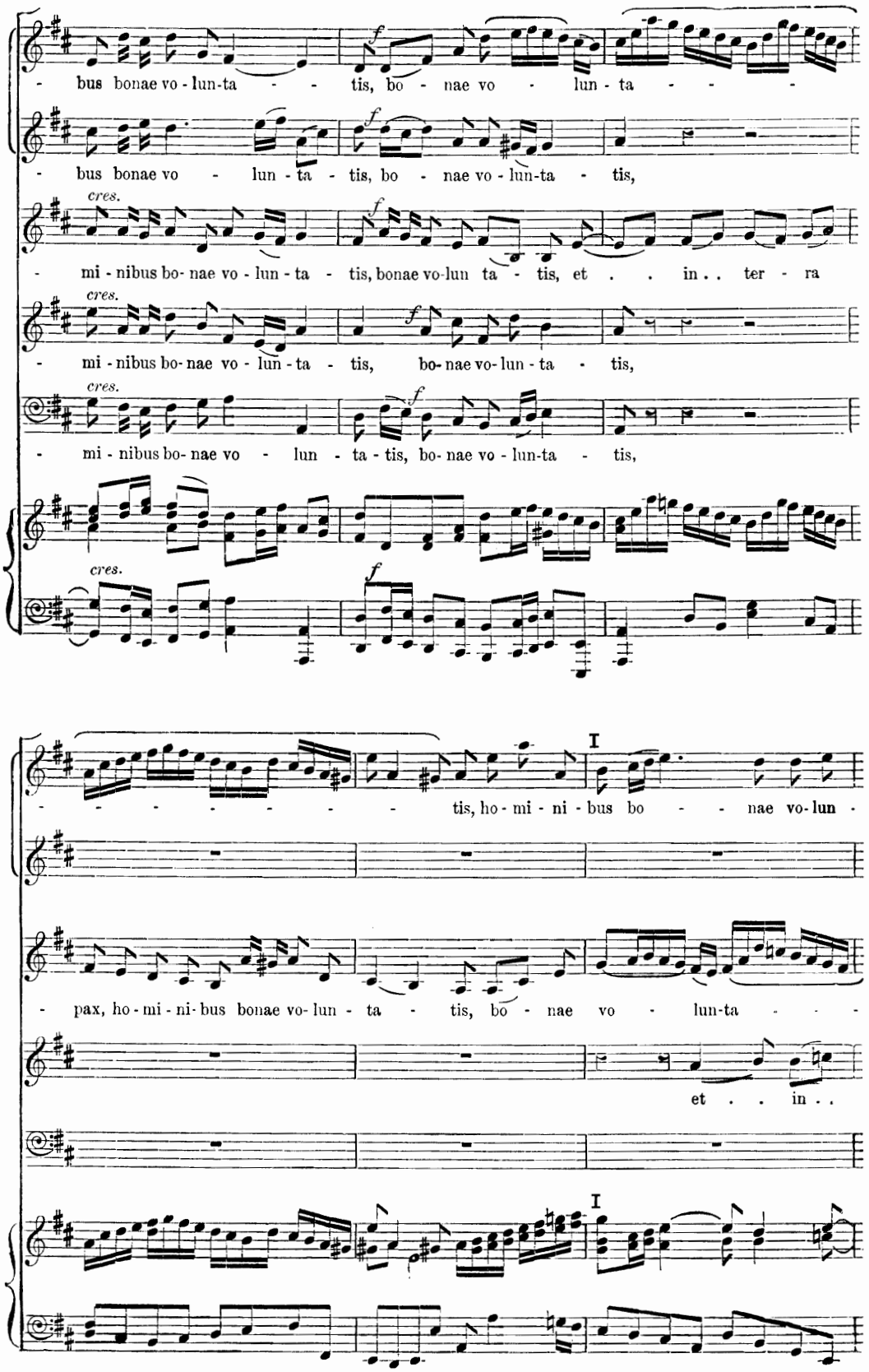
bus bonae vo - lun-ta - - tis, bo - nae vo - lun - ta - - -
bus bonae vo - lun - ta - tis, bo - nae vo - lun-ta - tis,
cres.
mi - nibus bo- nae vo - lun - ta - tis, bonae vo-lun ta - tis, et . . in . . ter - ra
cres.
mi - nibus bo- nae vo - lun - ta - tis, bo- nae vo- lun - ta - tis,
cres.
mi - nibus bo- nae vo - lun - ta - tis, bo- nae vo - lun-ta - tis,
cres.
I
- - - - - - - - tis, ho - mi - ni - bus bo - - - nae vo- lun -
pax, ho - mi - ni- bus bonae vo- lun - ta - tis, bo - nae vo - lun-ta - - -
et . . in . .
I
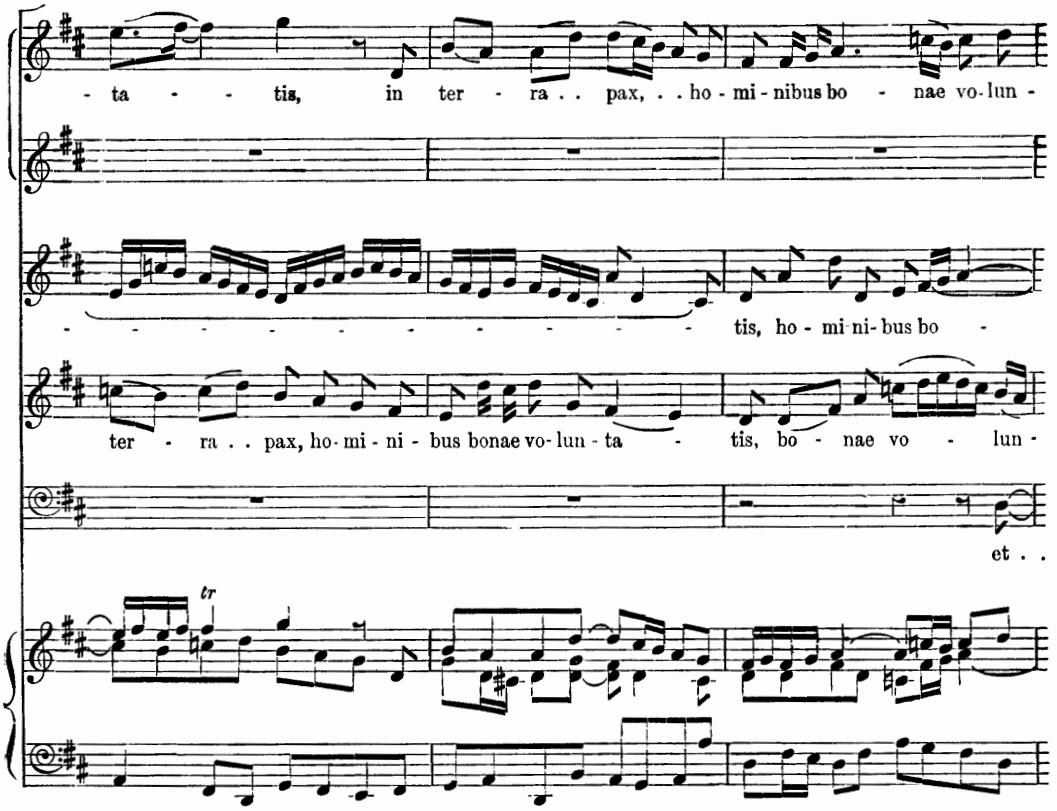
- ta - - tis, in ter - ra . . pax, . . ho - mi - nibus bo - nae vo - lun -
tis, ho - mi - ni - bus bo -
ter - ra . . pax, ho - mi - ni - bus bonae vo - lun - ta - tis, bo - nae vo - lun -
et . .
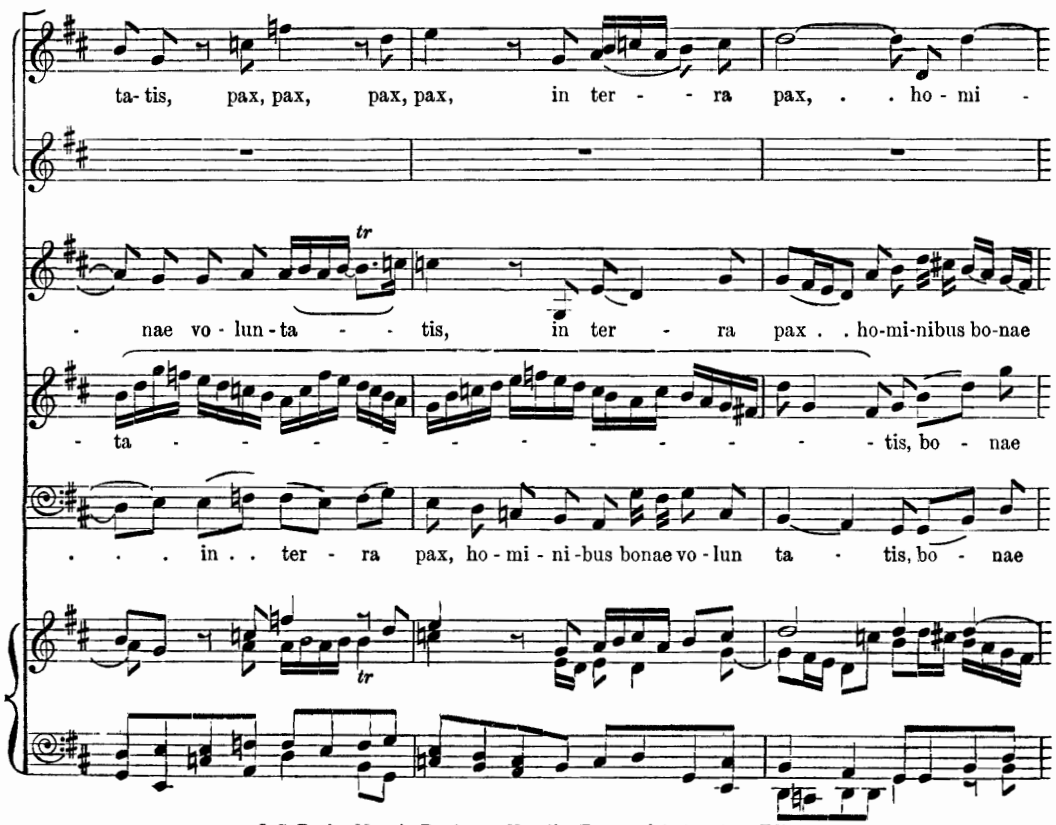
ta - tis, pax, pax, pax, pax, in ter - - ra pax, . . ho - mi -
- nae vo - lun - ta - - tis, in ter - ra pax . . ho - mi - nibus bo - nae
- ta - - - - - - - - - - - - tis, bo - nae
. . . in . . ter - ra pax, ho - mi - ni - bus bonae vo - lun ta - tis, bo - nae
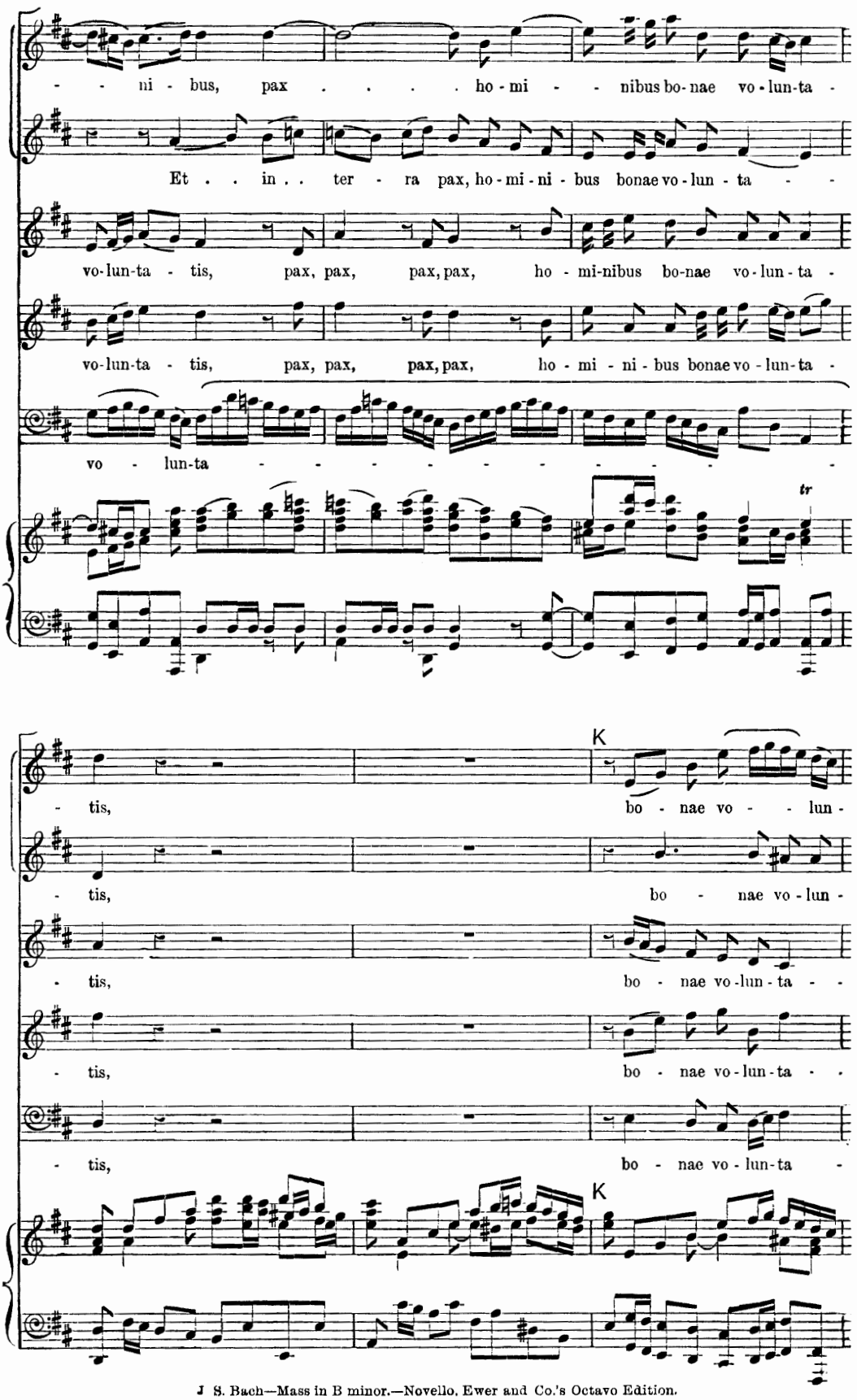
- - ni - bus, pax . . . . ho - mi - - nibus bo - nae vo - lun - ta -
Et . . in . . ter - ra pax, ho - mi - ni - bus bonae vo - lun - ta - -
vo - lun - ta - tis, pax, pax, pax, pax, ho - mi - nibus bo - nae vo - lun - ta -
vo - lun - ta - tis, pax, pax, pax, pax, ho - mi - ni - bus bonae vo - lun - ta -
vo - lun - ta - - - - - - - - - - - -
tr
- tis, bo - nae vo - - - lun -
- tis, bo - nae vo - lun -
- tis, bo - nae vo - lun - ta - -
- tis, bo - nae vo - lun - ta - -
- tis, bo - nae vo - lun - ta -
K
K
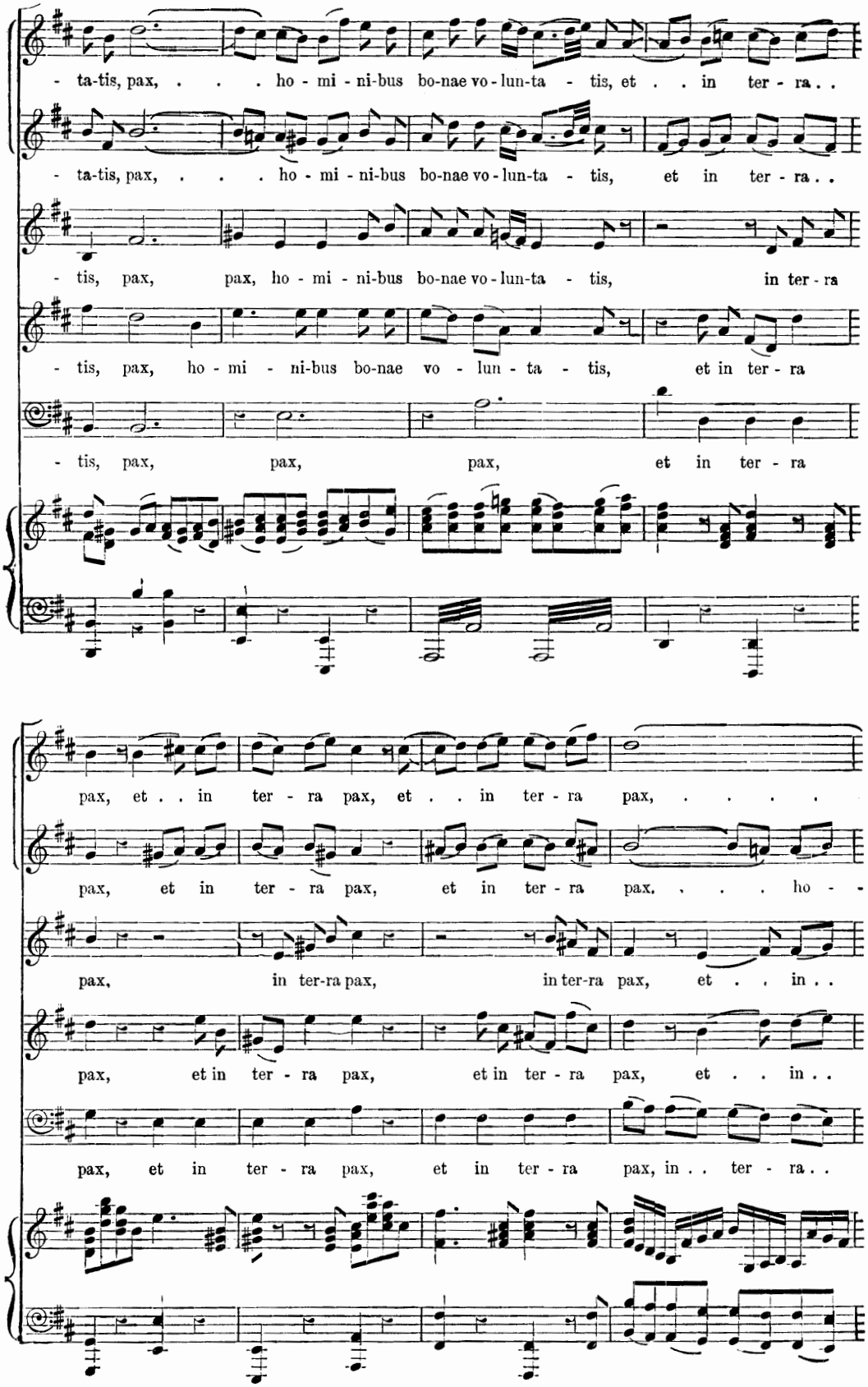
- ta-tis, pax, . . . ho - mi - ni-bus bo-nae vo - lun-ta - tis, et . . in ter - ra . .
- ta-tis, pax, . . . ho - mi - ni-bus bo-nae vo - lun-ta - tis, et in ter - ra . .
- tis, pax, pax, ho - mi - ni-bus bo-nae vo - lun-ta - tis, in ter - ra
- tis, pax, ho - mi - ni-bus bo-nae vo - lun - ta - tis, et in ter - ra
- tis, pax, pax, pax, et in ter - ra
pax, et . . in ter - ra pax, et . . in ter - ra pax, ...
pax, et in ter - ra pax, et in ter - ra pax. . . . ho - -
pax, in ter-ra pax, in ter-ra pax, et . . in . .
pax, et in ter - ra pax, et in ter - ra pax, et . . in . .
pax, et in ter - ra pax, et in ter - ra pax, in . . ter - ra . .
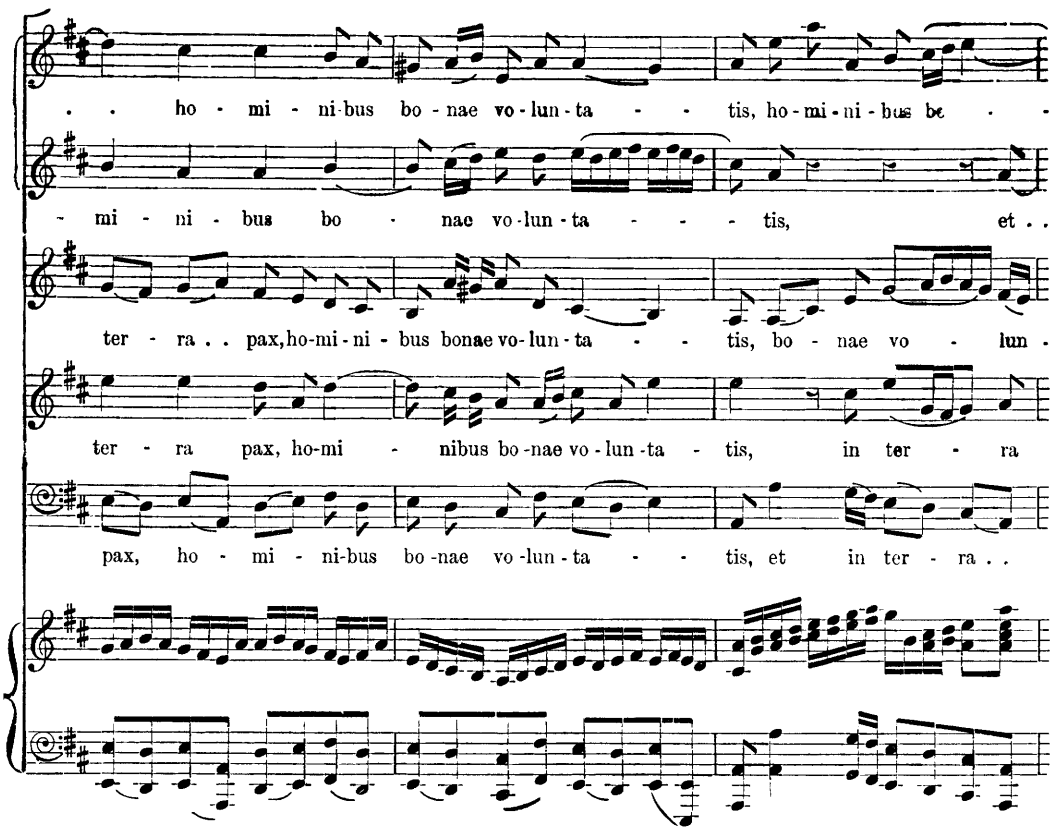
. . ho - mi - ni-bus bo - nae vo-lun-ta - - tis, ho-mi-ni-bus be - -
- mi - ni - bus bo - nae vo-lun-ta - - - tis, et . .
ter - ra . . pax,ho-mi-ni - bus bonae vo-lun-ta - - tis, bo - nae vo - lun .
ter - ra pax, ho-mi - nibus bo-nae vo-lun-ta - tis, in ter - ra
pax, ho - mi - ni-bus bo-nae vo-lun-ta - - tis, et in ter - ra . .
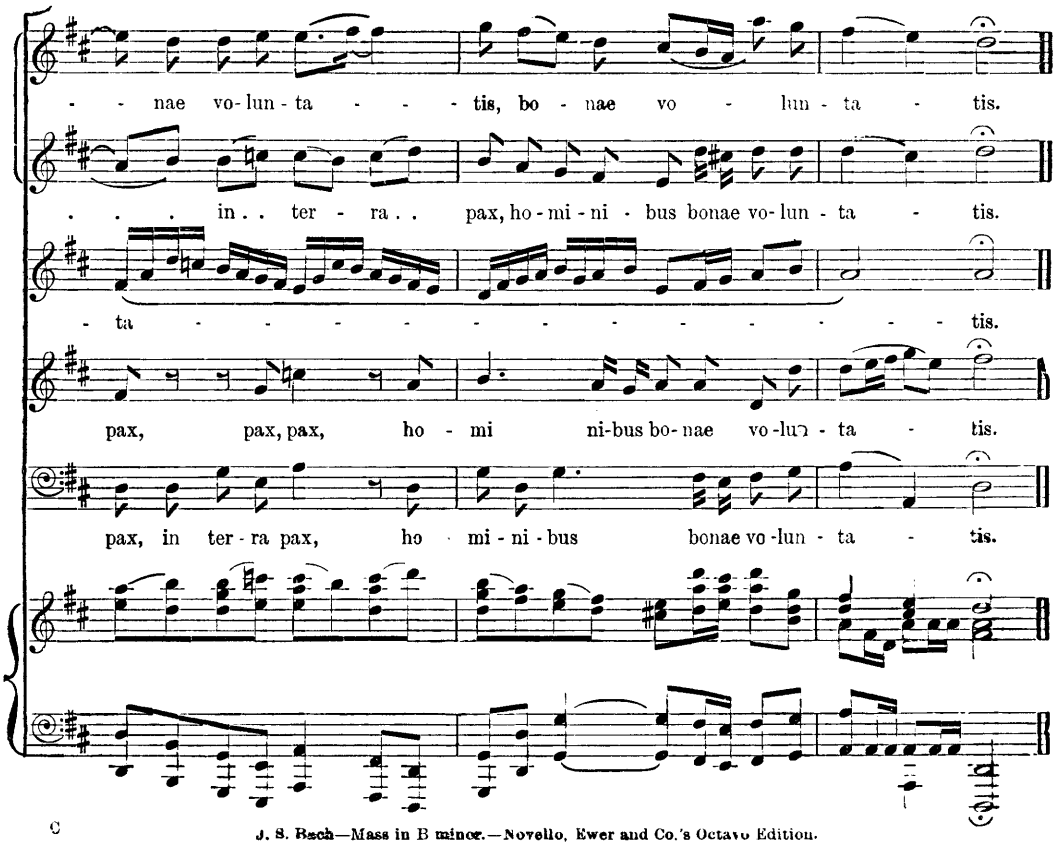
- - nae vo-lun-ta - - - tis, bo - nae vo - lun - ta - tis.
. . . in . . ter - ra . . pax, ho-mi-ni - bus bonae vo-lun - ta - tis.
- ta - - - - - - - - - - - - tis.
pax, pax, pax, ho - mi ni-bus bo-nae vo-lun - ta - tis.
pax, in ter - ra pax, ho - mi-ni-bus bonae vo-lun - ta - tis.
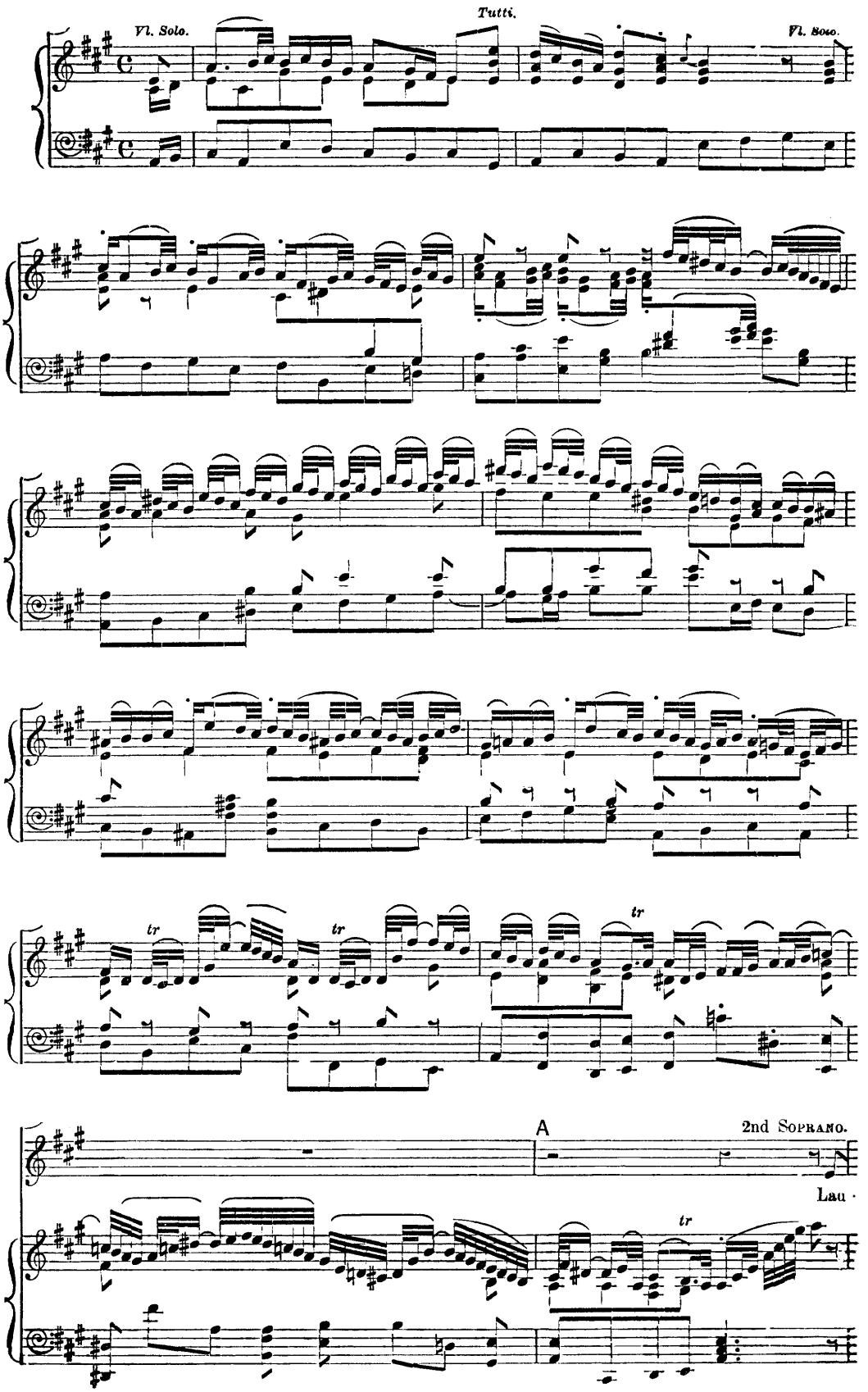
Vl. Solo.
Tutti.
Fl. Solo.
tr
tr
tr
A
2nd SOPRANO.
Lau ·
tr
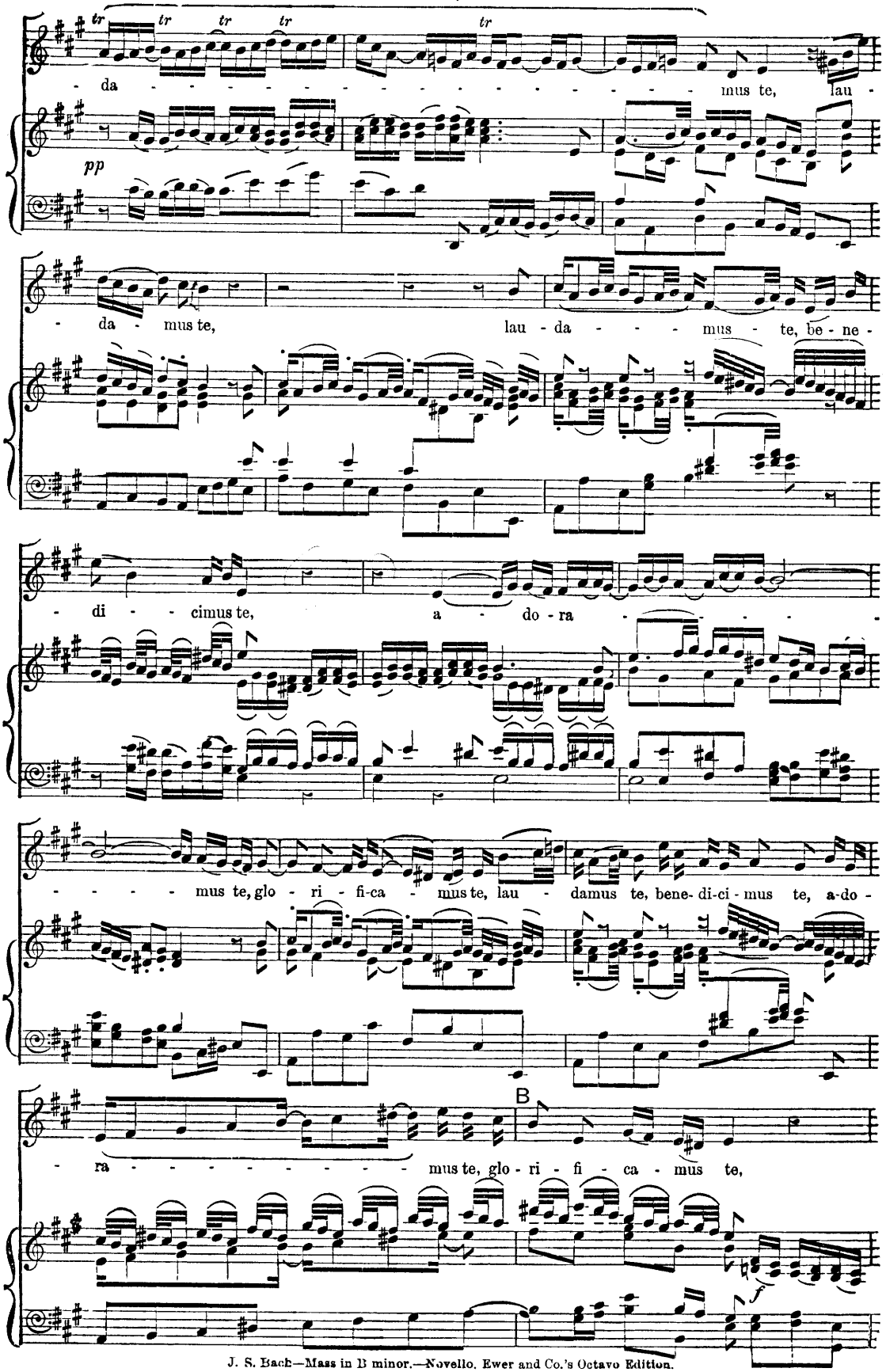
tr
da - - -
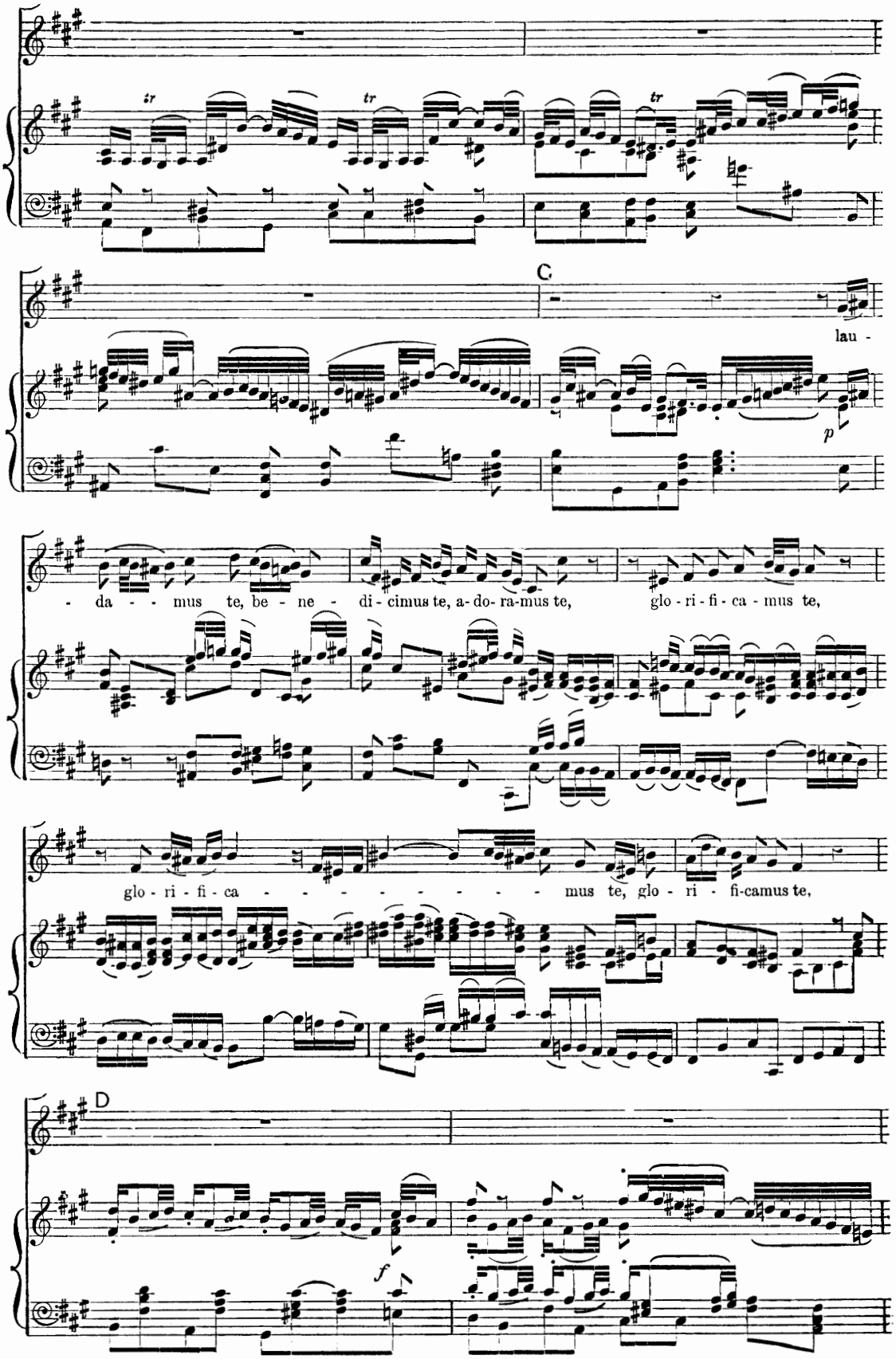
C
lau -
p
- da - - mus te, be - ne - di - cimus te, a- do- ra-mus te, glo - ri - fi - ca - mus te,
glo - ri - fi - ca - - - - - - - - - mus te, glo - ri - fi-camus te,
D
f
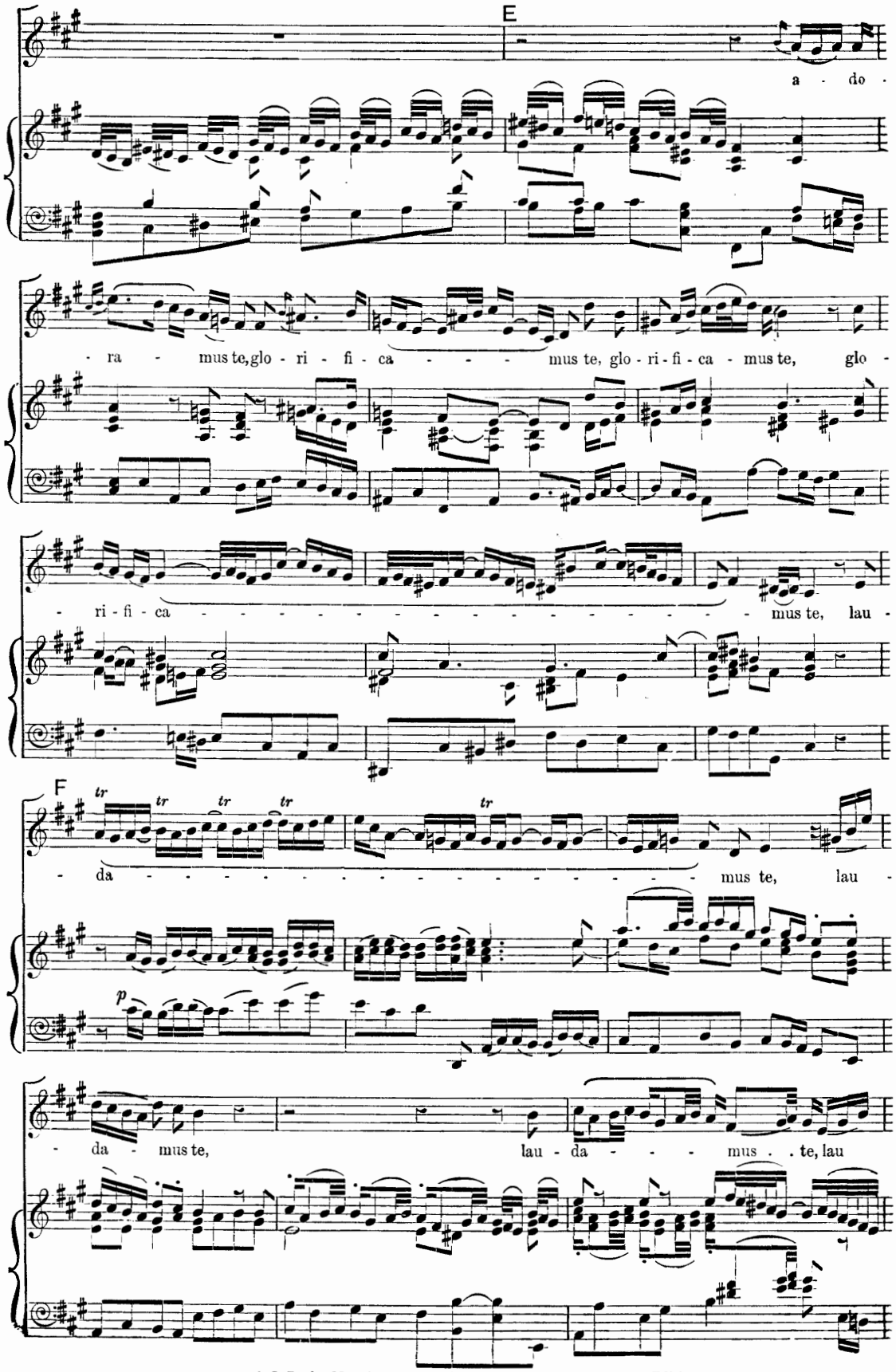
E
a - do -
- ra - mus te, glo - ri - fi - ca - - - - mus te, glo - ri - fi - ca - mus te, glo -
- ri - fi - ca - mus te, lau -
F
tr
- da - mus te, lau -
p
- da - mus te, lau - da - - - - mus . . te, lau
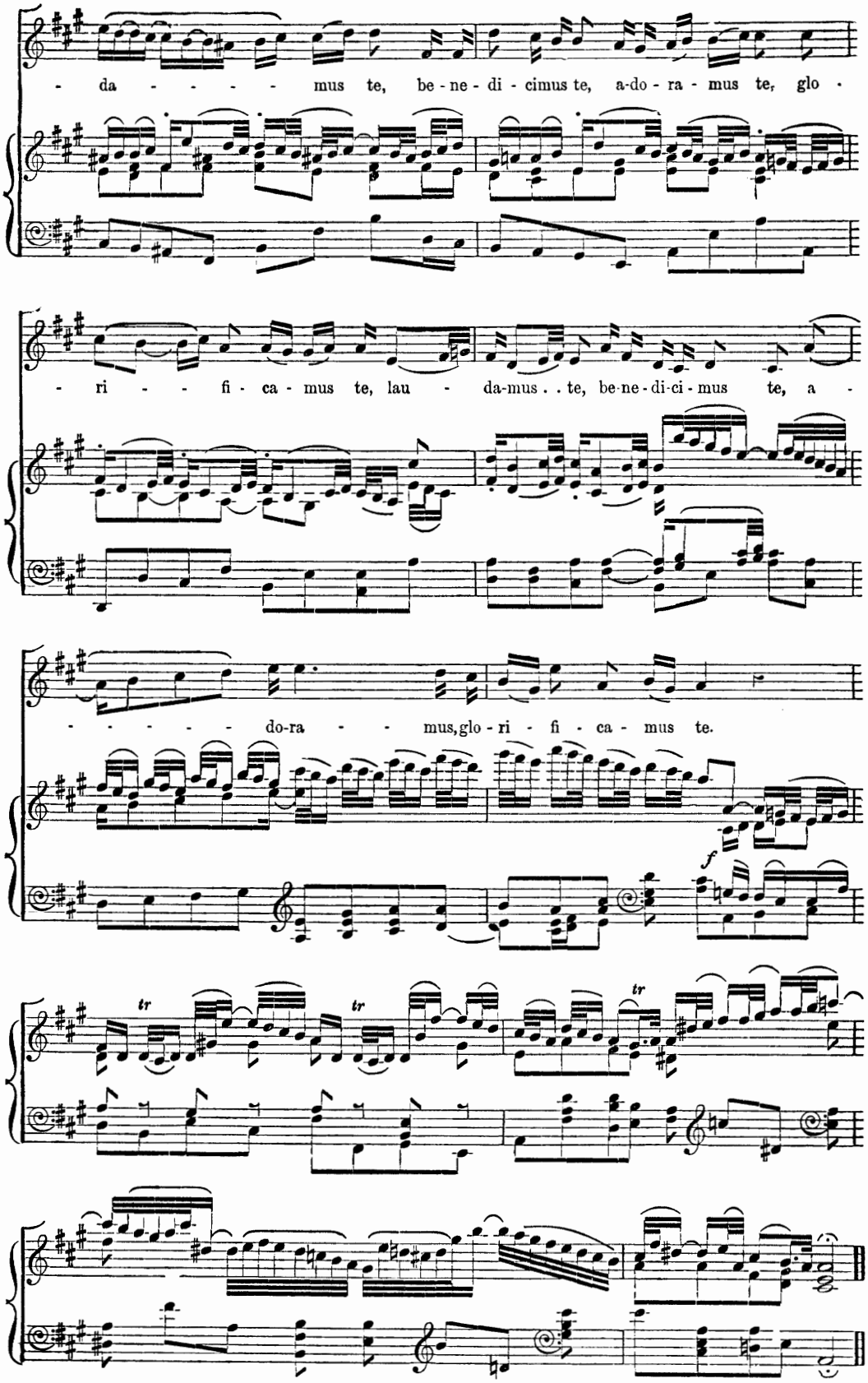
- da - - - - - mus te, be - ne - di - cimus te, a-do - ra - mus te, glo -
- ri - - fi - ca - mus te, lau - da-mus . . te, be-ne - di-ci - mus te, a -
- - - - - - do-ra - - mus, glo - ri - fi - ca - mus te.
f
tr
tr
tr

No. 6. CHORUS.—"GRATIAS AGIMUS."
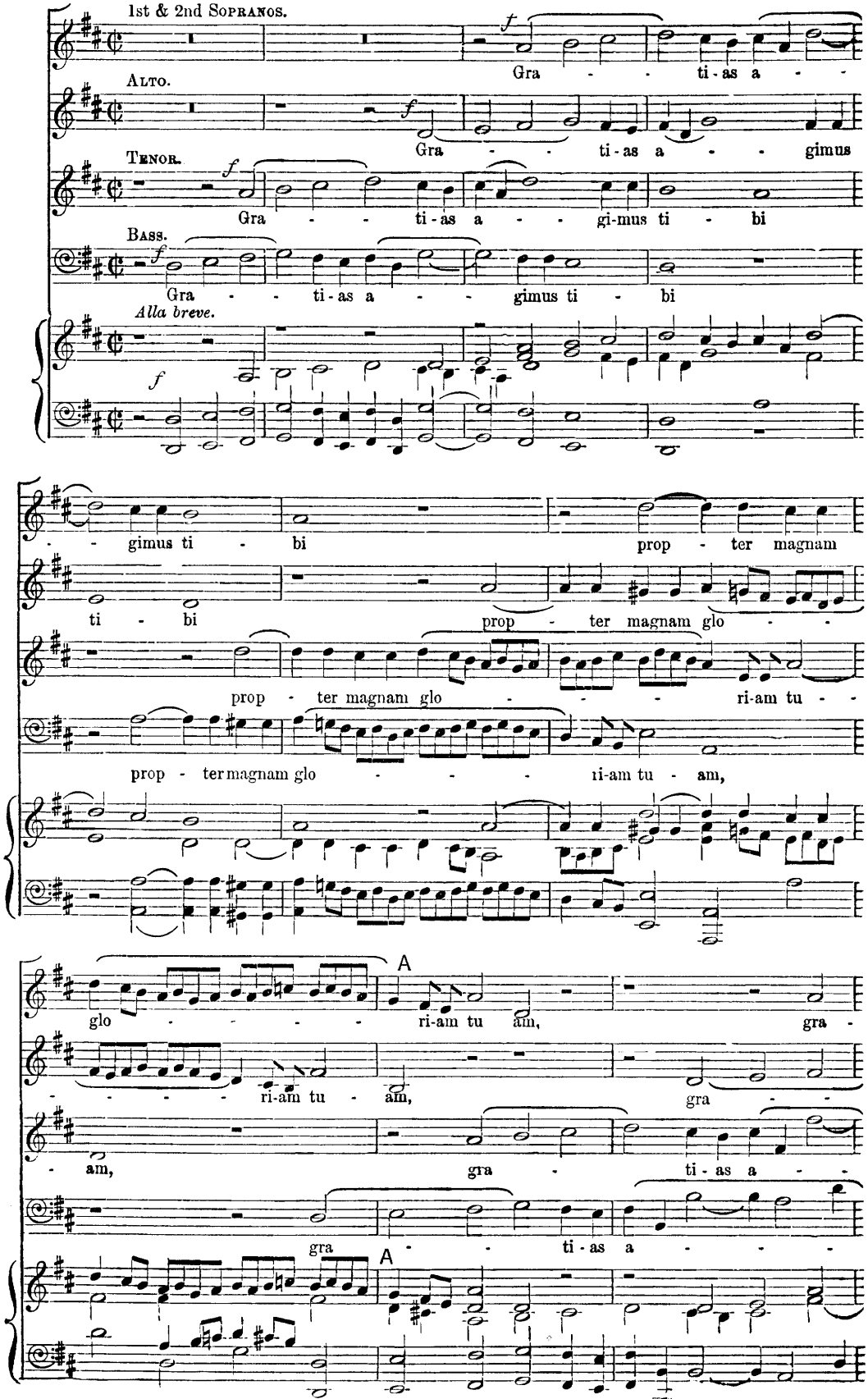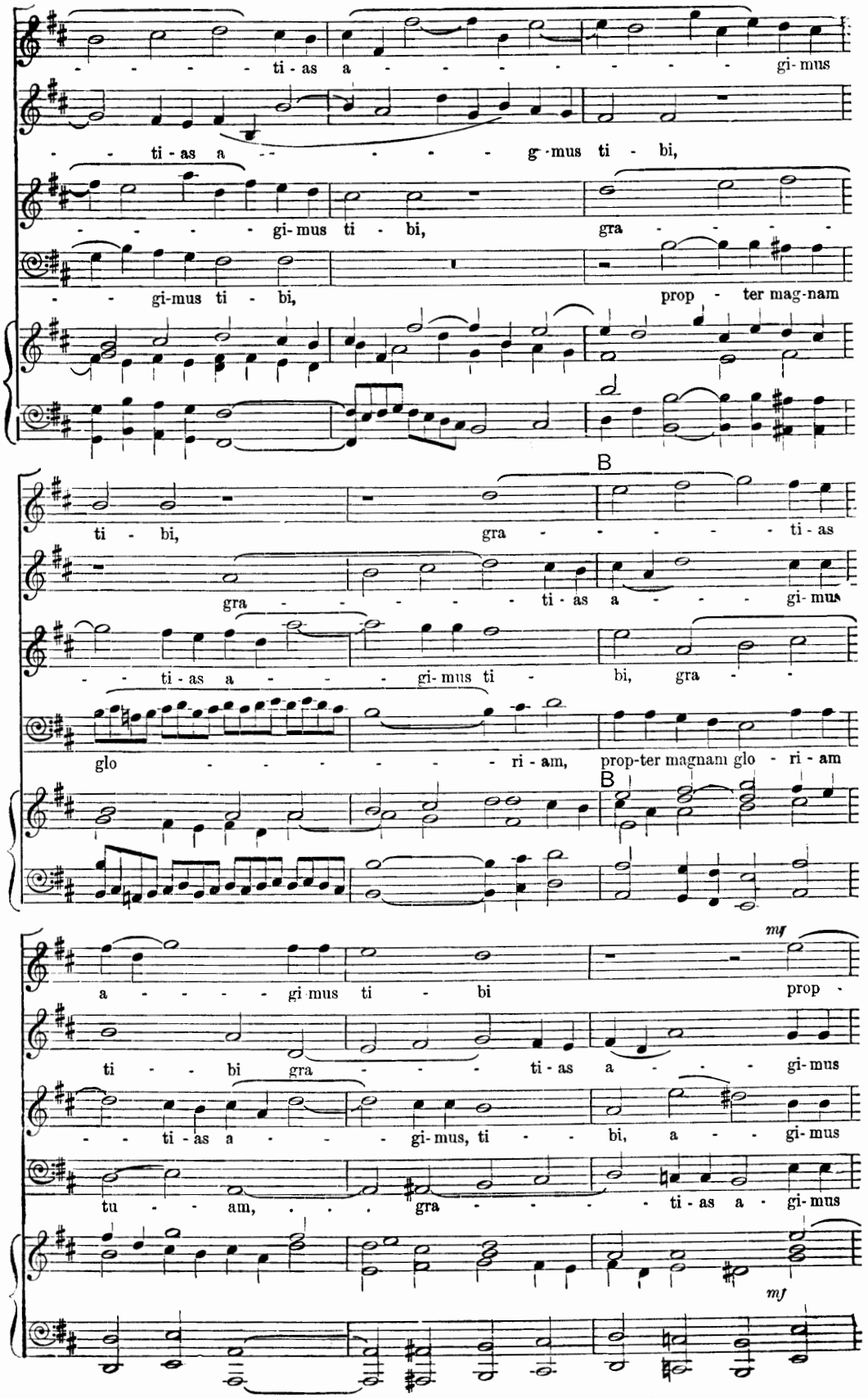
ti - as a - - - - - - - gi - mus
- - ti - as a - - - - g - mus ti - bi,
- - - - gi - mus ti - bi, gra - - - - -
- - gi - mus ti - bi, prop - ter mag - nam
B
ti - bi, gra - - - - - - ti - as
gra - - - - - - ti - as a - - - - gi - mus
- - ti - as a - - - - gi - mus ti - bi, gra - -
glo - - - - - - - - ri - am, prop - ter magnam glo - ri - am
B
mf
a - - - - - gi - mus ti - bi prop -
ti - - - bi gra - - - - ti - as a - - - - gi - mus
- - ti - as a - - - - gi - mus, ti - - - bi, a - - - gi - mus
tu - - am, . . . gra - - - - - - ti - as a - gi - mus
mf
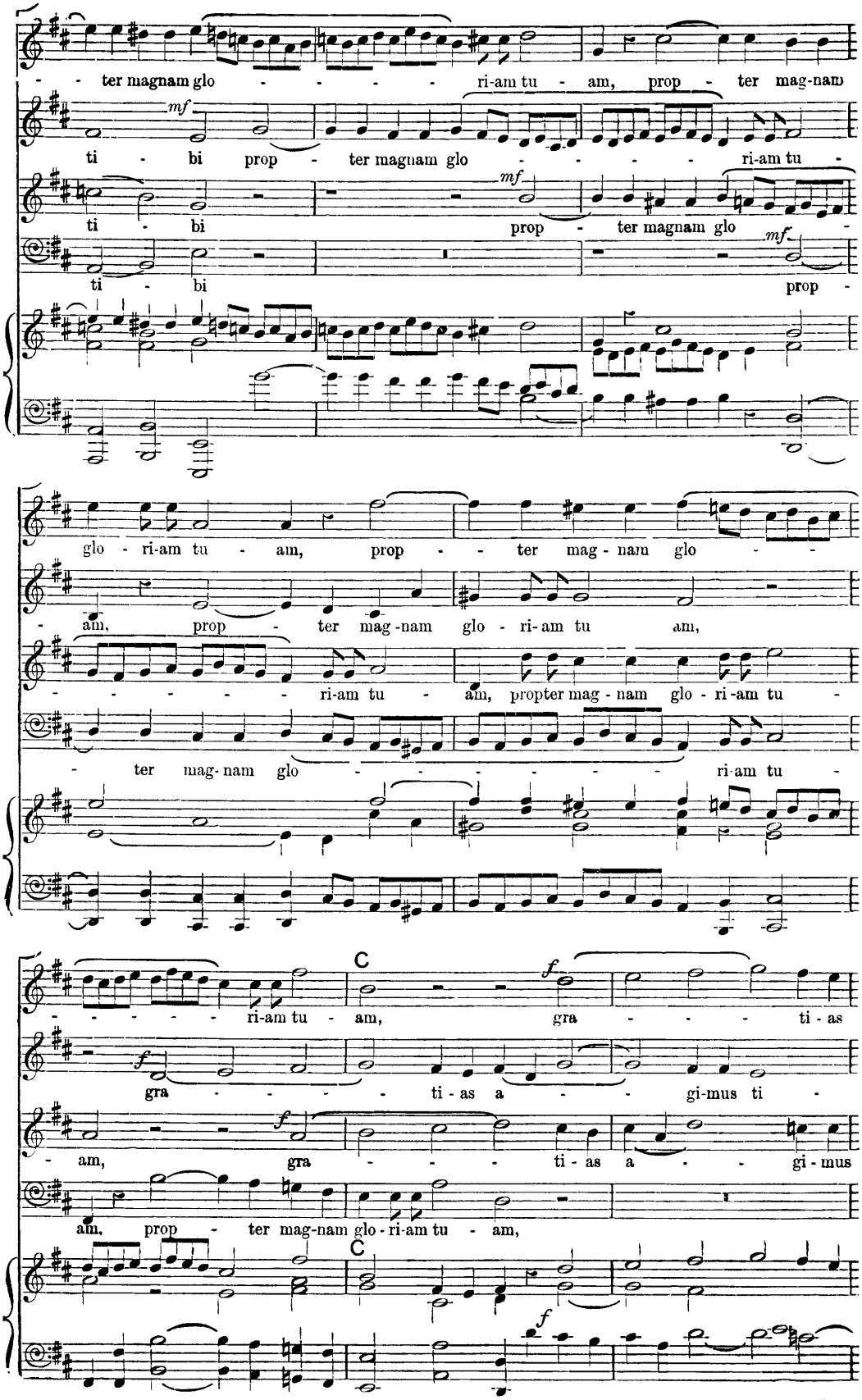
ter magnam glo - - - - - ri-am tu - am, prop - ter mag-nam
mf
ti - bi prop - ter magnam glo - - - - - ri-am tu -
mf
ti - bi prop - ter magnam glo -
mf
ti - bi prop -
glo - ri-am tu - am, prop - - ter mag - nam glo - -
- am, prop - ter mag - nam glo - ri - am tu am,
- - - - - - ri-am tu - am, propter mag - nam glo - ri - am tu -
- ter mag - nam glo - - - - - - ri-am tu -
C
f
- - - - - ri-am tu - am, gra - - - - ti - as
f
gra - - - - - ti - as a - - gi-mus ti -
f
- am, gra - - - - ti - as a - - gi - mus
am, prop - ter mag-nam glo - ri-am tu - am,
C
f
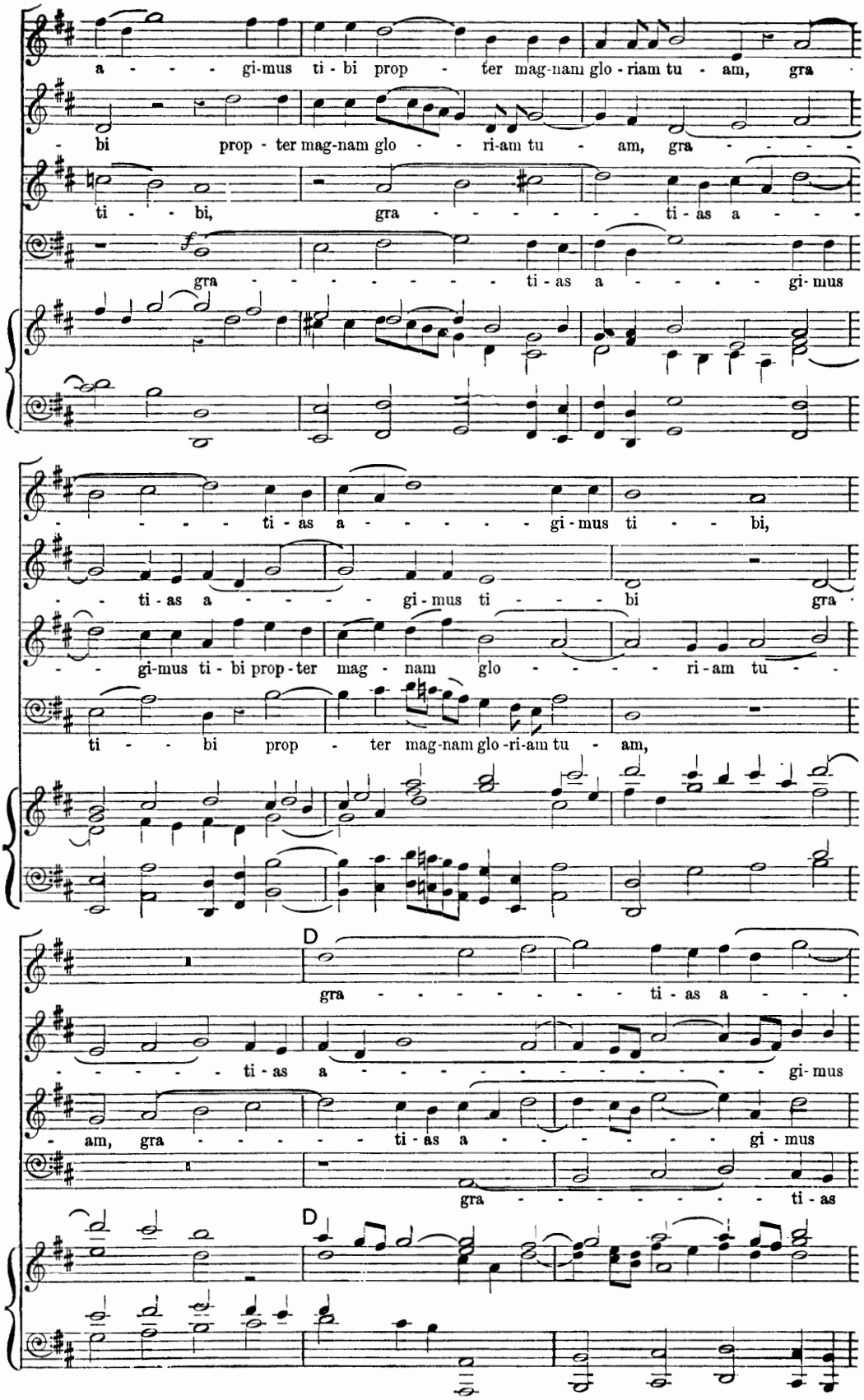
a - - - - gi-mus ti - bi prop - ter mag-nam glo - riam tu - am, gra
- bi prop - ter mag-nam glo - - - ri-am tu - am, gra - - - -
ti - - bi, gra - - - - - - - ti - as a - - - -
gra - - - - - - - - ti - as a - - - - - gi-mus
- - - - - ti - as a - - - - - - gi-mus ti - - - bi,
- - ti - as a - - - - - gi-mus ti - - - - bi gra -
- - gi-mus ti - bi prop - ter mag - nam glo - - - - - ri - am tu - -
ti - - - bi prop - ter mag-nam glo - ri-am tu - am,
D
gra - - - - - - - - ti - as a - - -
- - - - - - ti - as a - - - - - - - - - - - - - - - gi-mus
- am, gra - - - - - ti - as a - - - - - - - gi - mus
gra - - - - - - - - ti - as
D
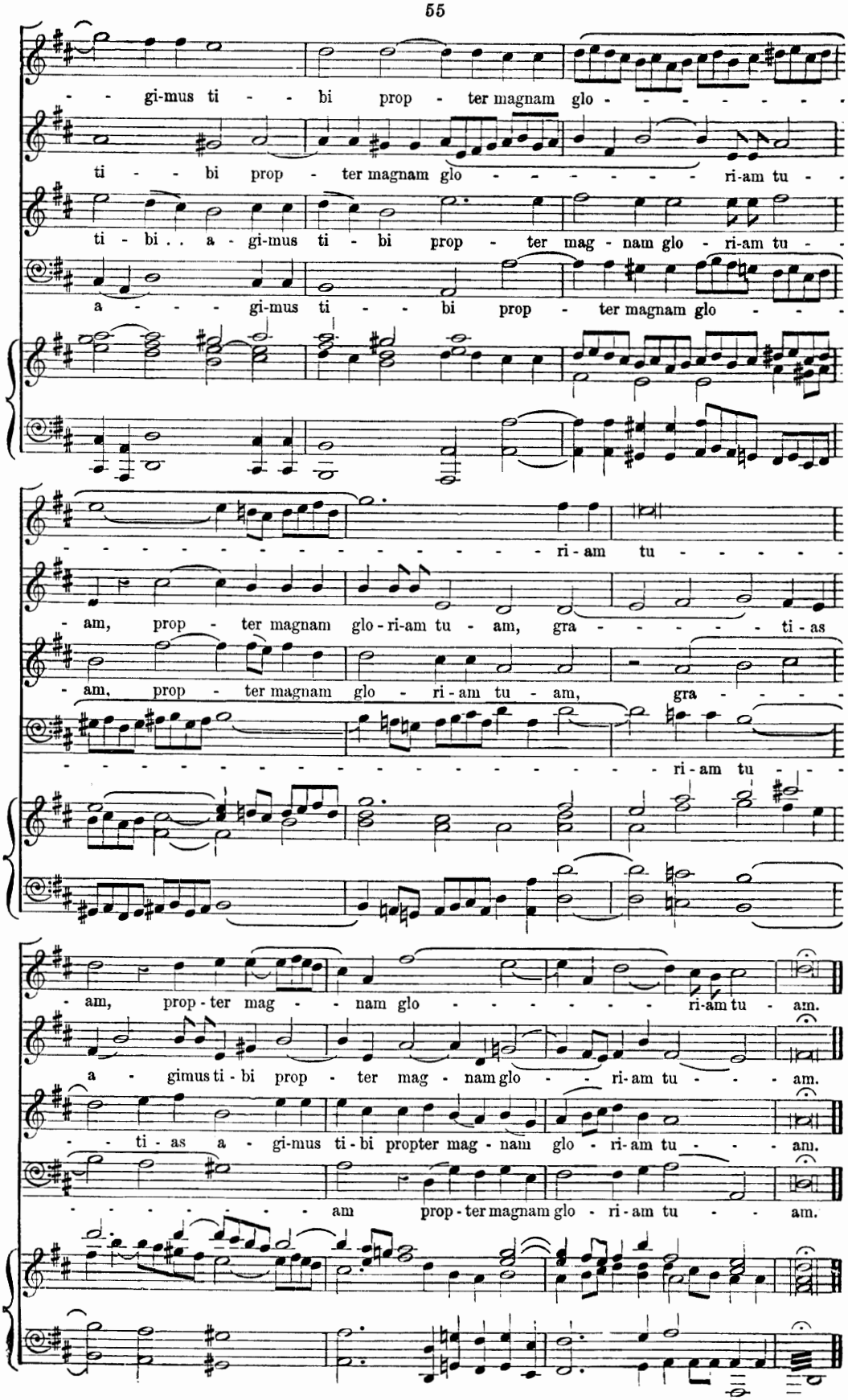
- - gi-mus ti - - bi prop - ter magnam glo - - - - - - - -
ti - - bi prop - ter magnam glo - - - - - - - ri-am tu - -
ti - bi . . a - gi-mus ti - bi prop - ter mag - nam glo - ri-am tu - -
a - - - gi-mus ti - - bi prop - ter magnam glo - - -
- ri - am tu - - - - -
- am, prop - ter magnam glo - ri-am tu - am, gra - - - - - - ti - as
- am, prop - ter magnam glo - ri - am tu - am, gra - - - - -
- ri - am tu - -
- am, prop - ter mag - - nam glo - - - - - - - ri-am tu - am.
a - gimus ti - bi prop - ter mag - nam glo - - - ri-am tu - - - - am.
- - ti - as a - gi-mus ti - bi propter mag - nam glo - ri-am tu - - - - am.
- - - - - - - - am prop - ter magnam glo - ri - am tu - - - am.
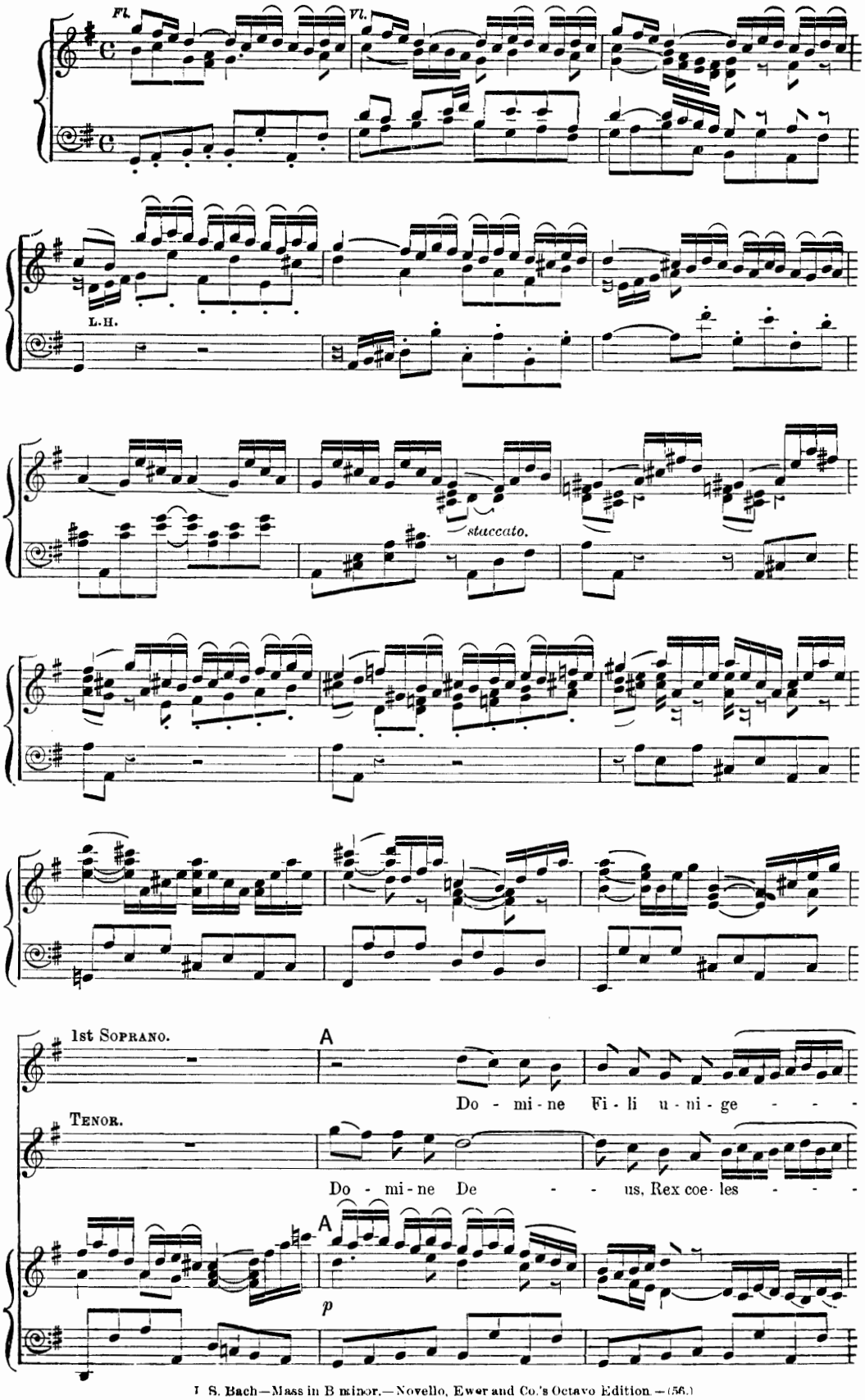
Fl.
Vl.
L.H.
staccato.
1st SOPRANO.
A
Do - mi - ne Fi - li u - ni - ge - - -
TENOR.
Do - mi - ne De - - - us, Rex coe - les - - -
A
p
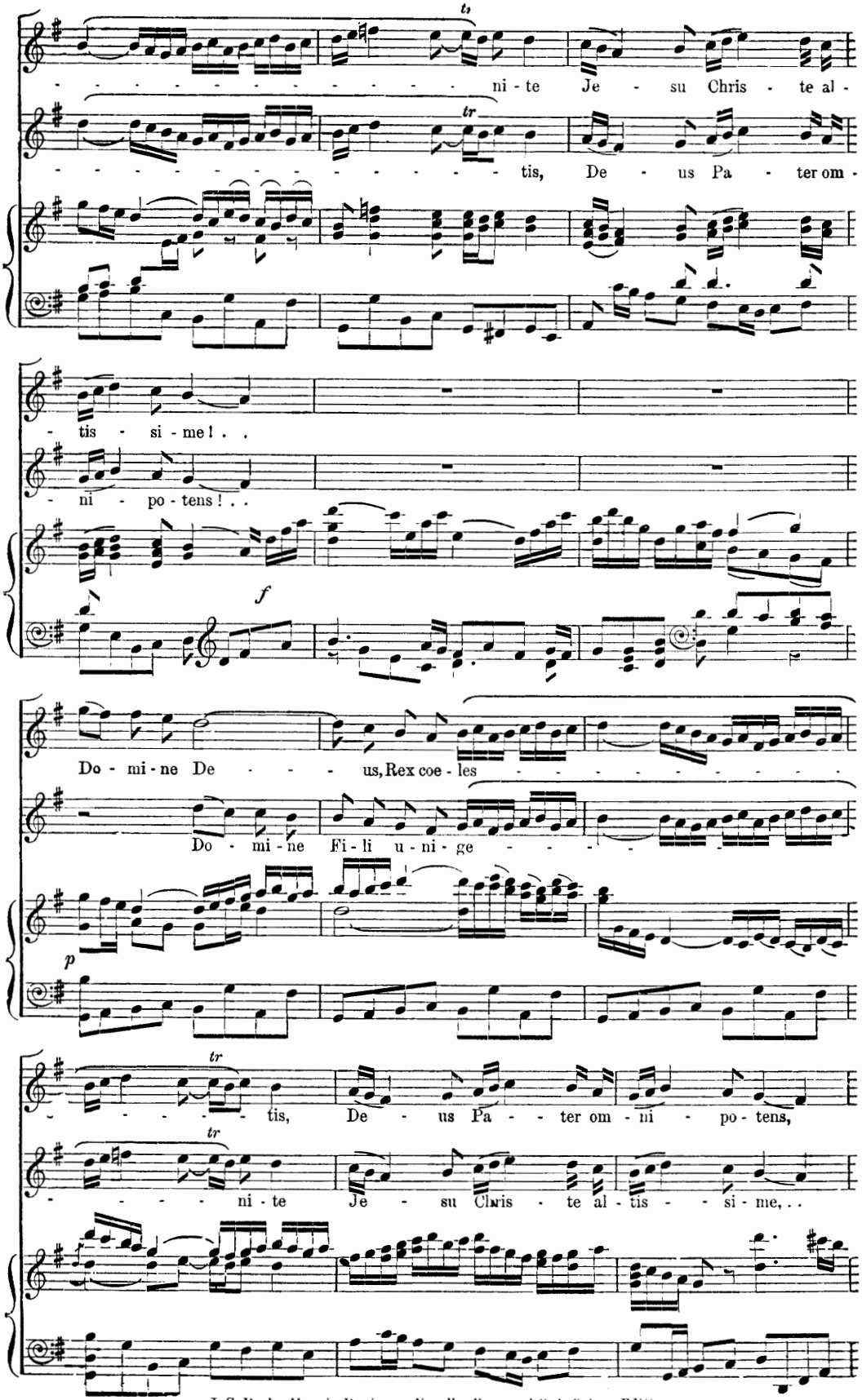
ni - te Je - su Chris - te al -
tis, De - us Pa - ter om -
- tis - si - me! . .
- ni - po - tens! . .
f
Do - mi - ne De - - - - us, Rex coe - les - - - - - - - - - -
Do - mi - ne Fi - li u - ni - ge - - - - - -
p
tis, De - us Pa - ter om - ni - po - tens,
ni - te Je - su Chris - te al - tis - si - me, . .
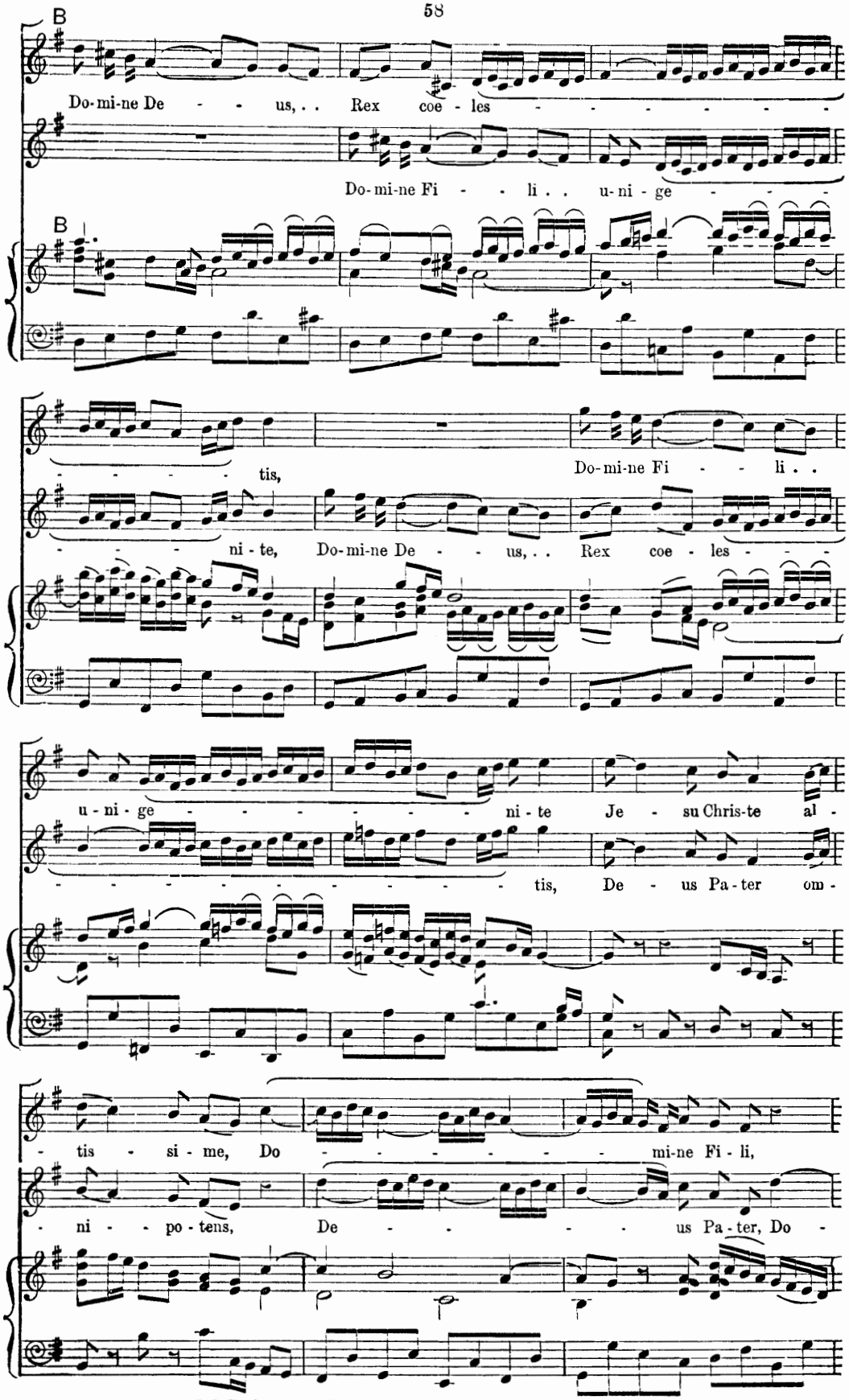
B
Do-mi-ne De - - - us, . . Rex coe - les - - - - - - - -
Do-mi-ne Fi - - - li . . u-ni - ge - - - - -
B
- - - - - tis,
Do-mi-ne Fi - - - li . .
- - - - ni - te, Do-mi-ne De - - - us, . . Rex coe - les - - - -
u - ni - ge - - - - - - - - - ni - te Je - su Chris-te al -
- - - - - - - - - - - - - - tis, De - us Pa - ter om -
- tis - si - me, Do - - - - - - - - mi-ne Fi - li,
- ni - - po - tens, De - - - - - - us Pa - ter, Do -
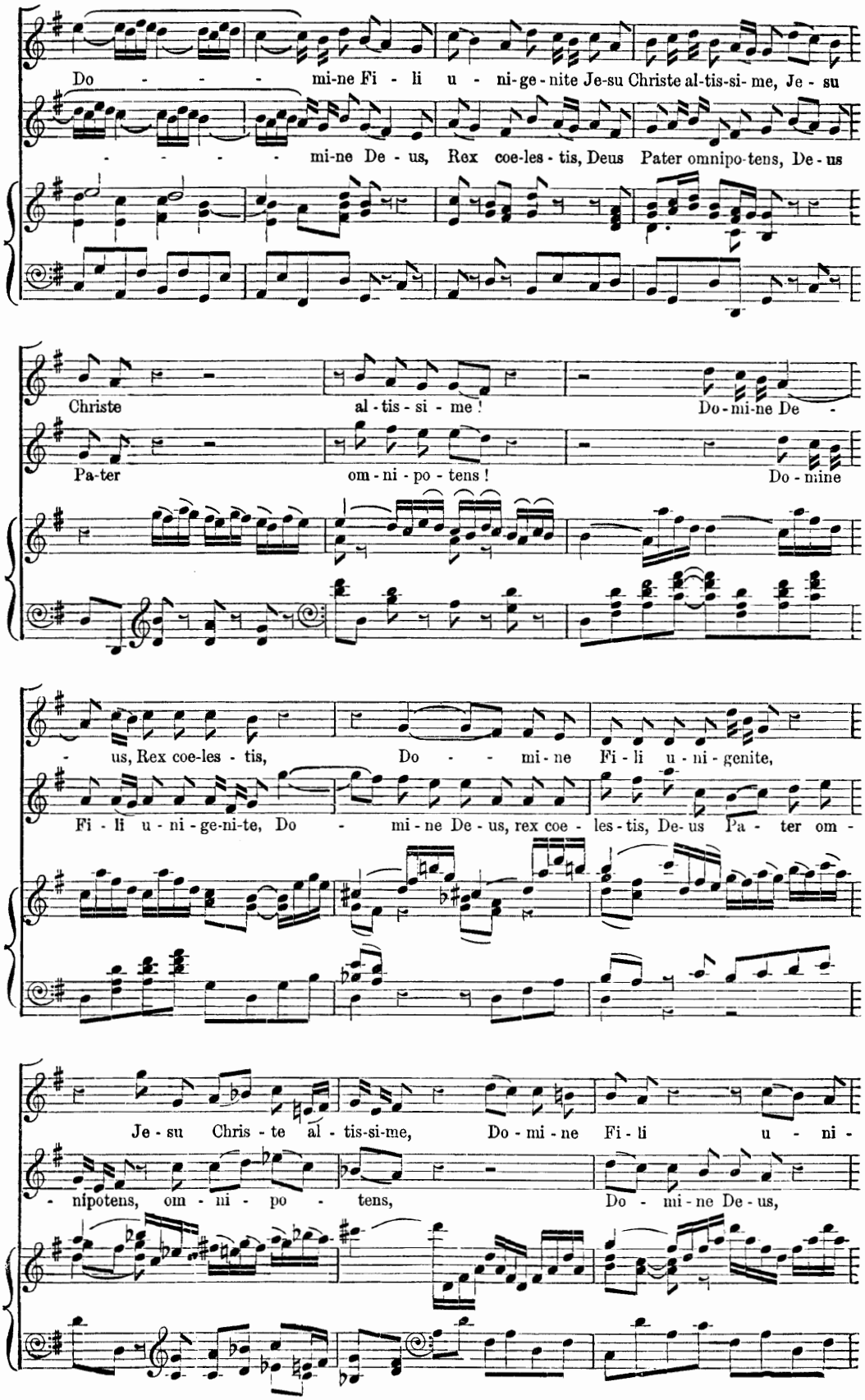
Do - - - - mi-ne Fi - li u - ni-ge-nite Je-su Christe al-tis-si-me, Je - su
- - - - - mi-ne De - us, Rex coe-les - tis, Deus Pater omnipo-tens, De - us
Christe al - tis - si - me ! Do-mi-ne De -
Pa-ter om - ni - po - tens ! Do - mine
- us, Rex coe-les - tis, Do - - mi - ne Fi - li u - ni - genite,
Fi - li u - ni - ge-ni-te, Do - mi-ne De - us, rex coe - les-tis, De-us Pa - ter om -
Je - su Chris - te al - tis-si-me, Do - mi - ne Fi - li u - ni -
- nipotens, om - ni - po - tens, Do - mi - ne De - us,
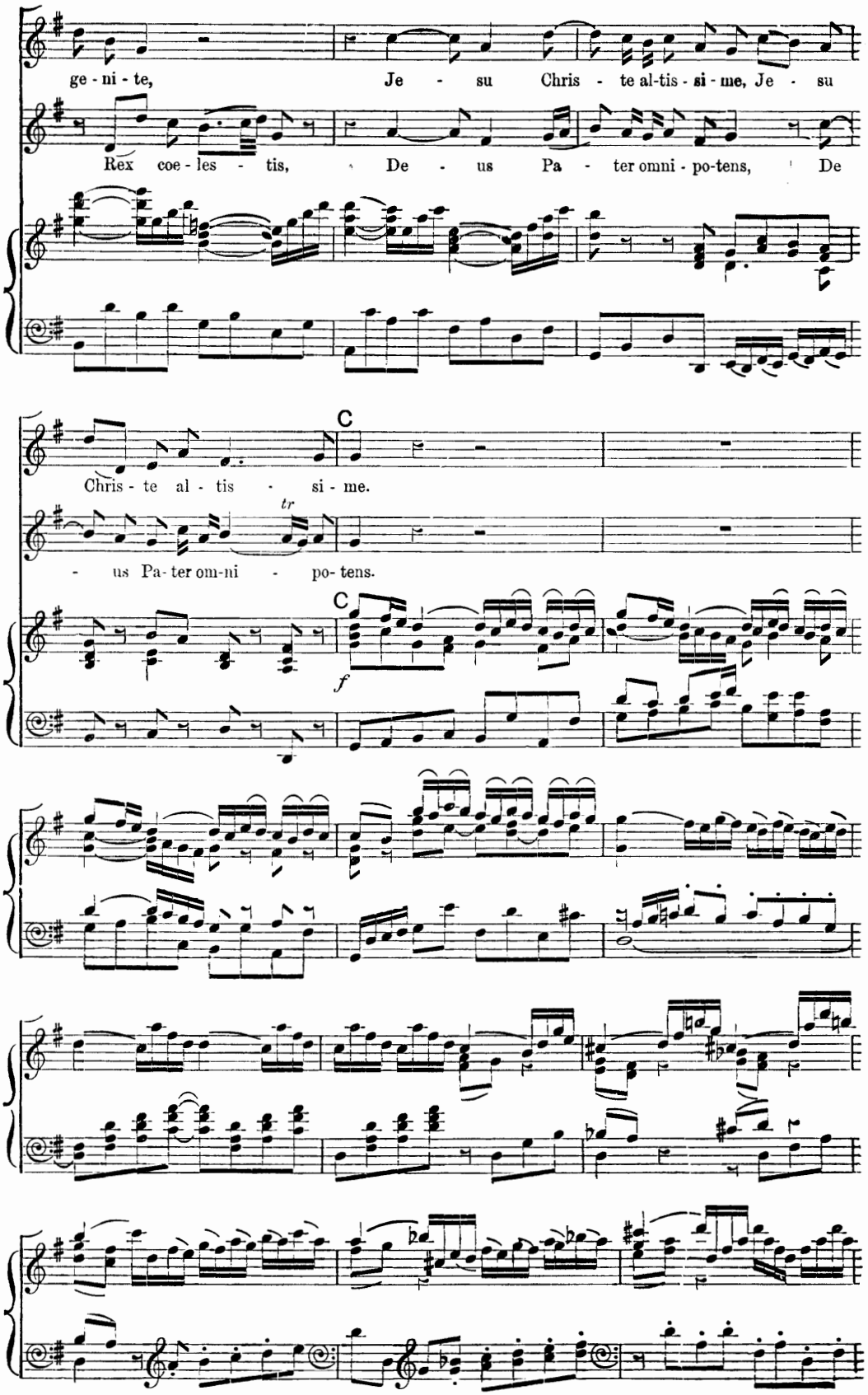
ge - ni - te, Je - su Chris - te al-tis - si - me, Je - su
Rex coe - les - tis, De - us Pa - ter omni - po-tens, De
C
Chris - te al - tis - si - me.
tr
- us Pa- ter om-ni - po- tens.
C
f
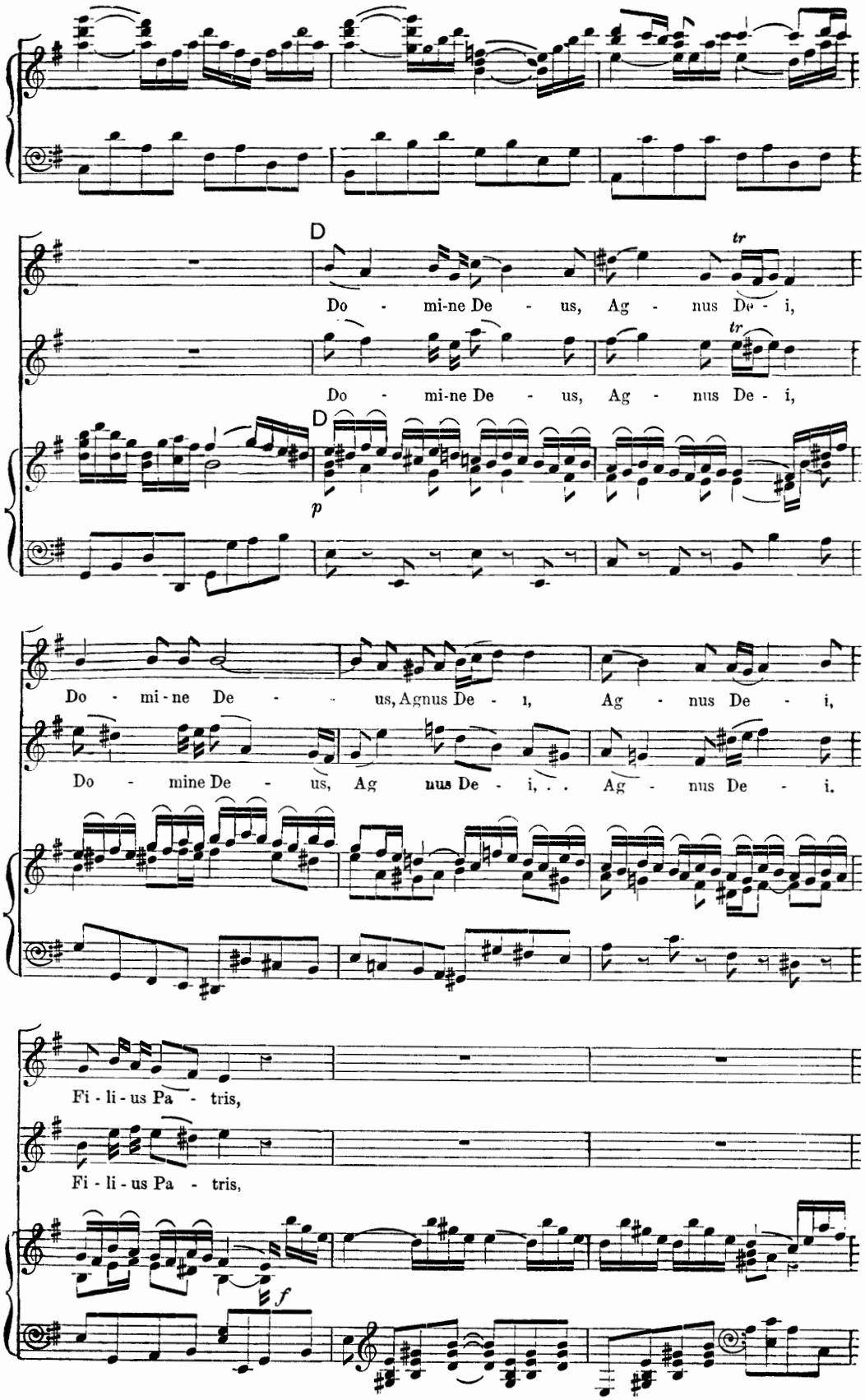
D
Do - mi-ne De - us, Ag - nus De - i,
Do - mi-ne De - us, Ag - nus De - i,
D
p
Do - mi - ne De - us, Agnus De - i, Ag - nus De - i,
Do - mine De - us, Ag nus De - i, . . Ag - nus De - i.
Fi - li - us Pa - tris,
Fi - li - us Pa - tris,
f
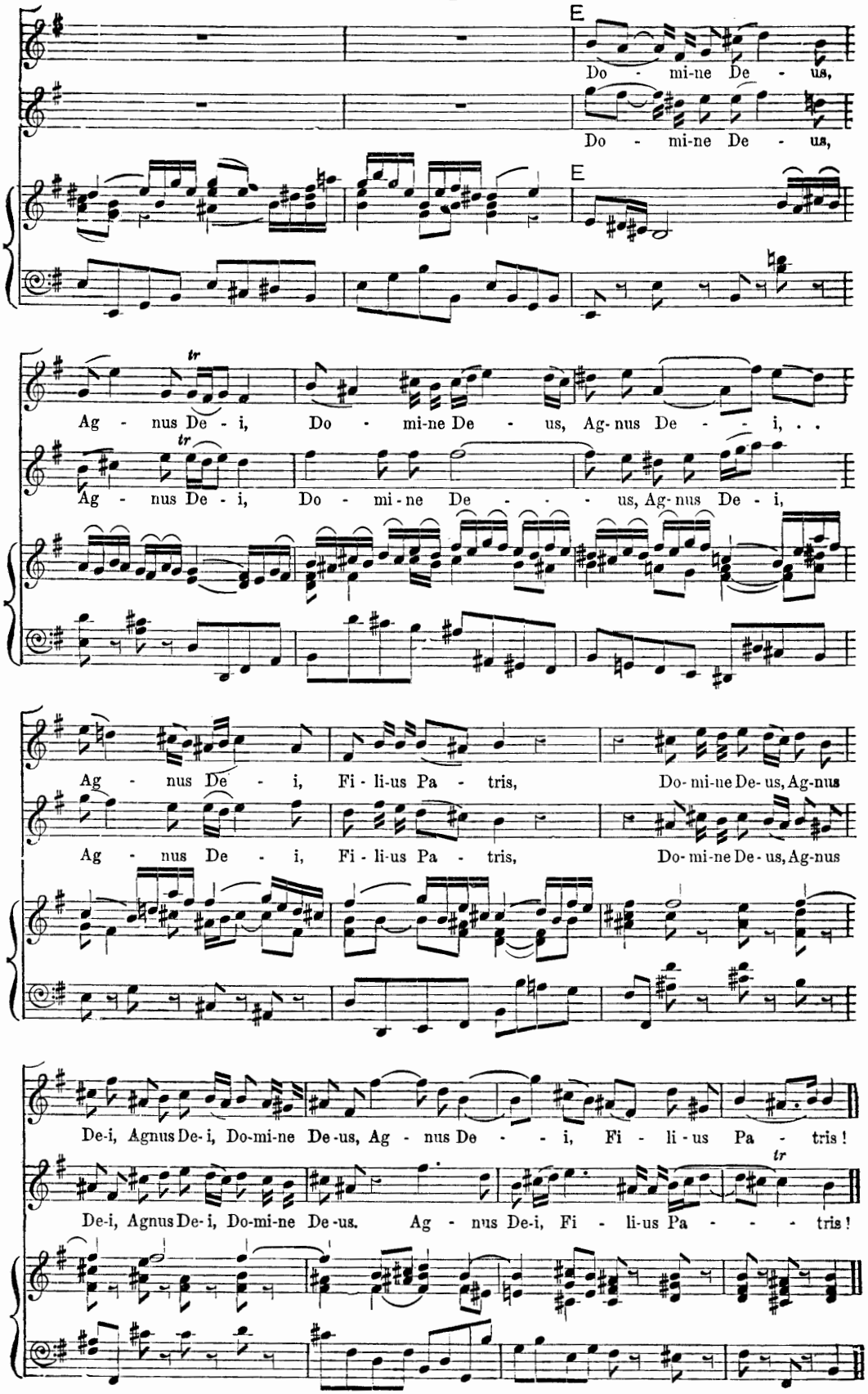
E
Do - mi-ne De - us,
Do - mi-ne De - us,
E
tr
Ag - nus De - i, Do - mi-ne De - us, Ag-nus De - i, . .
tr
Ag - nus De - i, Do - mi-ne De - - - us, Ag-nus De - i,
Ag - nus De - i, Fi - li-us Pa - tris, Do-mi-ne De-us, Ag-nus
Ag - nus De - i, Fi - li-us Pa - tris, Do-mi-ne De-us, Ag-nus
De-i, Agnus De-i, Do-mi-ne De-us, Ag - nus De - - i, Fi - li-us Pa - tris!
De-i, Agnus De-i, Do-mi-ne De-us. Ag - nus De-i, Fi - li-us Pa - - - tris!
tr
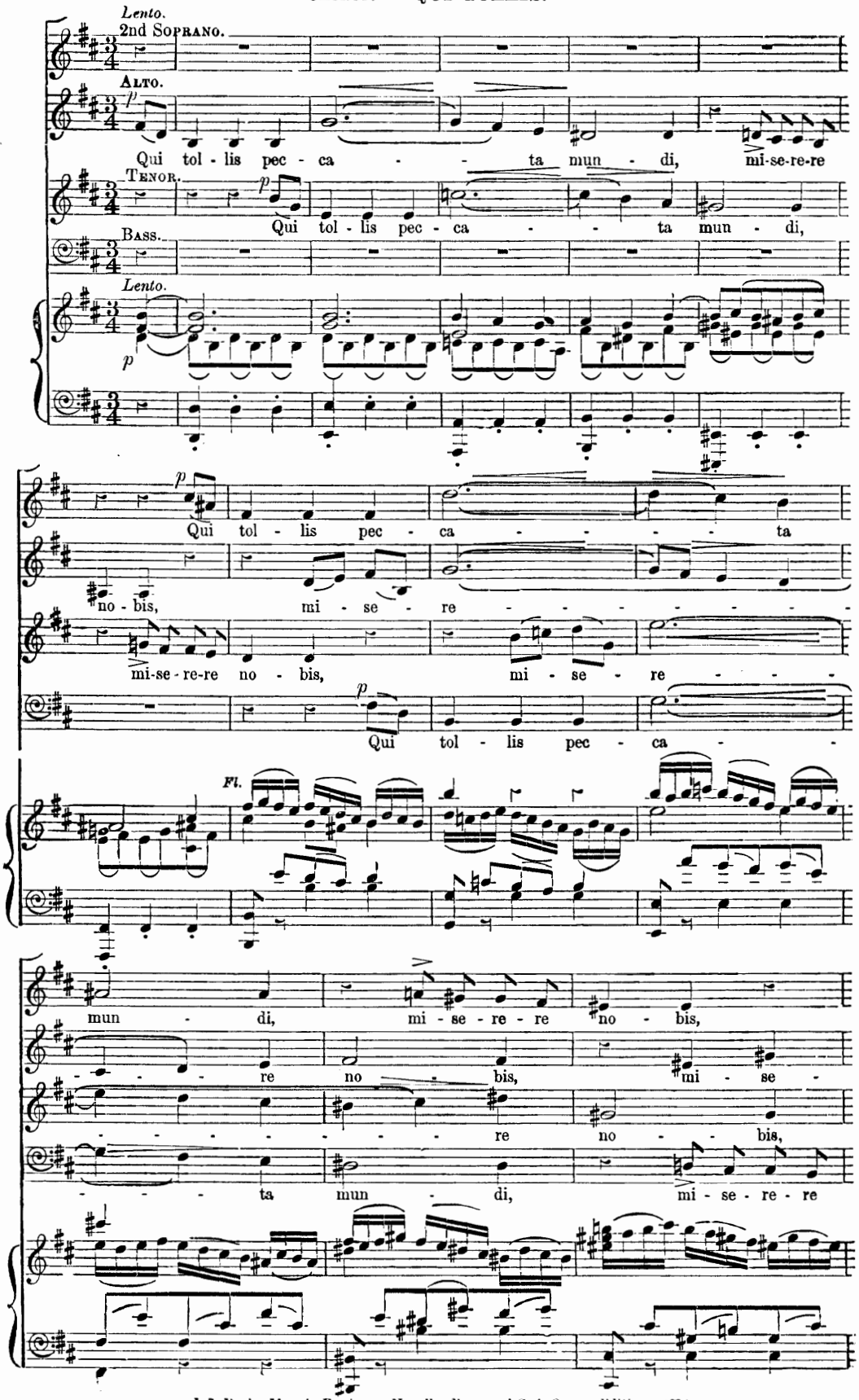
Lento.
2nd SOPRANO.
ALTO.
Qui tol - lis pec - ca - - ta mun - di, mi-se-re-re
TENOR.
Qui tol - lis pec - ca - - ta mun - di,
BASS.
Lento.
Qui tol - lis pec - ca - - - - ta
no - bis, mi - se - re - - - - - - - -
mi-se - re-re no - bis, mi - se - re - - - -
Qui tol - lis pec - ca - -
Fl.
mun - di, mi - se - re - re no - bis,
- - - re no - bis, mi - se -
- - - - - - - re no - bis,
- - - ta mun - di, mi - se - re - re
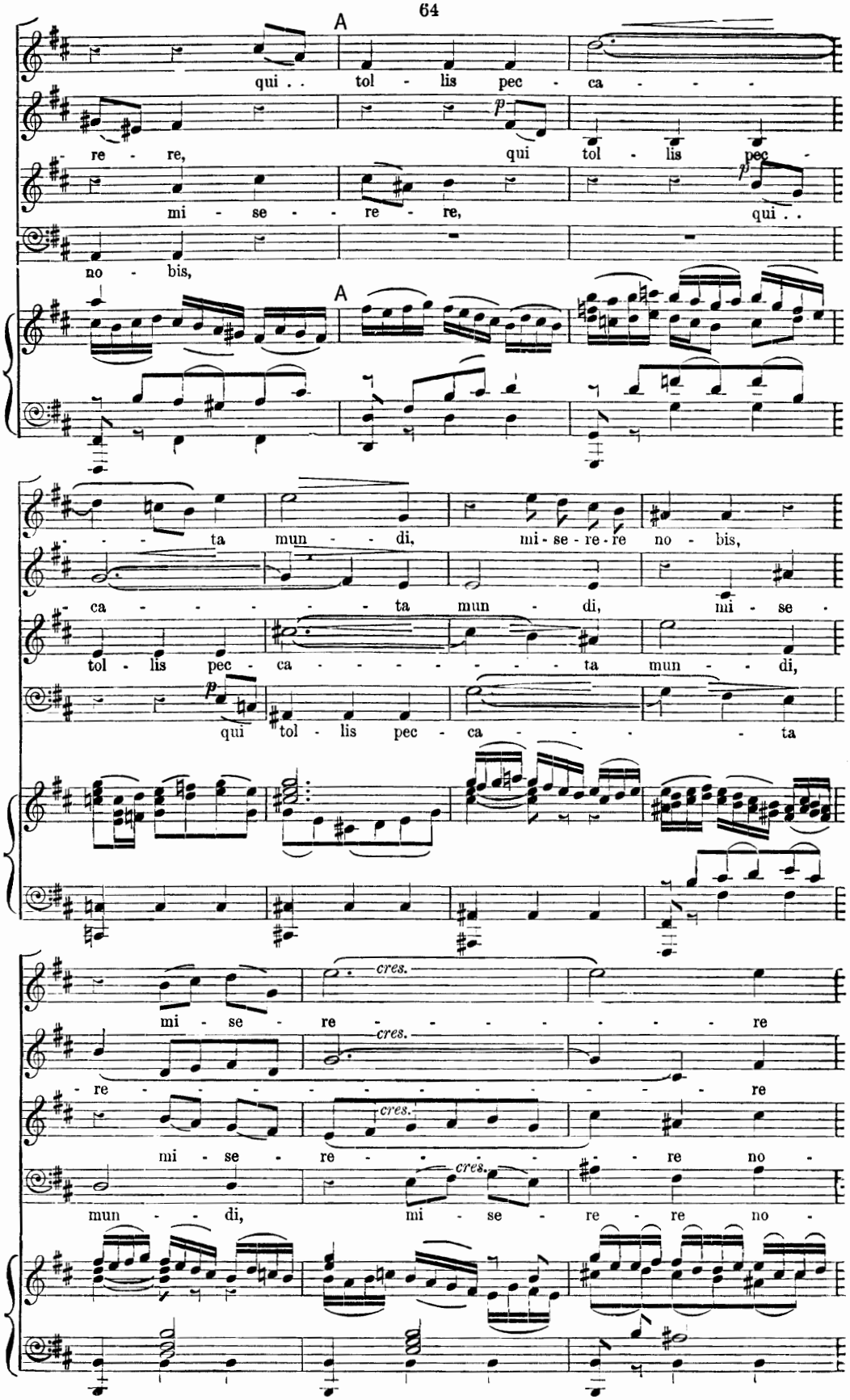
A
qui . . tol - lis pec - ca - - -
re - re,
qui tol - lis pec -
mi - se - - re - re,
qui . .
no - bis,
A
- - - ta mun - - di, mi - se - re - re no - bis,
- ca - - - - - - ta mun - di, mi - se -
tol - lis pec - ca - - - - - - - - ta mun - - di,
qui tol - lis pec - ca - - - - - ta
cres.
mi - se - re - - - - - - - - re
cres.
- re - - - - - - - - - - - - re
cres.
mi - se - re - - - - re no -
cres.
mun - - di, mi - se - re - re no -
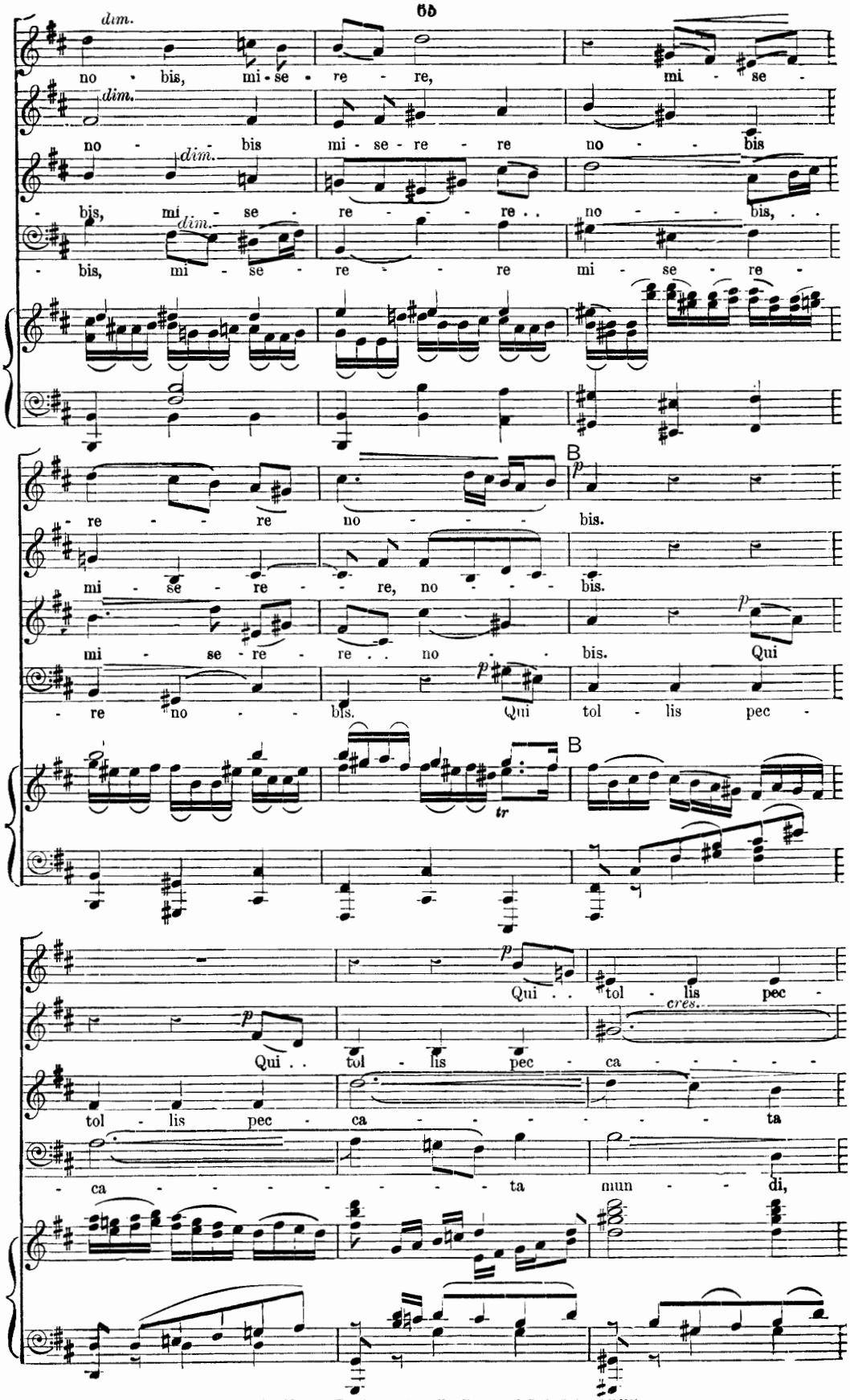
dim.
no - bis, mi - se - re - re, mi - se -
dim.
no - bis mi - se - re - re no - bis
dim.
- bis, mi - se - re - re . . no - bis, . .
dim.
- bis, mi - se - re - re mi - se - re -
- re - re no - bis.
B
p
mi - se - re - re, no - bis.
mi - se - re - re . . no - bis. Qui
- re no - bis. Qui tol - lis pec -
tr
B
p
Qui . . tol - lis pec -
p
Qui . . tol - lis pec - ca - - - - -
cres.
tol - lis pec - ca - - - - - - - ta
- ca - - - - - - - - ta mun - di,
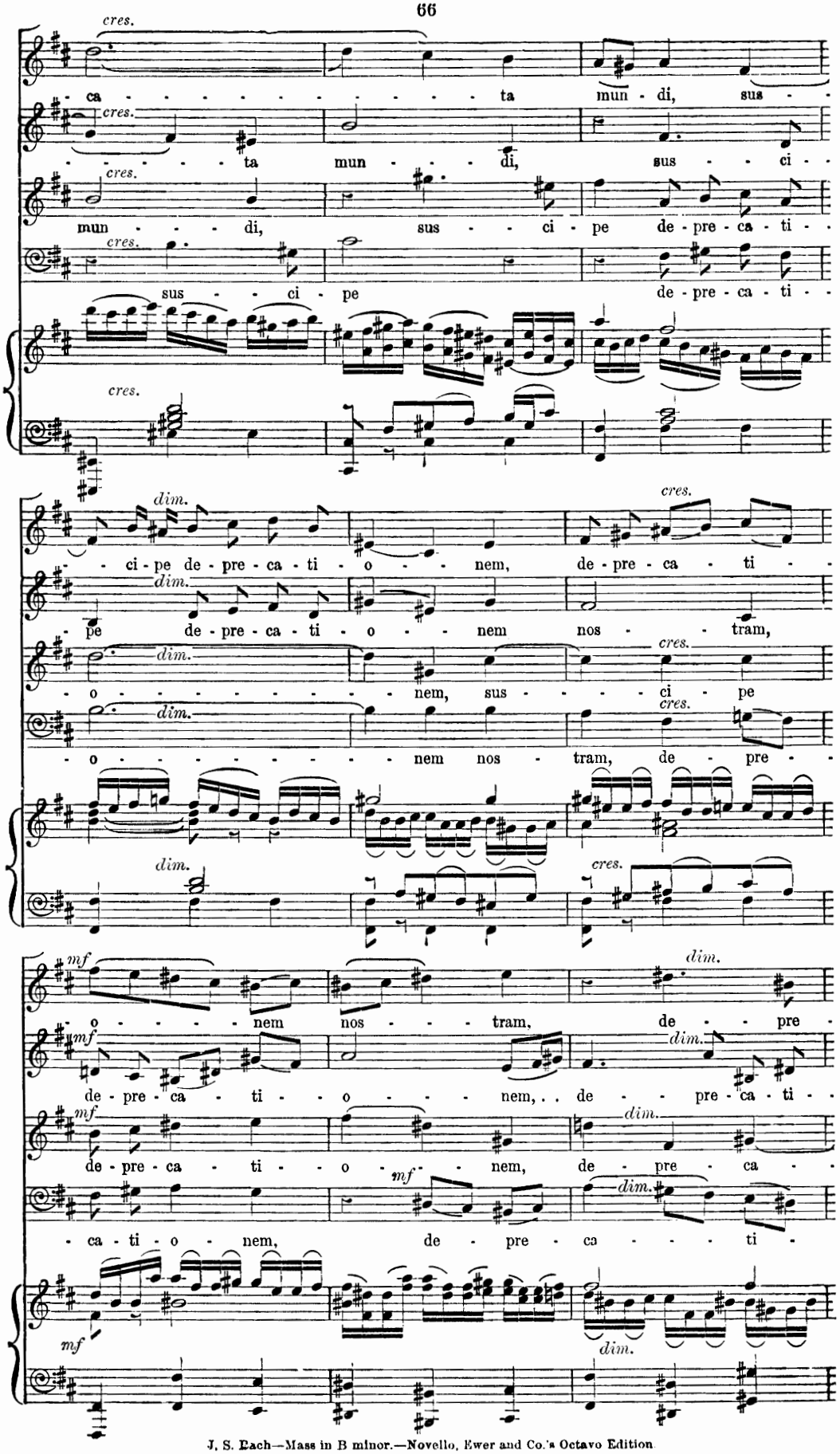
cres.
ca - - - - - - - - - - - - ta mun - di, sus -
cres.
- - - - - - ta mun - - - - di, sus - - ci -
cres.
mun - - - - di, sus - - ci - pe de - pre - ca - ti -
cres.
sus - - - ci - pe de - pre - ca - ti -
cres.
dim.
- ci - pe de - pre - ca - ti - o - - - nem,
cres.
de - pre - ca - ti -
dim.
- pe de - pre - ca - ti - o - - - nem nos - - - tram,
dim.
- o - - - - - - - - - - nem, sus - - - - - ci - pe
cres.
dim.
- o - - - - - - - - - - nem nos - tram, de - pre -
dim.
cres.
mf
- o - - - - nem nos - - - - tram,
dim.
de - pre
mf
dim.
de - pre - ca - ti - - o - - - - nem, . . de - - - pre - ca - ti -
mf
dim.
de - pre - ca - ti - - o - - mf - - nem, de - pre - ca -
dim.
- ca - ti - o - - nem, de - pre - ca - - - - ti -
mf
dim.
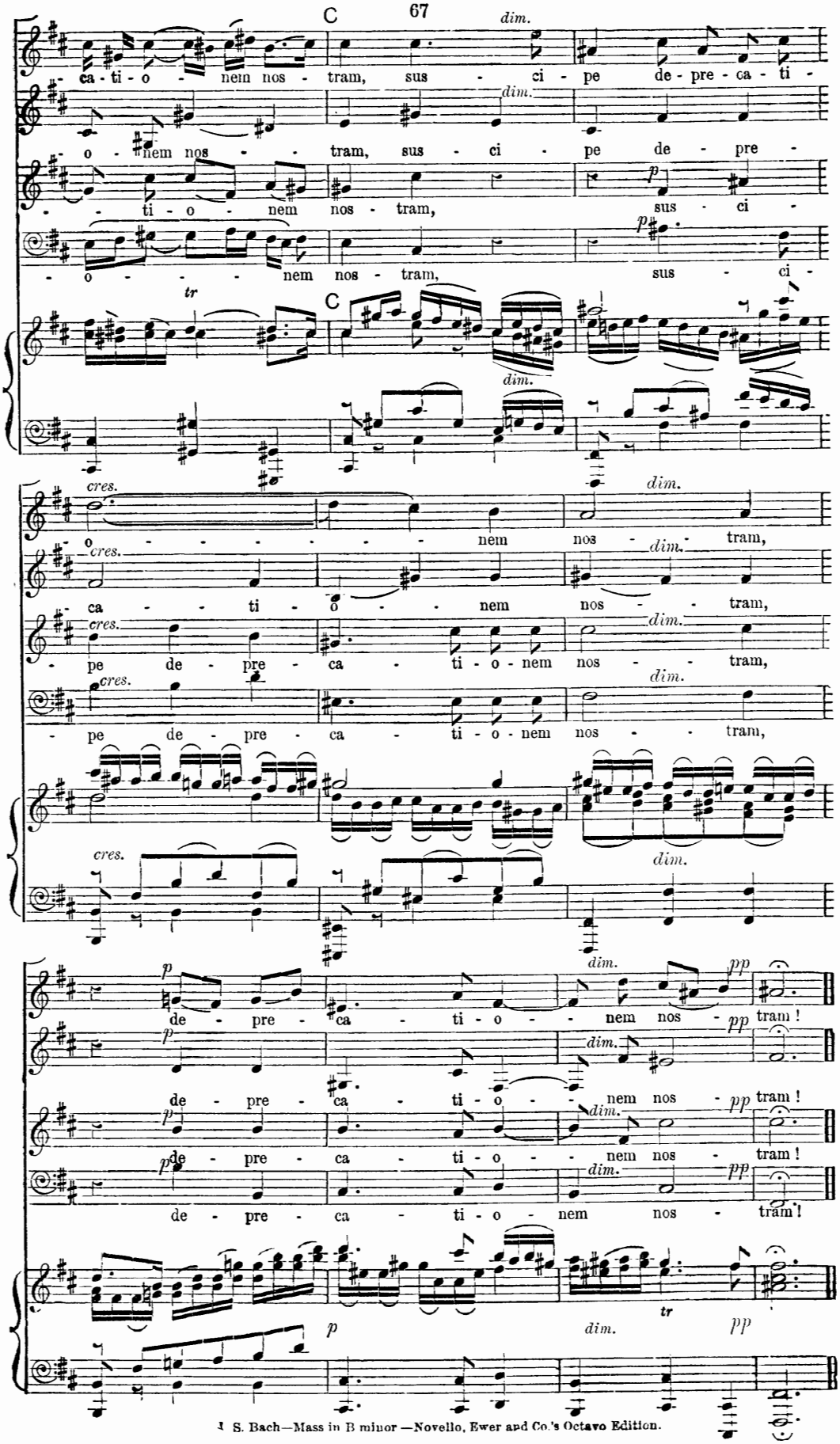
C
dim.
ca - ti - o - nem nos - tram, sus - ci - pe de - pre - ca - ti -
- o - nem nos - - tram, sus - ci - pe de - pre -
- - ti - o - nem nos - tram, sus - ci -
- o - - - - nem nos - tram, sus - ci -
tr
C
dim.
cres.
dim.
o - - - - - - nem nos - tram,
ca - - - ti - o - - nem nos - - tram,
- pe de - pre - ca - ti - o - nem nos - - tram,
- pe de - pre - ca - ti - o - nem nos - - tram,
de - pre - ca - ti - o - - nem nos - tram !
de - pre - ca - ti - o - - nem nos - tram !
de - pre - ca - ti - o - - nem nos - tram !
de - pre - ca - ti - o - nem nos - tram !

No. 9. AIR.—"QUI SEDES AD DEXTERAM."
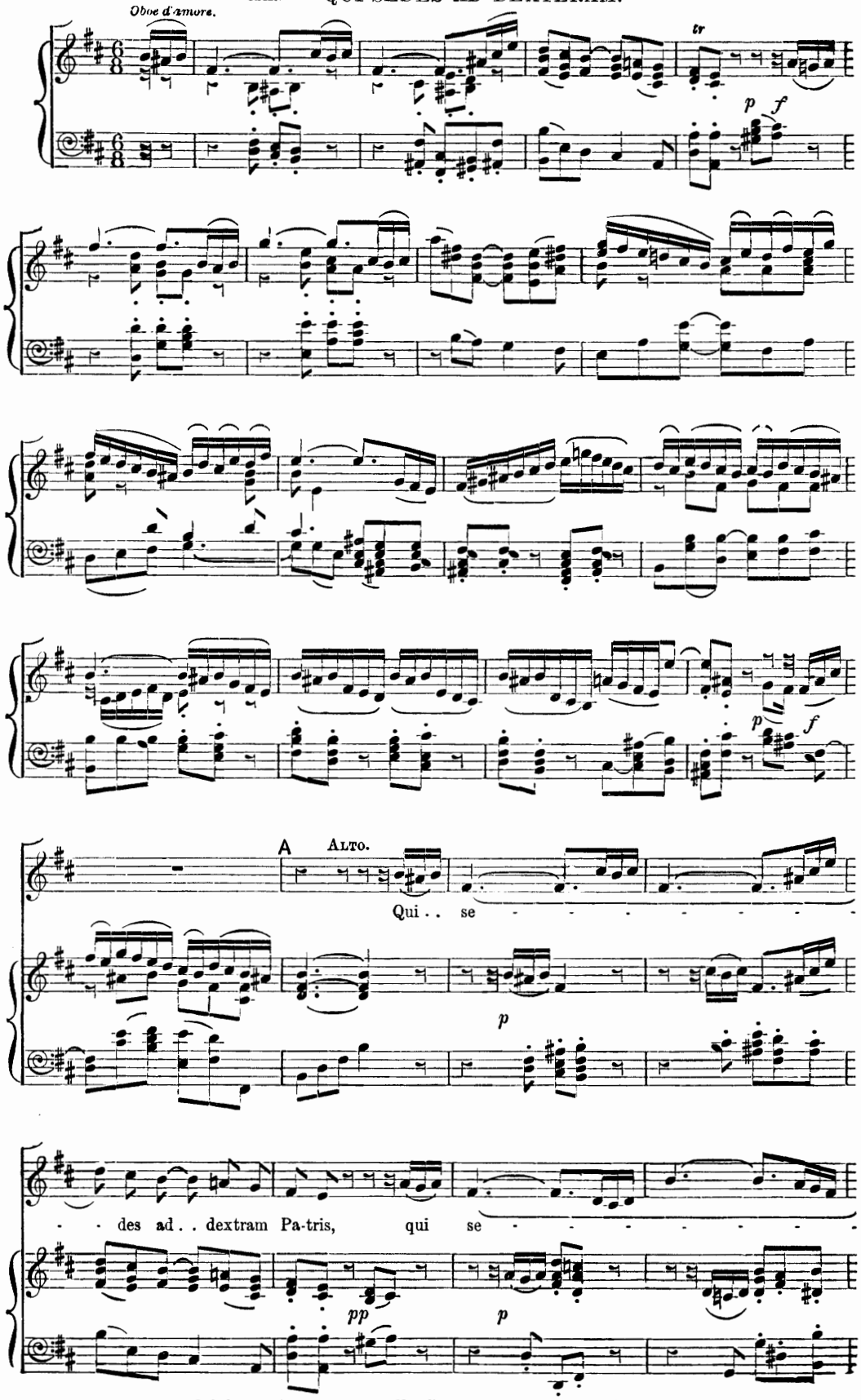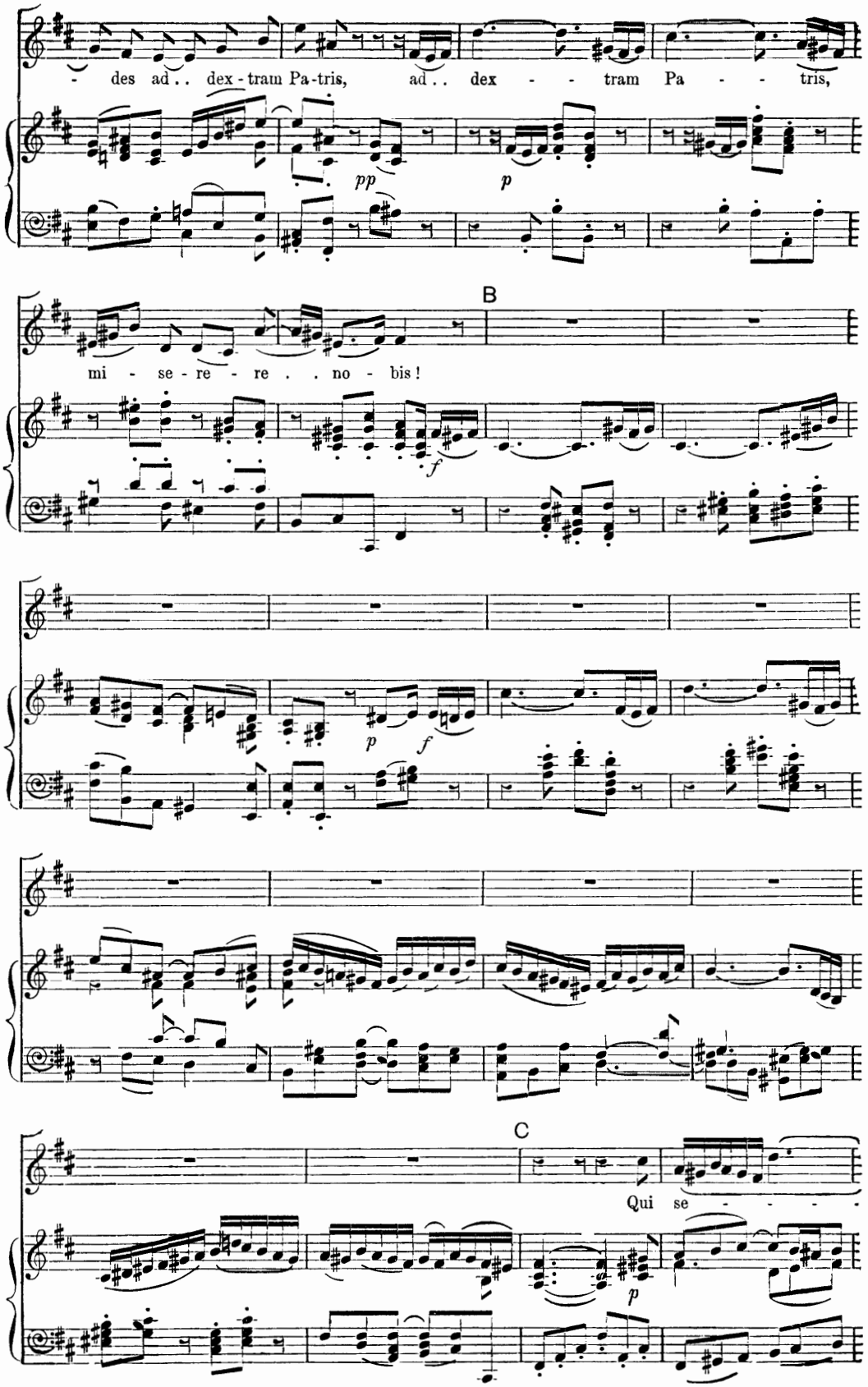
- des ad . . dex - tram Pa - tris, ad . . dex - - - tram Pa - - - tris,
pp
p
B
mi - se - re - re . . no - bis!
f
p
f
C
Qui se - - - - -
p
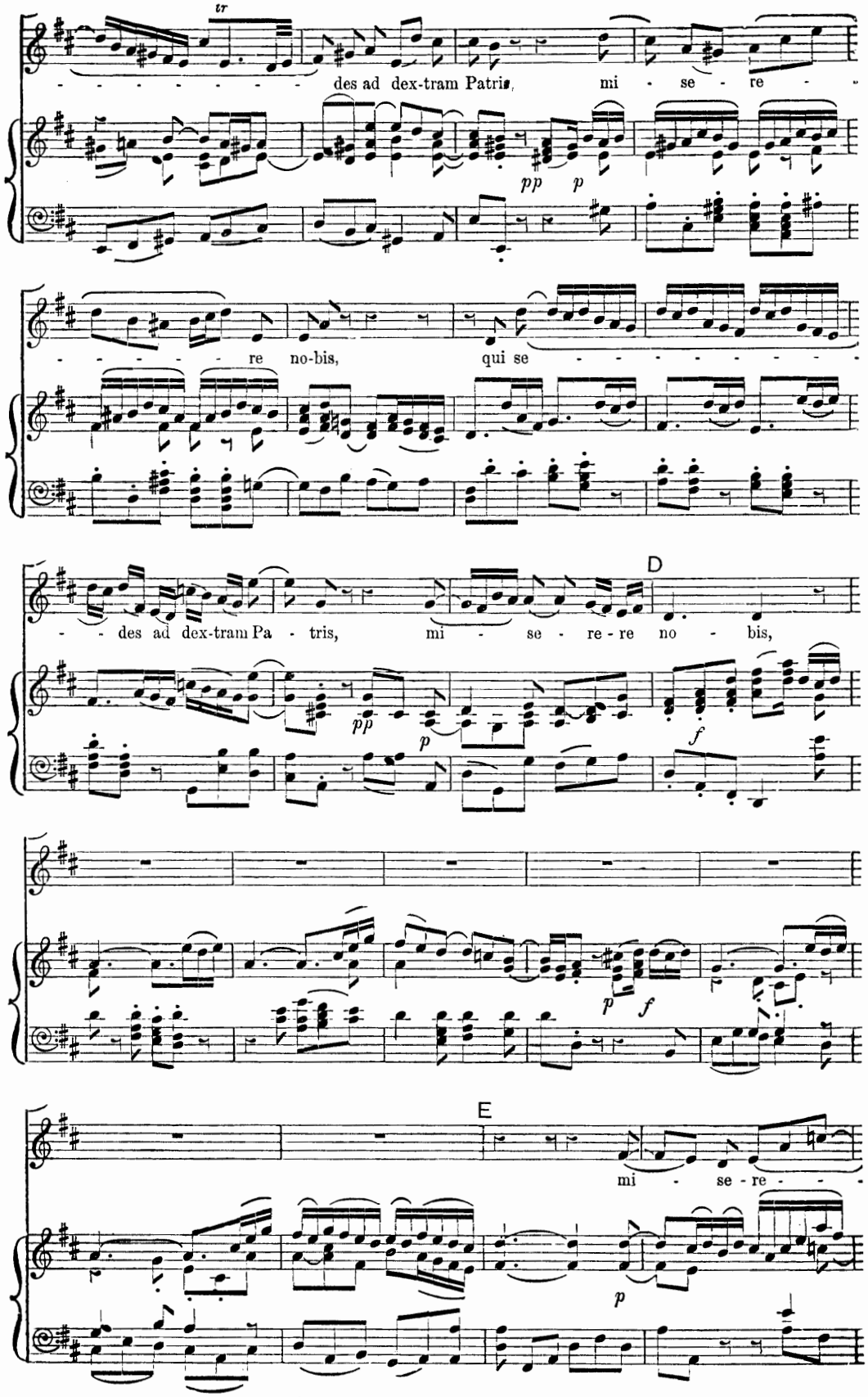
tr
des ad dex-tram Patris, mi - se - re -
pp p
re no-bis, qui se
des ad dex-tram Pa - tris, mi - se - re - re no - bis,
D
pp p f
p f
E
mi - se - re -
p
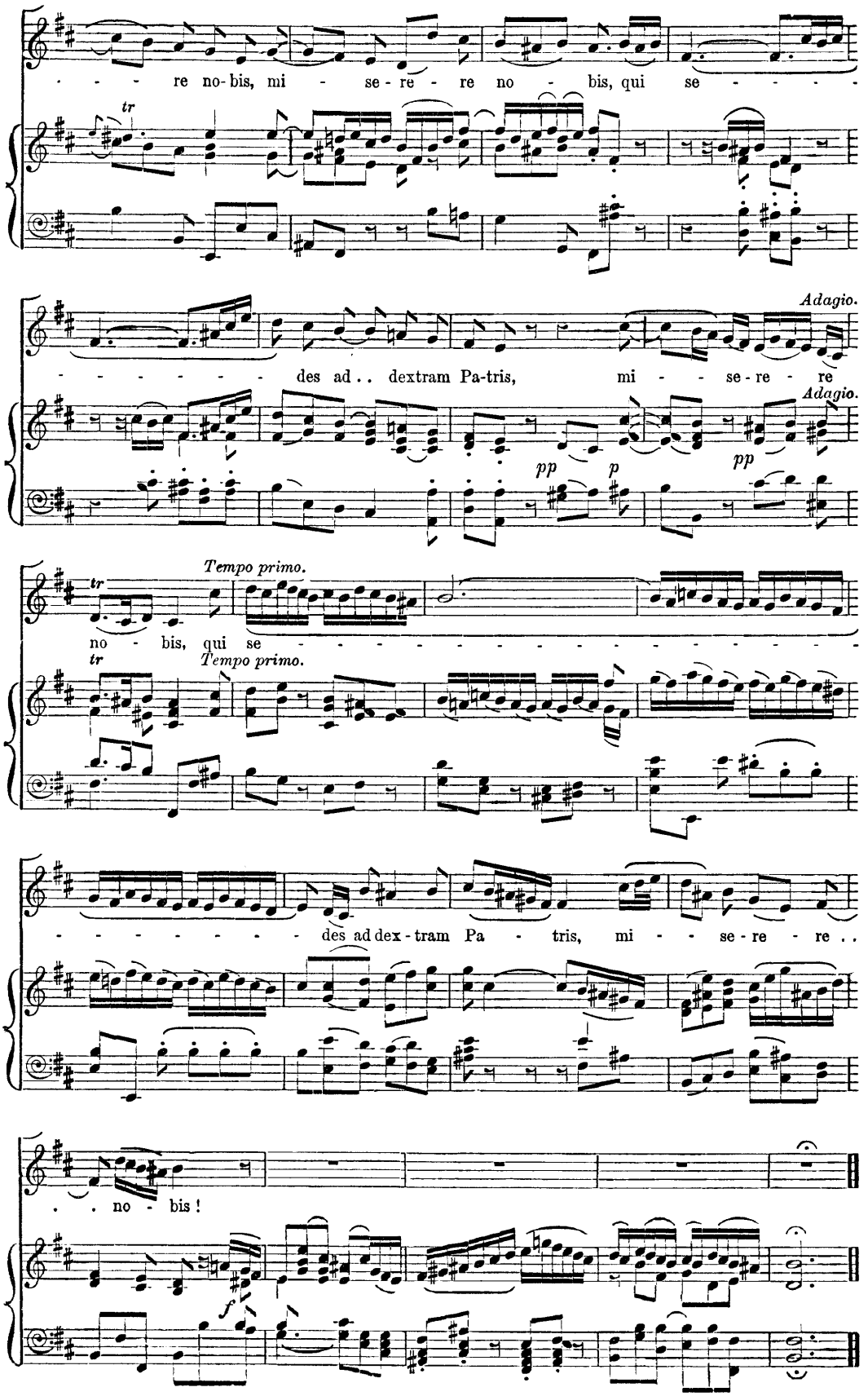
re no-bis, mi - se-re - re no - bis, qui se - - - - -
tr
Adagio.
- - - - - - - - des ad . . dextram Pa-tris, mi - - se-re - re
Adagio.
pp
p
pp
Tempo primo.
tr
no - bis, qui se - - - - - - - - - - - - - - - - -
tr
Tempo primo.
- - - - - - - - des ad dex-tram Pa - tris, mi - - se-re - re . .
. . no - bis !
f
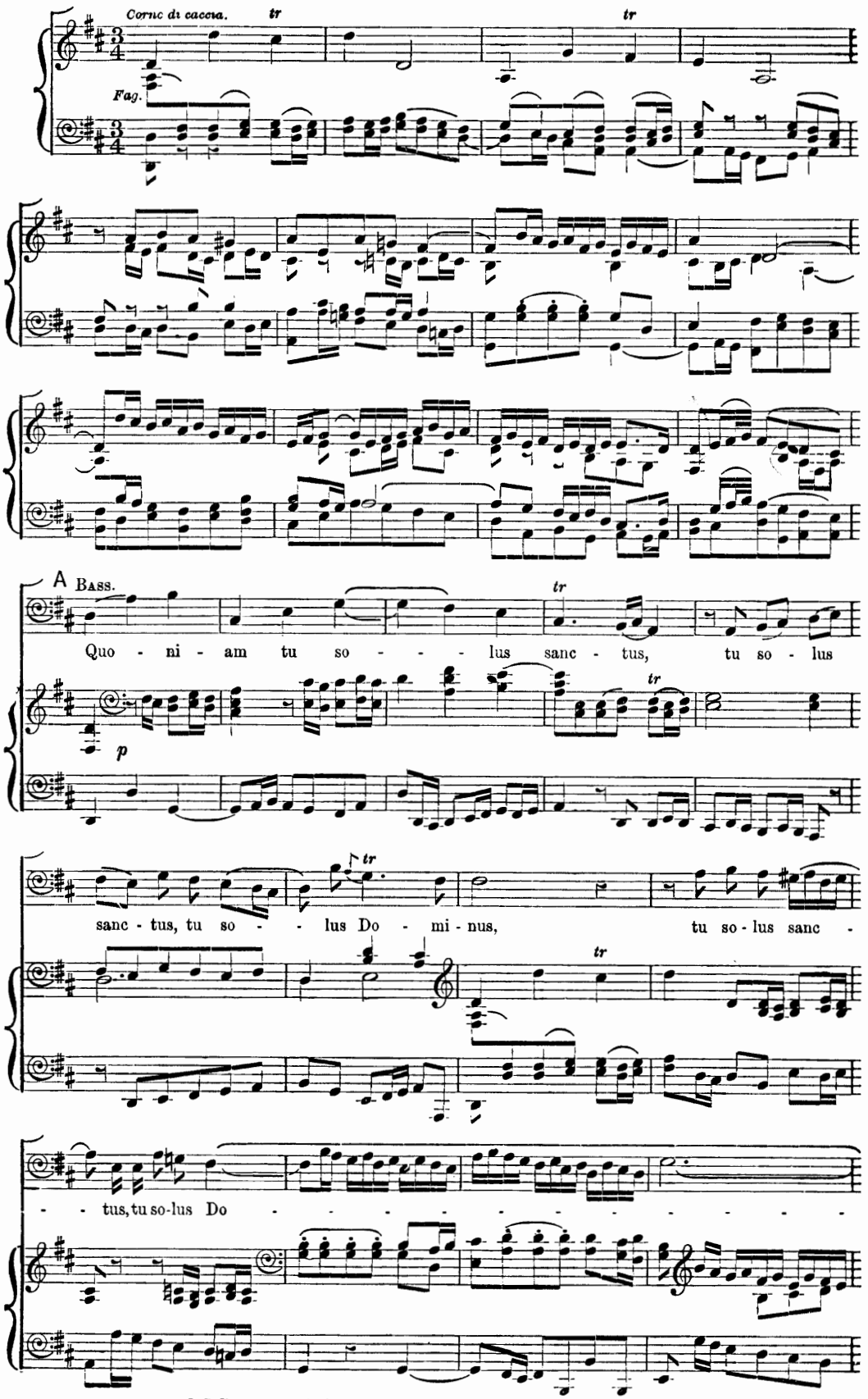
Corno di caccia.
Fag.
A
Bass.
Quo - ni - am tu so - - - - lus sanc - tus, tu so - lus
sanc - tus, tu so - - - lus Do - mi - nus, tu so - lus sanc -
- - tus, tu so-lus Do
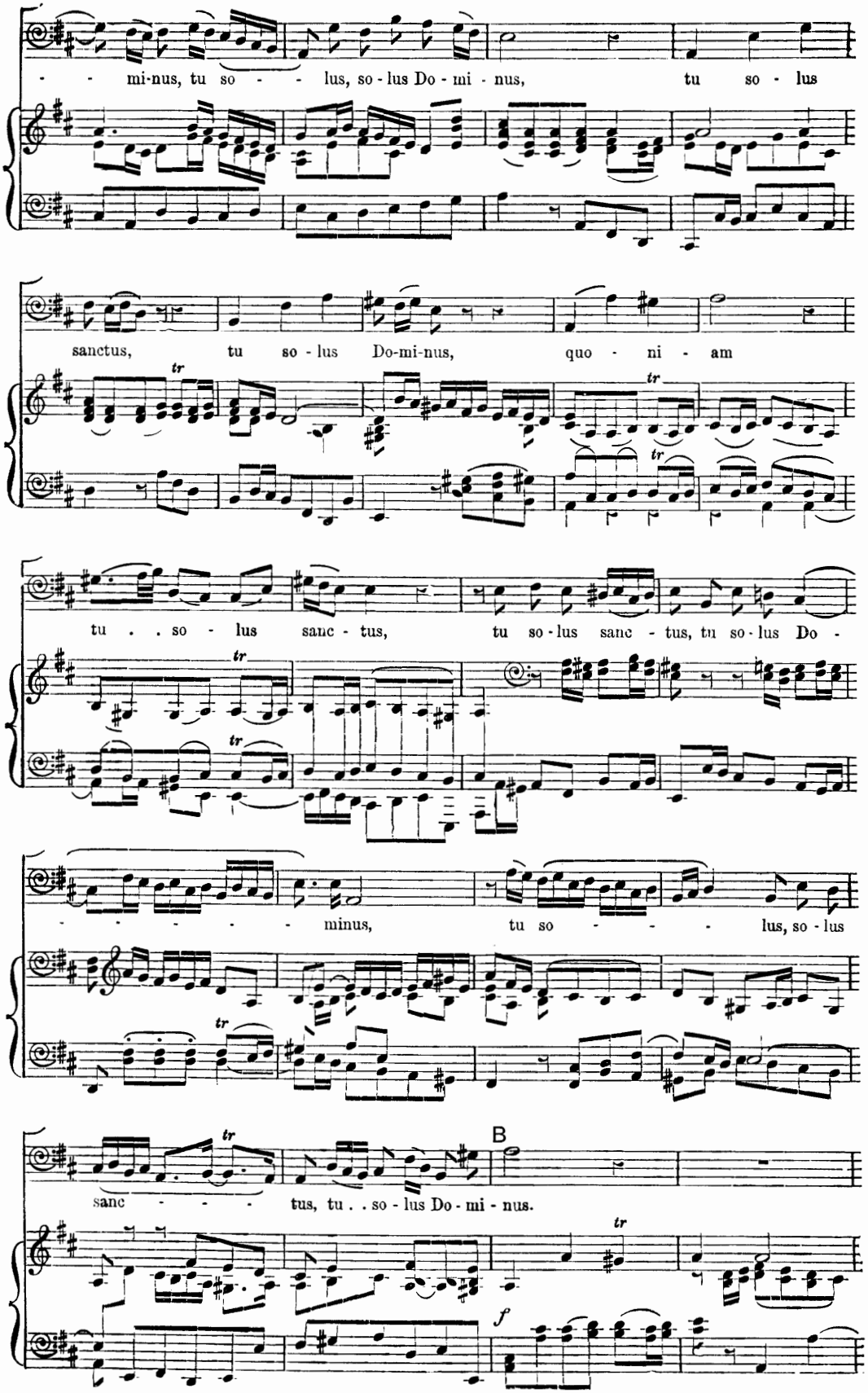
- - mi-nus, tu so - - lus, so - lus Do - mi - nus, tu so - lus
sanctus, tu so - lus Do-mi-nus, quo - ni - am
tu . . so - lus sanc - tus, tu so - lus sanc - tus, tu so - lus Do -
- - - - - - minus, tu so - - - - lus, so - lus
sanc - - - - tus, tu . . so - lus Do - mi - nus.
B
tr
f
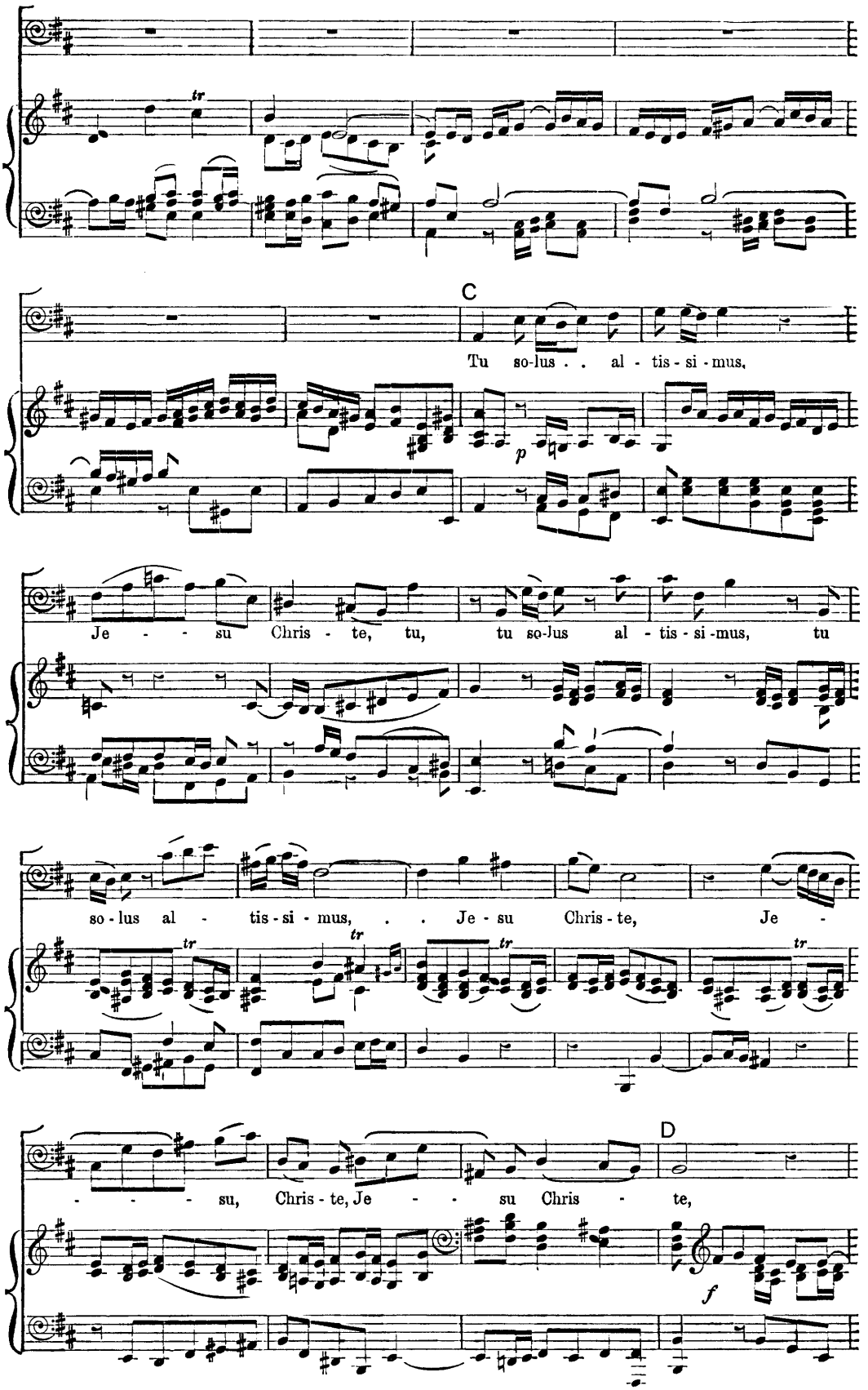
C
Tu so-lus . . al - tis - si - mus,
p
Je - - - su Chris - te, tu, tu so-lus al - tis - si - mus, tu
so - lus al - tis - si - mus, . . Je - su Chris - te, Je -
tr
D
- - - - su, Chris - te, Je - - - su Chris - te,
f
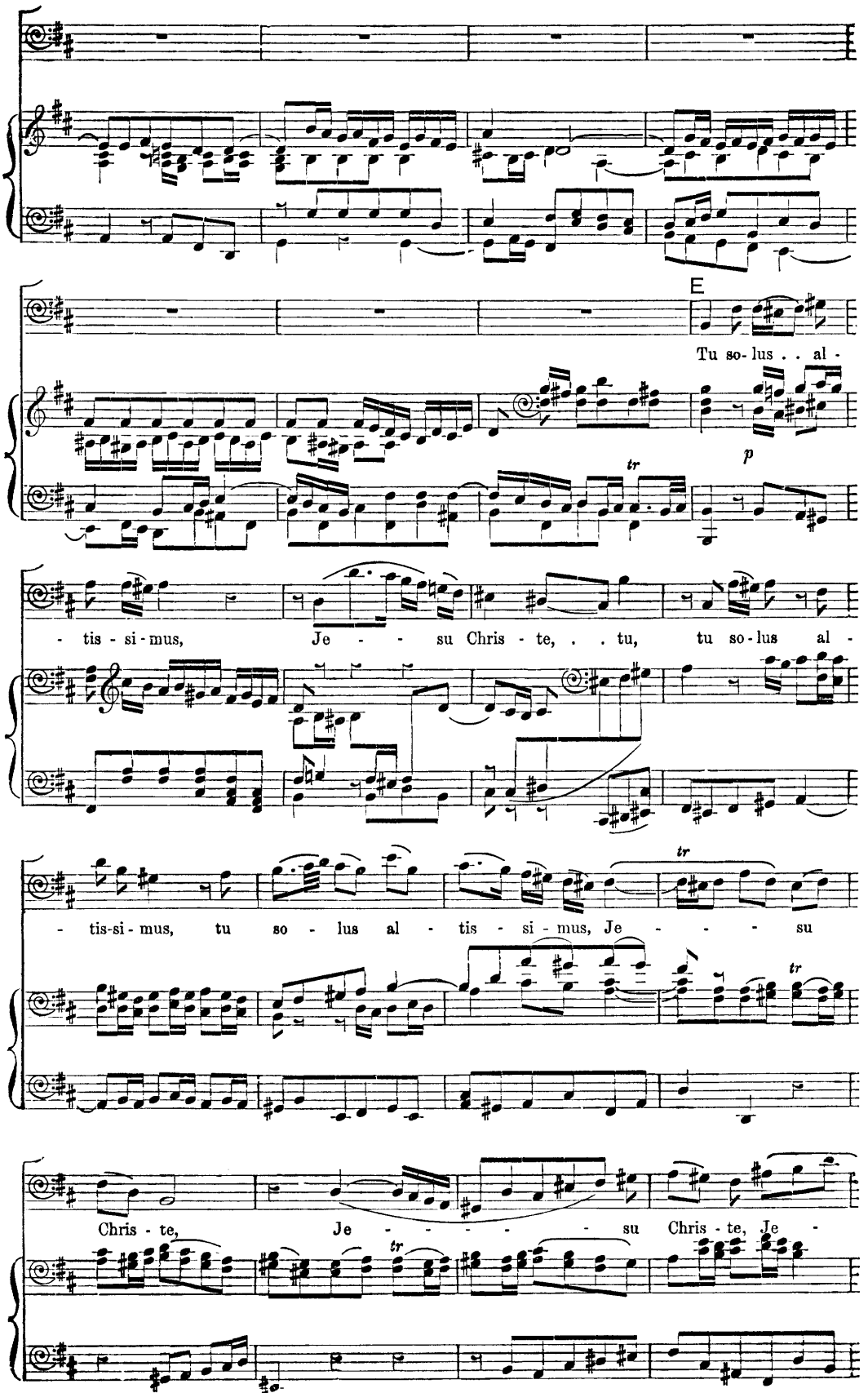
E
Tu so- lus . . al -
p
tr
- tis - si - mus, Je - - su Chris - te, . . tu, tu so - lus al -
- tis-si - mus, tu so - lus al - tis - si - mus, Je - - - - su
Chris - te, Je - - - - - su Chris - te, Je -

F
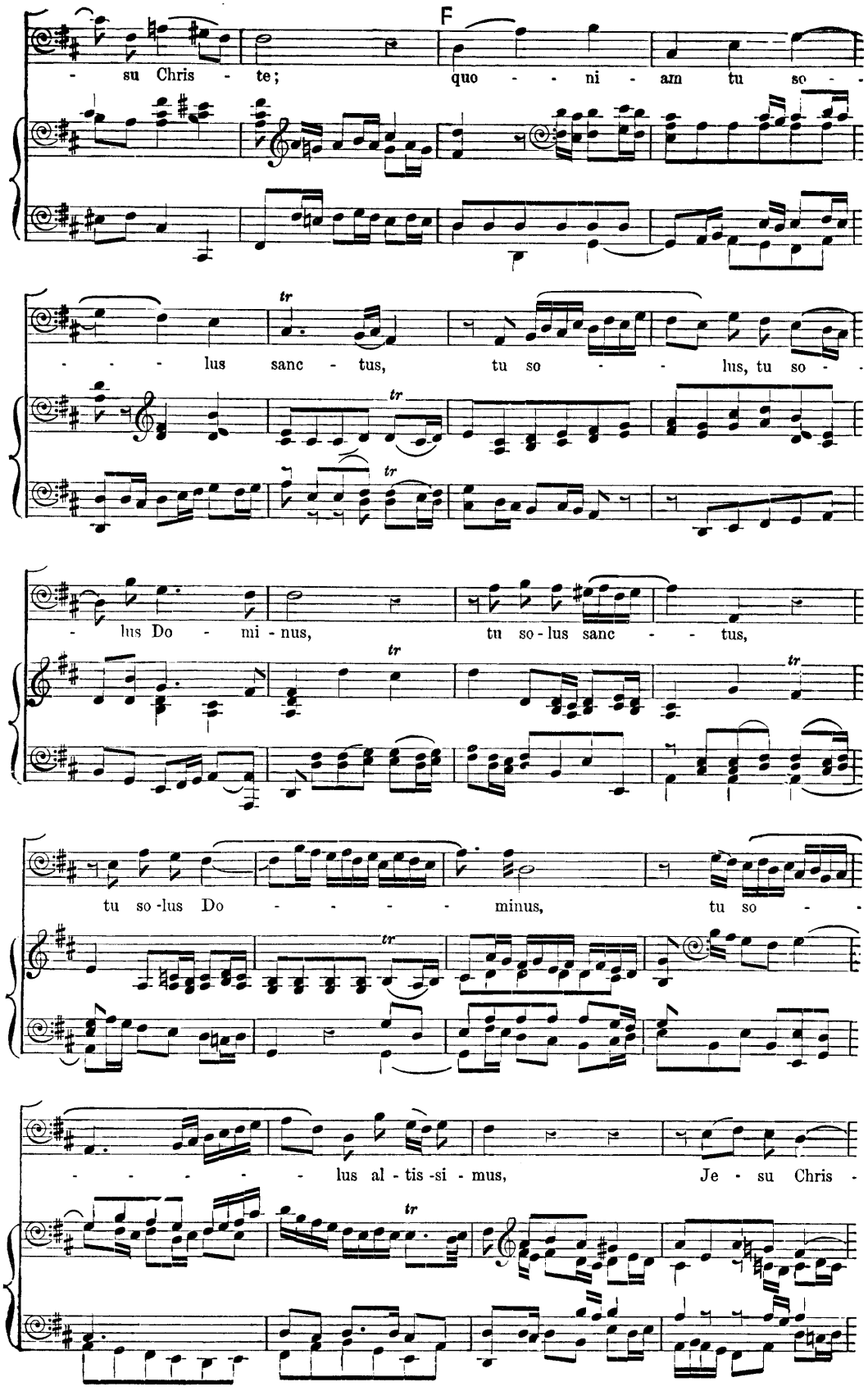
su Chris - te; quo - ni - am tu so -
- - - lus sanc - tus, tu so - - lus, tu so -
- lus Do - mi - nus, tu so - lus sanc - - tus,
tu so - lus Do - - - - - minus, tu so - -
- - - - - lus al - tis - si - mus, Je - su Chris -
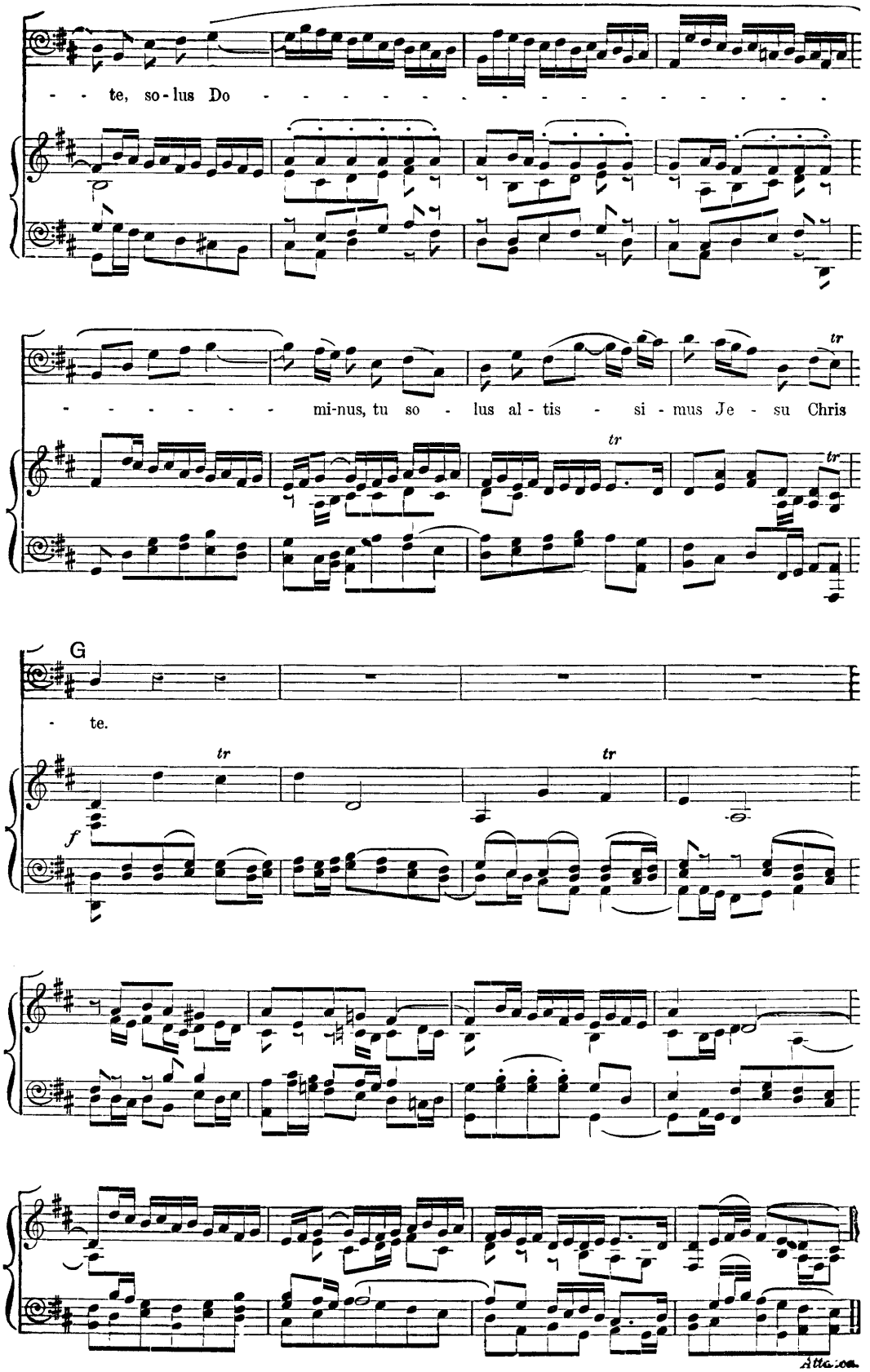
te, so - lus Do
mi-nus, tu so - lus al - tis - si - mus Je - su Chris
G
te.
tr
f
Attacca.
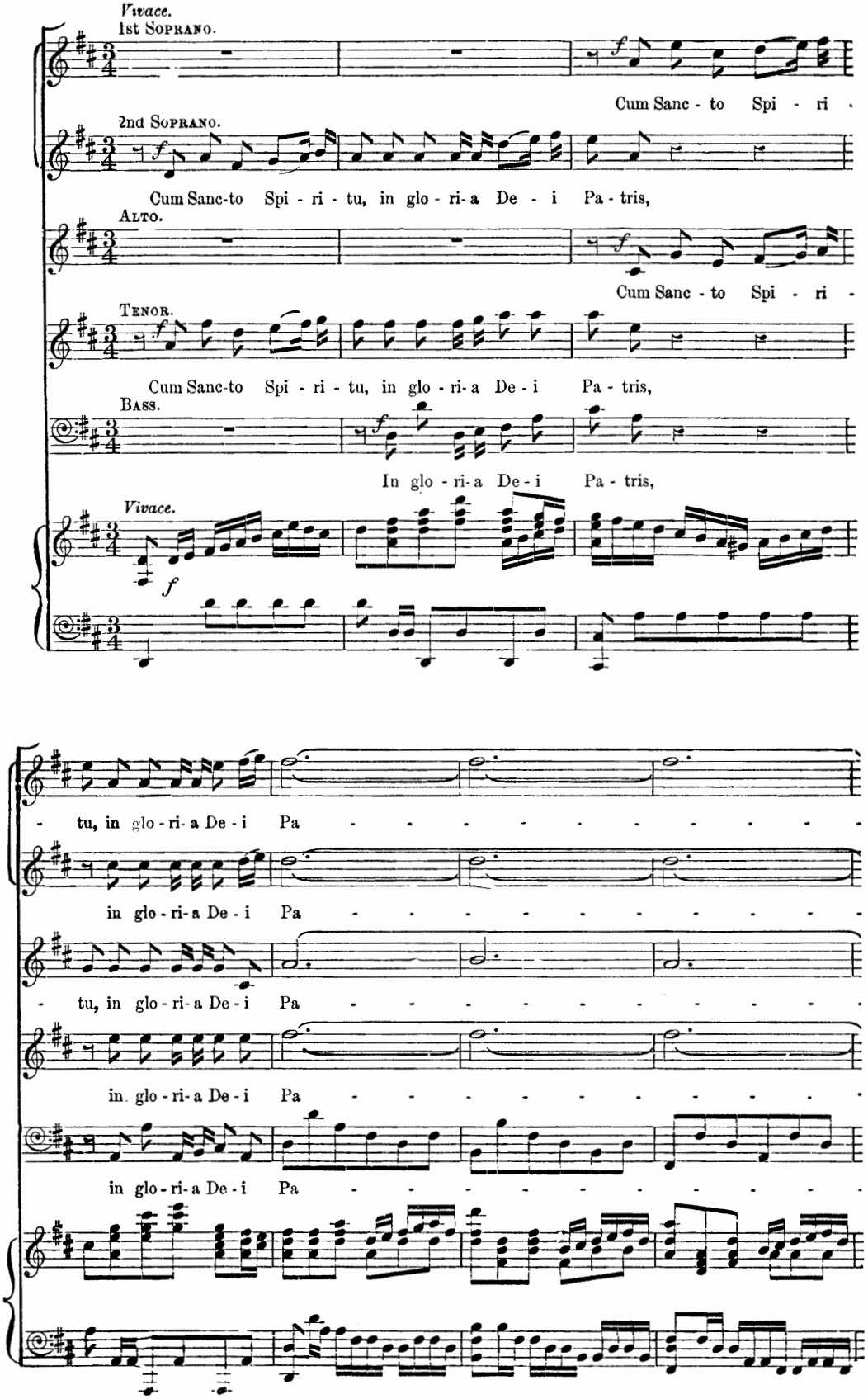
Vivace.
1st SOPRANO.
Cum Sanc - to Spi - ri -
2nd SOPRANO.
Cum Sanc-to Spi - ri - tu, in glo - ri - a De - i Pa - tris,
ALTO.
Cum Sanc - to Spi - ri -
TENOR.
Cum Sanc-to Spi - ri - tu, in glo - ri - a De - i Pa - tris,
BASS.
In glo - ri - a De - i Pa - tris,
Vivace.
- tu, in glo - ri - a De - i Pa - - - - - - - - - -
in glo - ri - a De - i Pa - - - - - - - - - -
- tu, in glo - ri - a De - i Pa - - - - - - - - - -
in glo - ri - a De - i Pa - - - - - - - - - -
in glo - ri - a De - i Pa - - - - - - - - - -
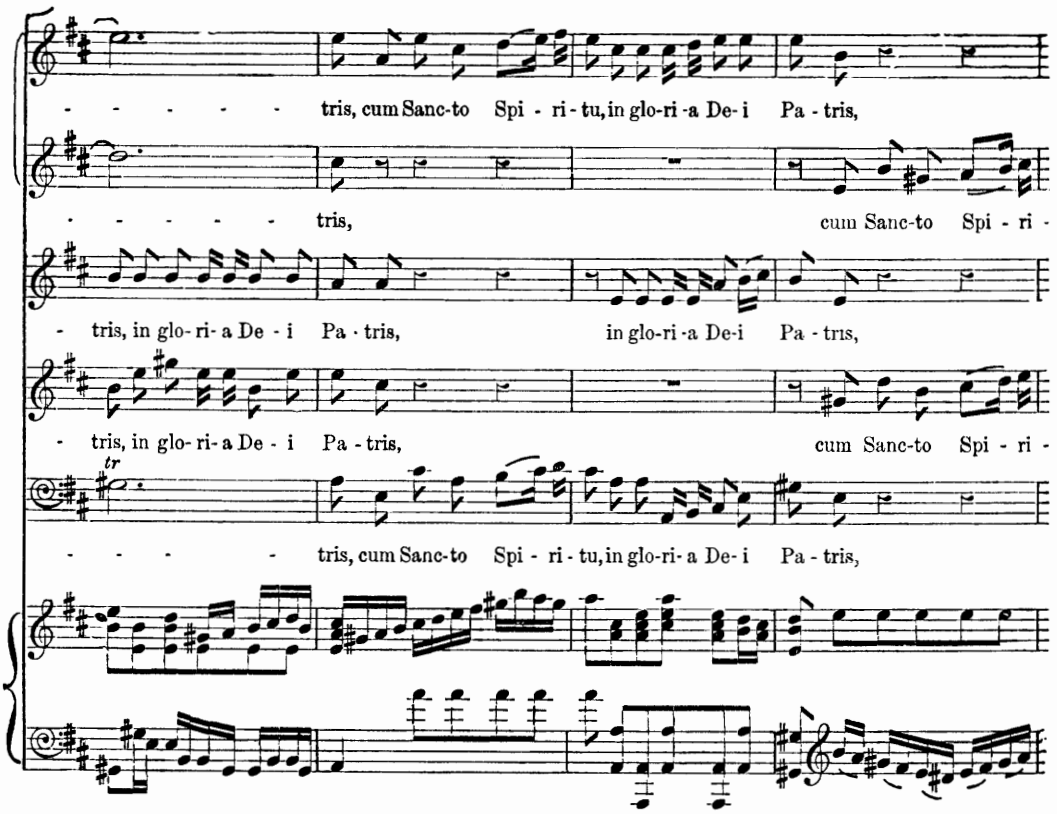
tris, cum Sanc-to Spi - ri - tu, in glo-ri - a De- i Pa - tris,
tris,
cum Sanc-to Spi - ri -
- tris, in glo- ri- a De - i Pa - tris,
in glo-ri - a De-i Pa - tris,
- tris, in glo- ri- a De - i Pa - tris,
cum Sanc-to Spi - ri -
tr
- - - - - tris, cum Sanc-to Spi - ri - tu, in glo-ri - a De- i Pa - tris,
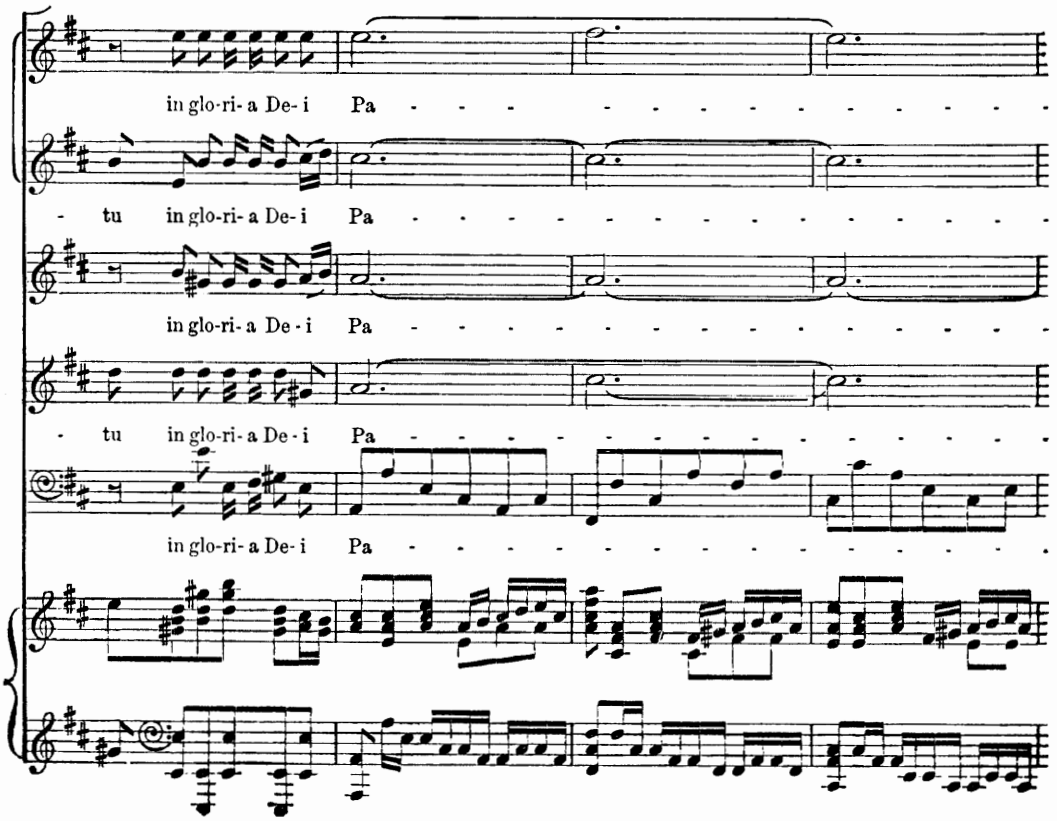
in glo-ri- a De- i Pa - - - - - - - - - - - - - - - -
- tu in glo-ri- a De- i Pa - - - - - - - - - - - - - - - -
in glo-ri- a De - i Pa - - - - - - - - - - - - - - - -
- tu in glo-ri- a De - i Pa - - - - - - - - - - - - - - - -
in glo-ri- a De- i Pa - - - - - - - - - - - - - - - -
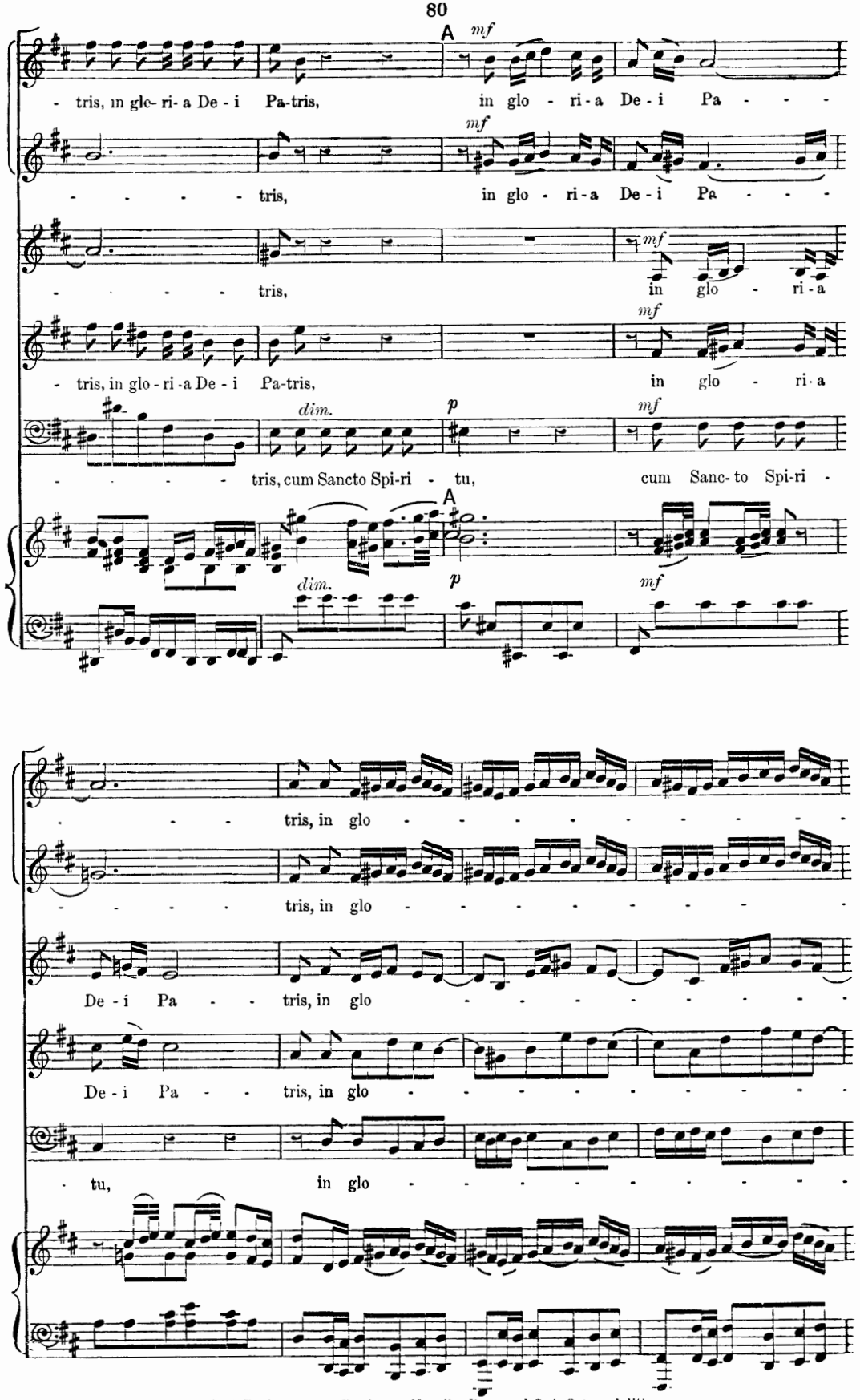
A
mf
- tris, in glo- ri- a De - i Pa-tris,
in glo - ri - a De - i Pa - - - -
- - - - - tris,
in glo - ri - a De - i Pa - - - -
- - - - - tris,
in glo - ri - a
- tris, in glo - ri - a De - i Pa-tris,
in glo - ri - a
dim.
p
- - - - - tris, cum Sancto Spi-ri - tu,
cum Sanc- to Spi-ri -
- - - tris, in glo - - - - - - - - - -
- - - - - tris, in glo - - - - - - - - - -
De - i Pa - - tris, in glo - - - - - - - - - -
De - i Pa - - tris, in glo - - - - - - - - - -
- tu, in glo - - - - - - - - - -
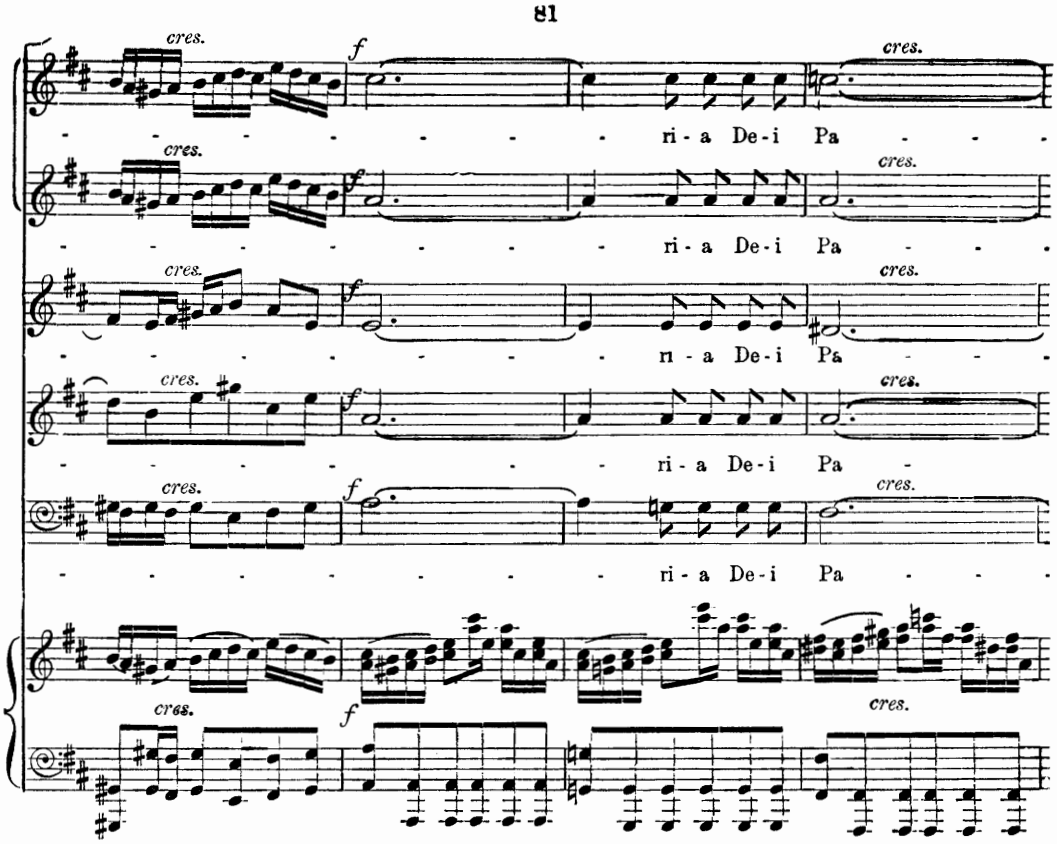
cres.
f
ri - a De - i Pa - - -
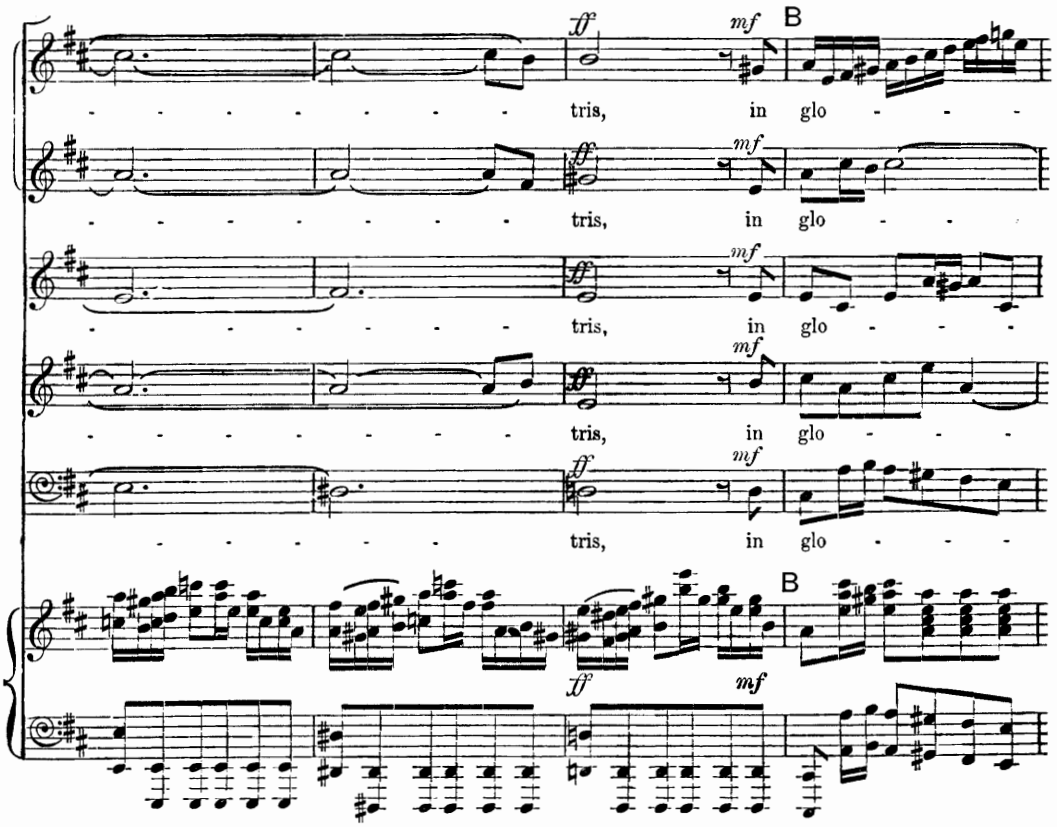
ff
mf
B
tris, in glo - - -
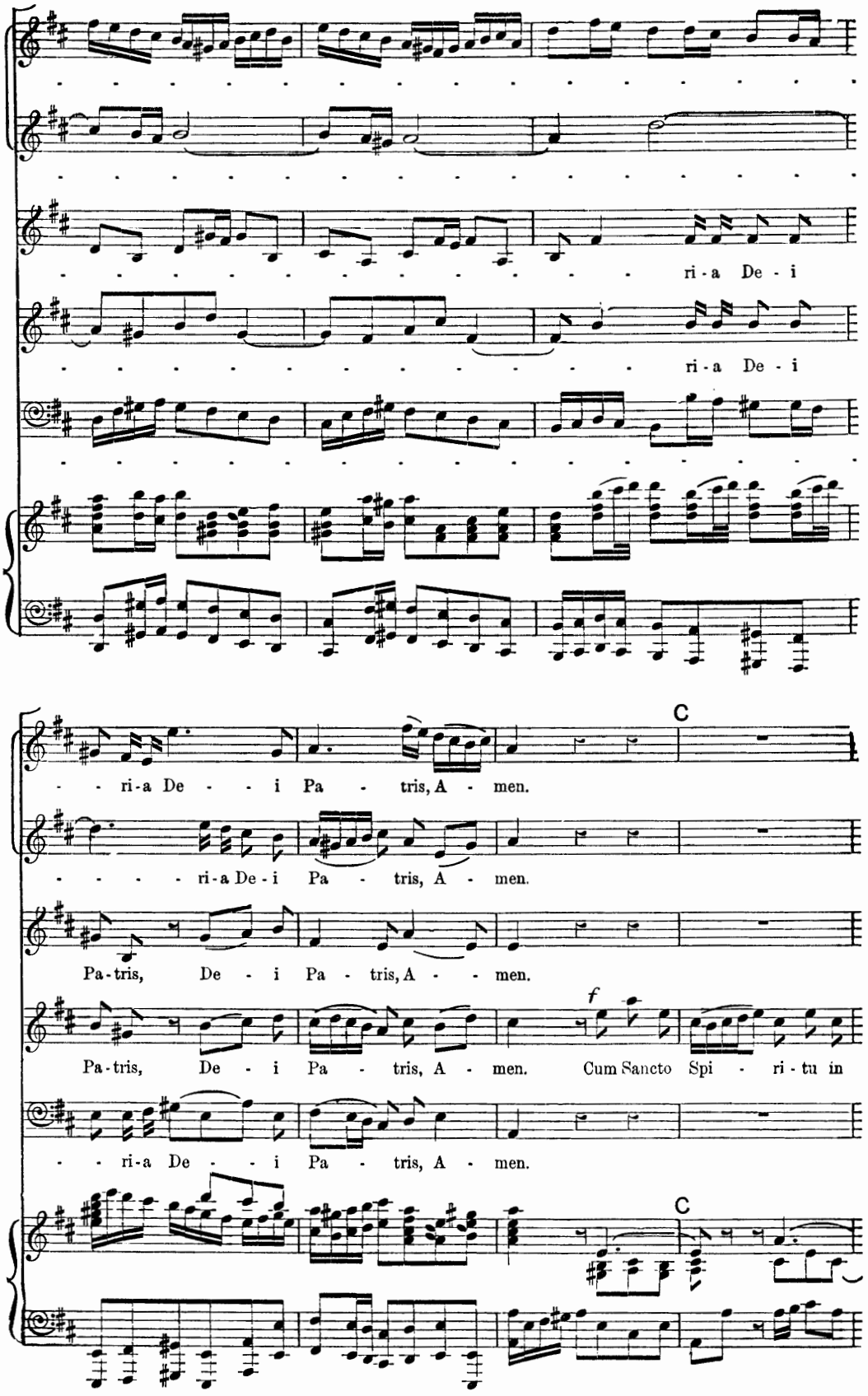
ri - a De - i
ri - a De - i
C
- - ri - a De - - i Pa - tris, A - men.
- - - - ri - a De - i Pa - tris, A - men.
Pa - tris, De - i Pa - tris, A - - men.
f
Pa - tris, De - i Pa - tris, A - men. Cum Sancto Spi - ri - tu in
- - ri - a De - - i Pa - tris, A - men.
C
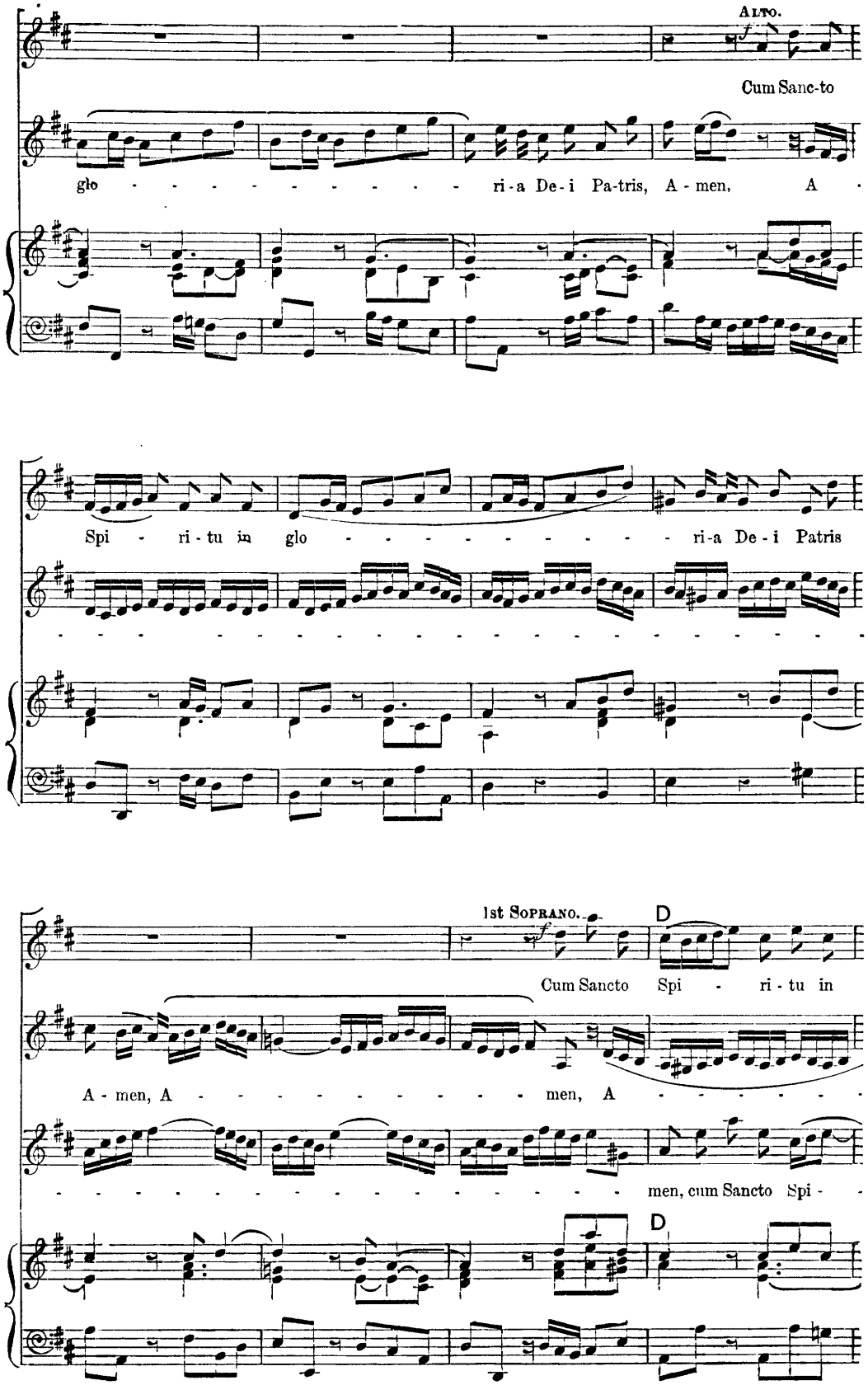
Alto.
Cum Sanc-to
glo - - - - - - - - - - - - ri-a De-i Pa-tris, A-men, A
Spi - ri-tu in glo - - - - - - - - - - - - ri-a De-i Patris
1st Soprano.
D
Cum Sancto Spi - ri-tu in
A-men, A - - - - - - - - - - men, A - - - - - - -
men, cum Sancto Spi -
D
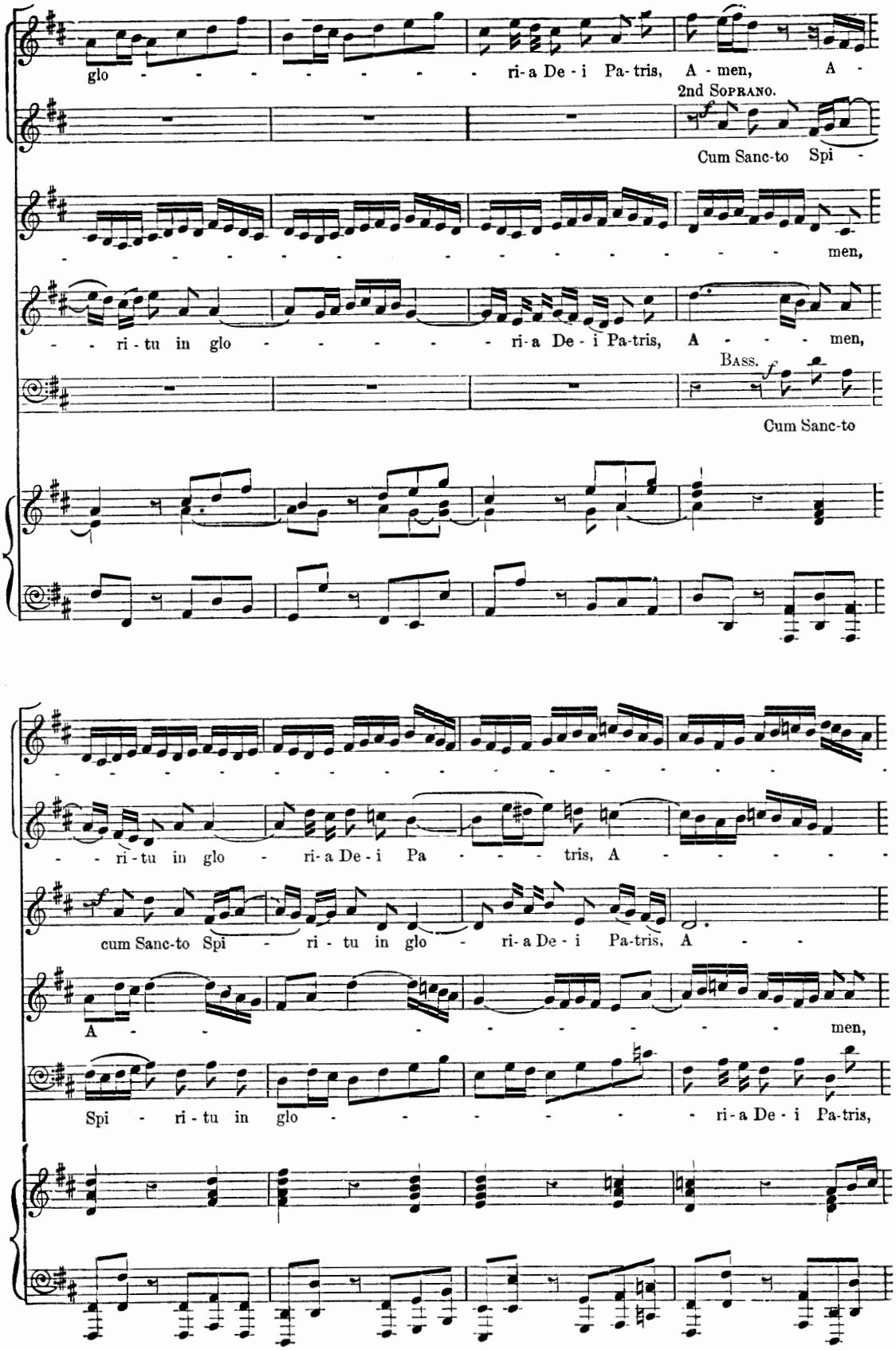
glo - - - - - - - - ri-a De-i Pa-tris, A-men, A-
2nd Soprano.
Cum Sanc-to Spi -
- - - - - - - - - - - - men,
- - ri-tu in glo - - - - - ri-a De-i Pa-tris, A - - - men,
Bass.
Cum Sanc-to
- - ri-tu in glo - ri-a De-i Pa - - - tris, A - - - - -
cum Sanc-to Spi - ri-tu in glo - ri-a De-i Pa-tris, A - -
A - - - - - - - - men,
Spi - ri-tu in glo - - - - - - ri-a De-i Pa-tris,
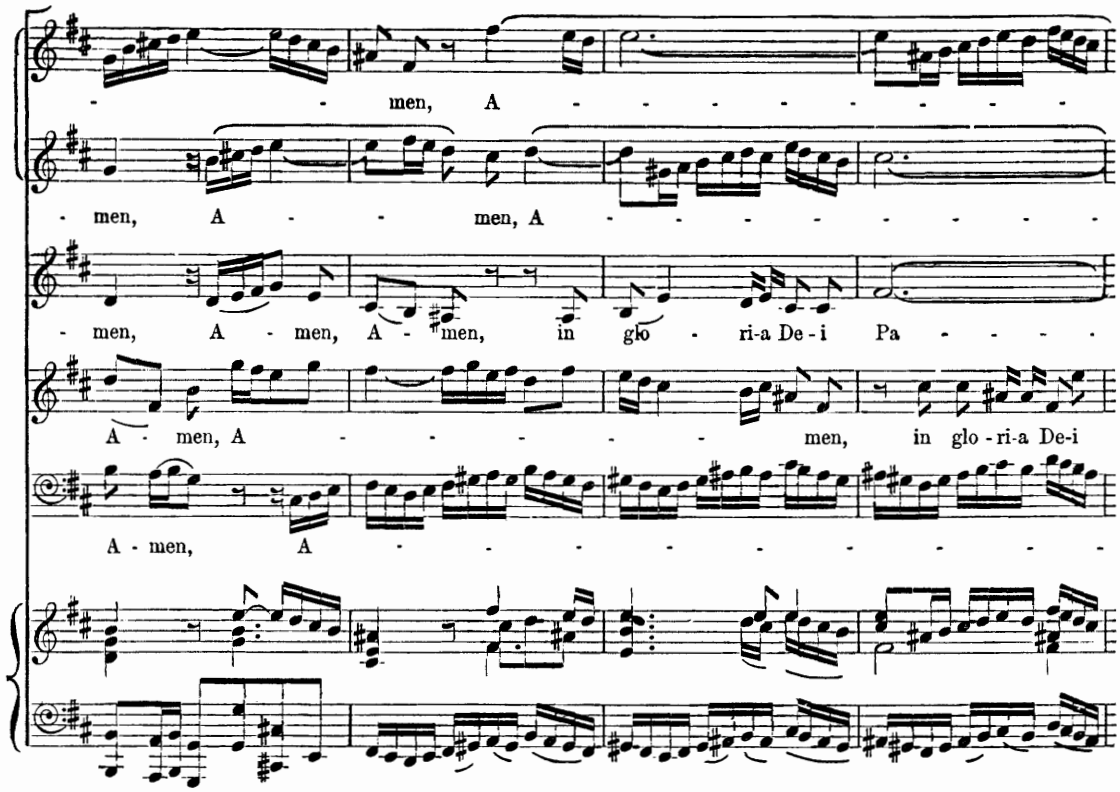
men, A
men, A men, A
men, A men, A men, in glo - ri-a De - i Pa
A - men, A men, in glo - ri-a De-i
A - men, A
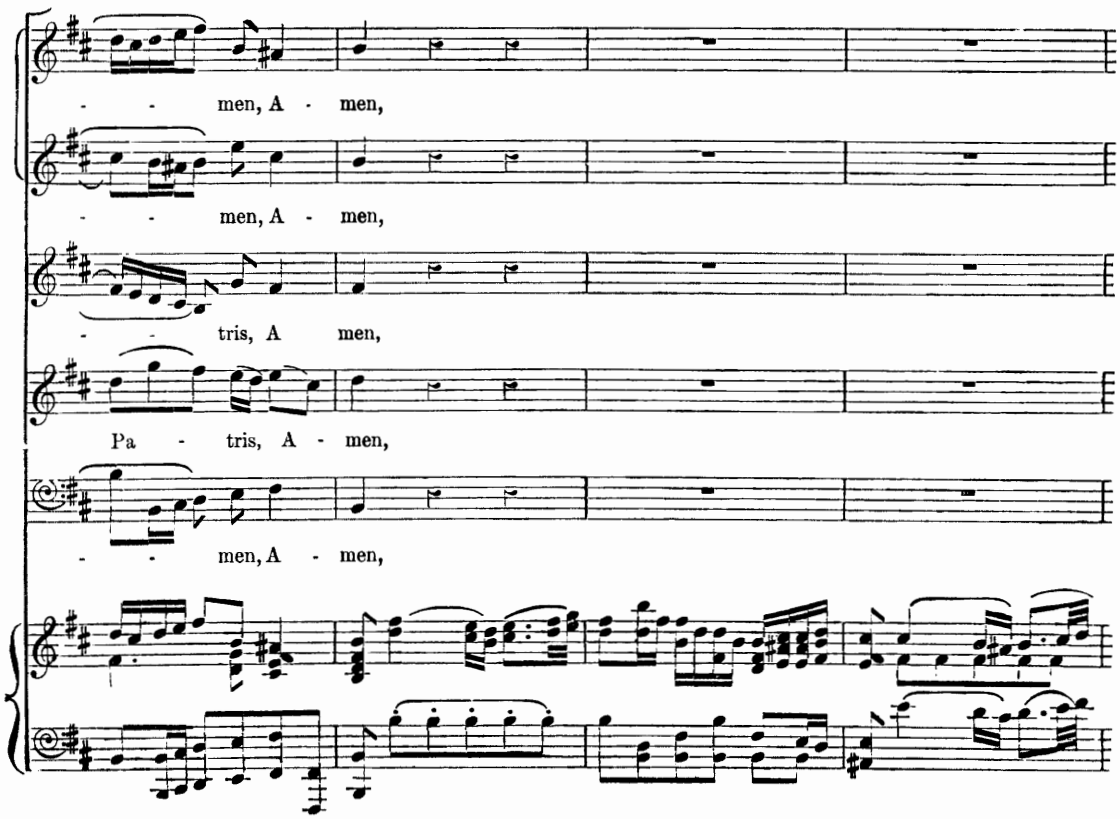
men, A - men,
men, A - men,
tris, A men,
Pa - tris, A - men,
men, A - men,
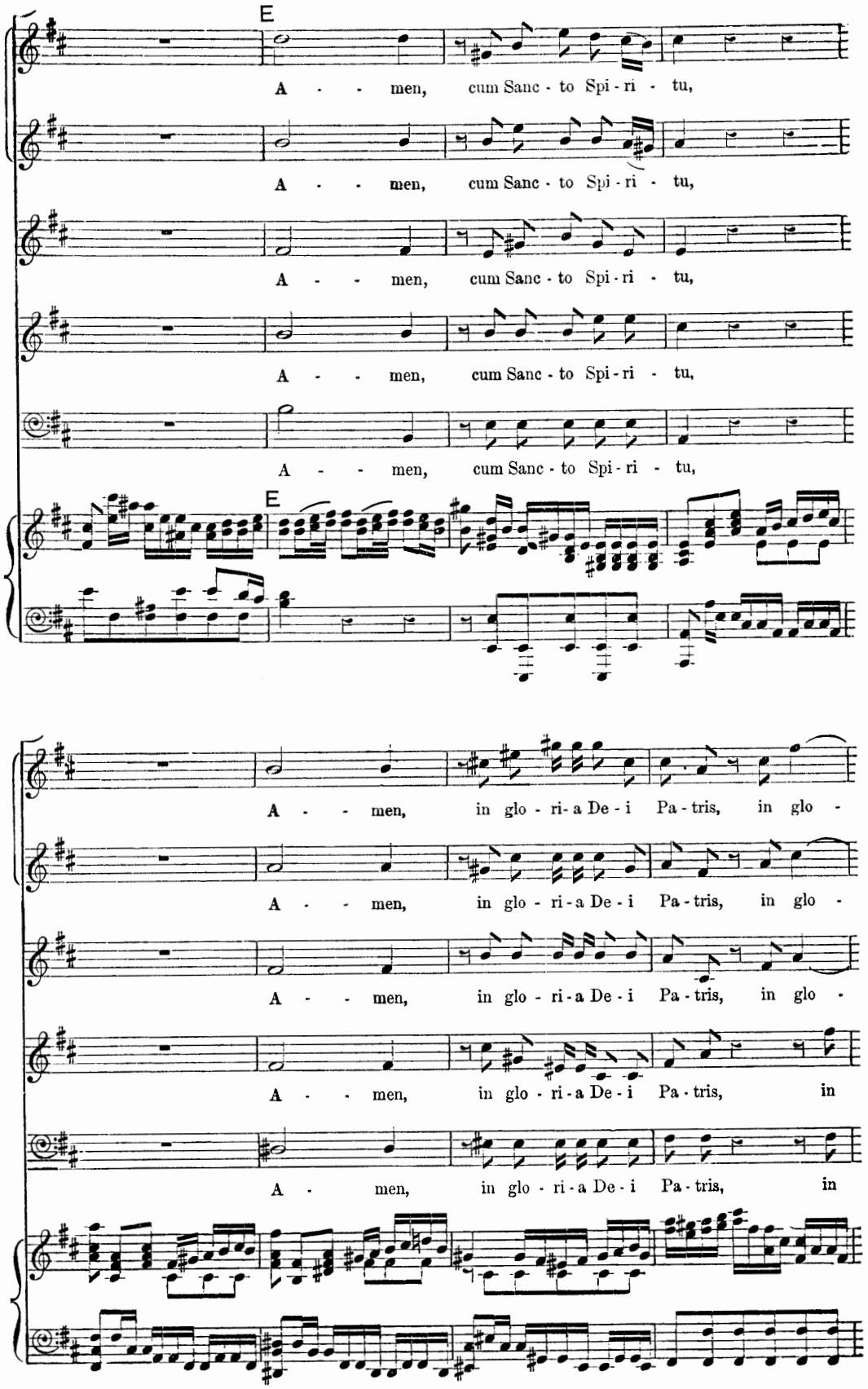
E
A - - men, cum Sanc - to Spi - ri - tu,
A - - men, cum Sanc - to Spi - ri - tu,
A - - men, cum Sanc - to Spi - ri - tu,
A - - men, cum Sanc - to Spi - ri - tu,
A - - men, cum Sanc - to Spi - ri - tu,
E
A - - men, in glo - ri - a De - i Pa - tris, in glo -
A - - men, in glo - ri - a De - i Pa - tris, in glo -
A - - men, in glo - ri - a De - i Pa - tris, in glo -
A - - men, in glo - ri - a De - i Pa - tris, in
A - men, in glo - ri - a De - i Pa - tris, in
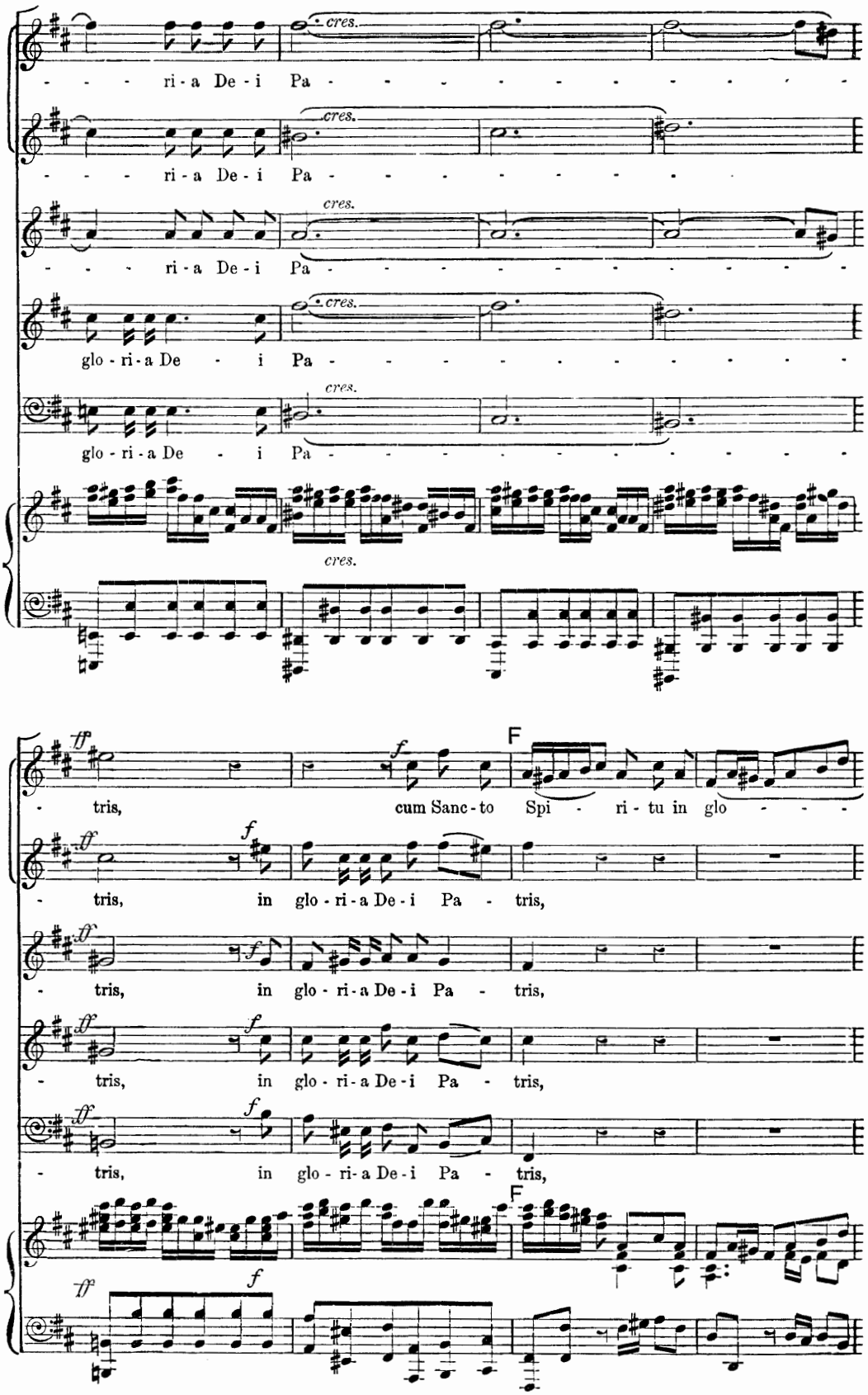
cres.
ri - a De - i Pa
glo - ri - a De - i Pa
tris, cum Sanc - to Spi - ri - tu in glo
tris, in glo - ri - a De - i Pa - tris,
F
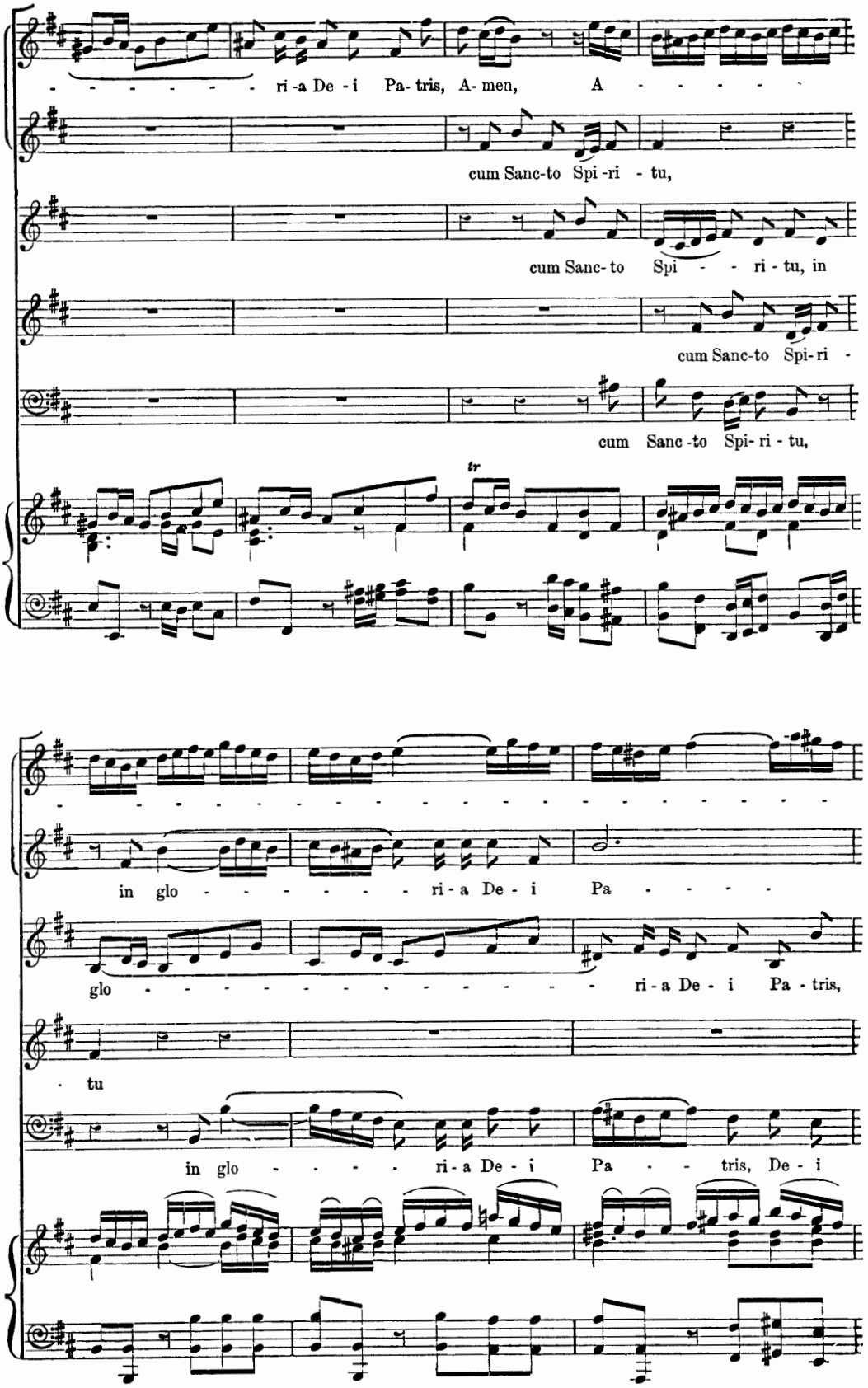
ri - a De - i Pa - tris, A - men, A - - - - -
cum Sanc-to Spi - ri - tu,
cum Sanc- to Spi - - - ri - tu, in
cum Sanc-to Spi- ri -
cum Sanc - to Spi- ri - tu,
tr
in glo - - - - - - - ri - a De - i Pa - - - - -
glo - - - - - - - - - - - - - - - ri - a De - i Pa - tris,
tu
in glo - - - - - ri - a De - i Pa - - - tris, De - i
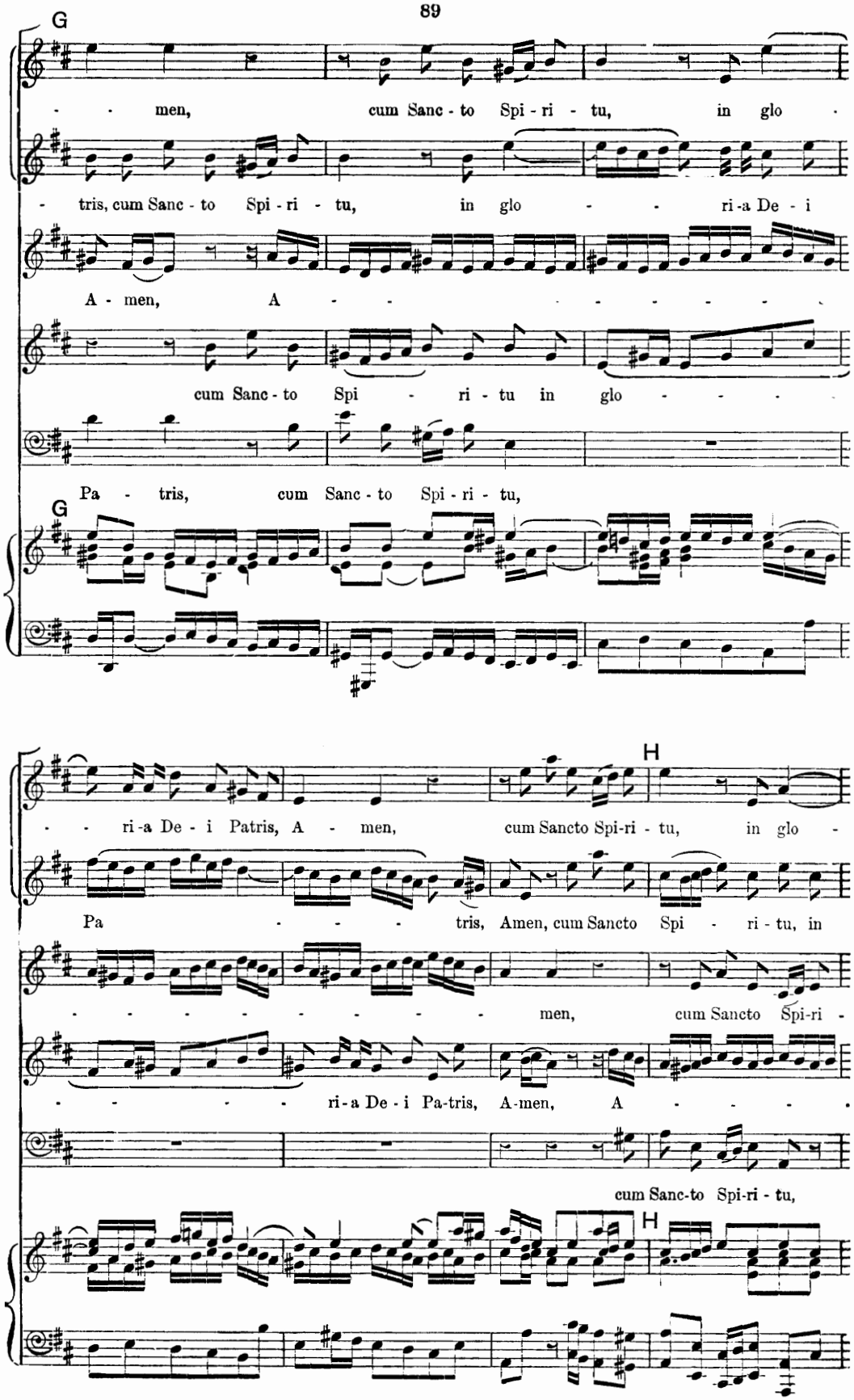
G
men, cum Sanc - to Spi - ri - tu, in glo -
- tris, cum Sanc - to Spi - ri - tu, in glo - - ri - a De - i
A - men, A - - - - - - - -
cum Sanc - to Spi - ri - tu in glo - - - -
Pa - tris, cum Sanc - to Spi - ri - tu,
G
H
- - ri - a De - i Patris, A - men, cum Sancto Spi-ri - tu, in glo -
Pa - - - - tris, Amen, cum Sancto Spi - ri - tu, in
- - - - - - - - men, cum Sancto Spi-ri -
- - - - ri - a De - i Pa-tris, A-men, A - - - -
cum Sanc-to Spi-ri - tu,
H
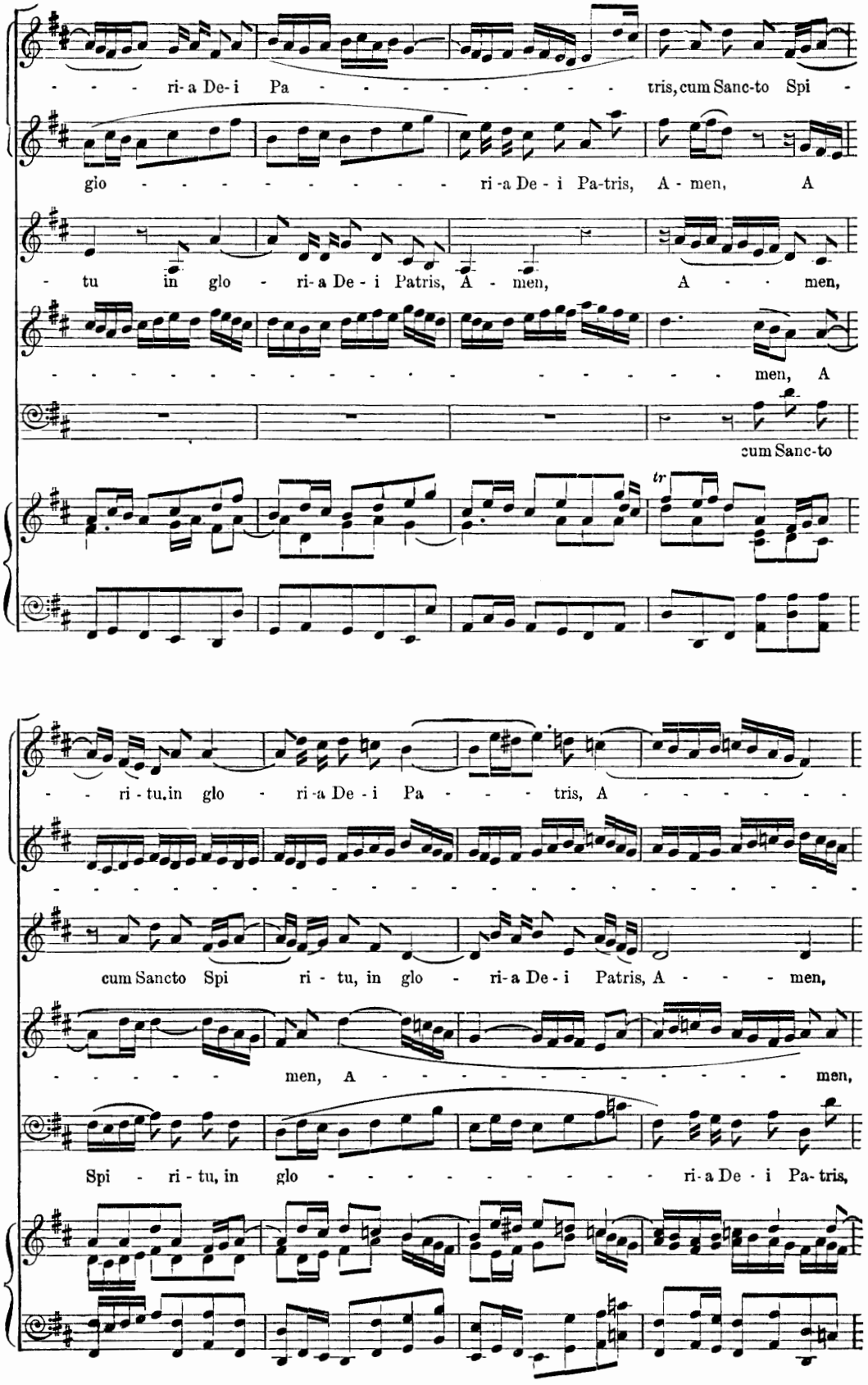
ri-a De-i Pa tris, cum Sanc-to Spi -
gio ri-a De-i Pa-tris, A-men, A
tu in glo ri-a De-i Patris, A-men, A men,
men, A
cum Sanc-to
tr
ri-tu, in glo ri-a De-i Pa tris, A
cum Sancto Spi ri-tu, in glo ri-a De-i Patris, A men,
men, A men,
Spi ri-tu, in glo ri-a De-i Pa-tris,
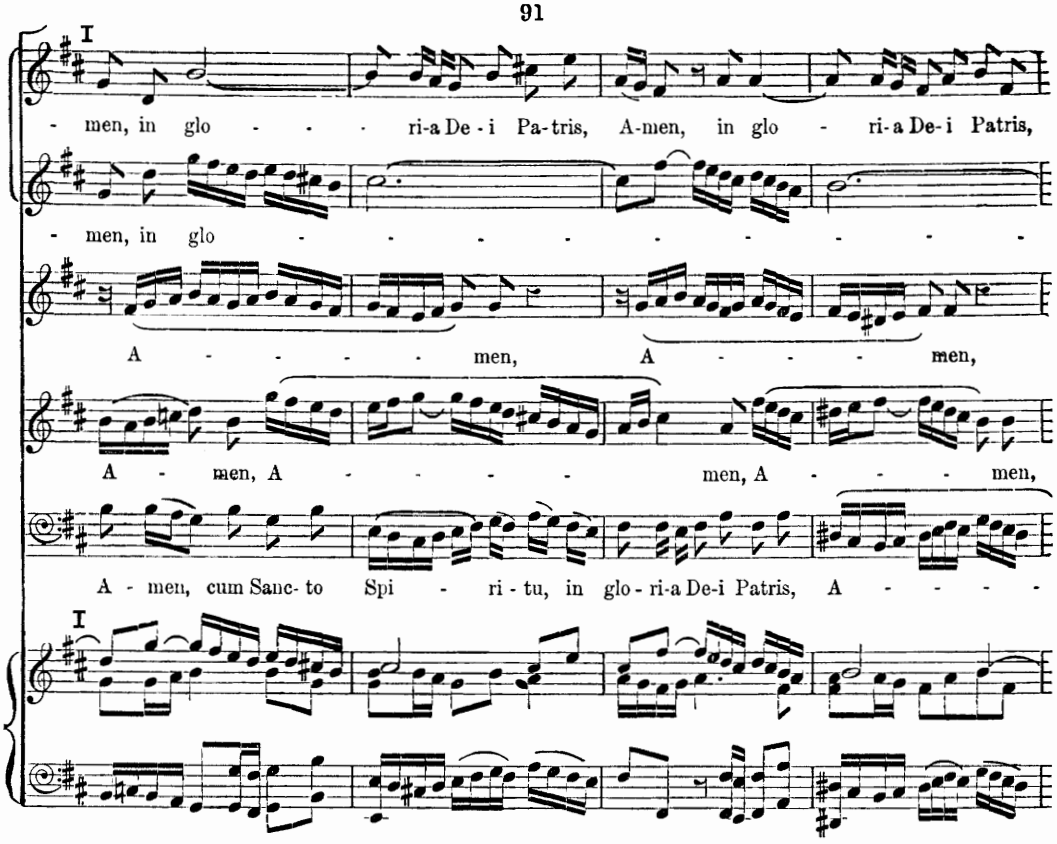
I
men, in glo - - - - ri-a De - i Pa-tris, A-men, in glo - ri-a De-i Patris,
men, in glo
A - - - - - men, A - - - - men,
A - men, A - - - - - men, A - - - - men,
A - men, cum Sanc- to Spi - ri - tu, in glo - ri-a De-i Patris, A - - - - -
I
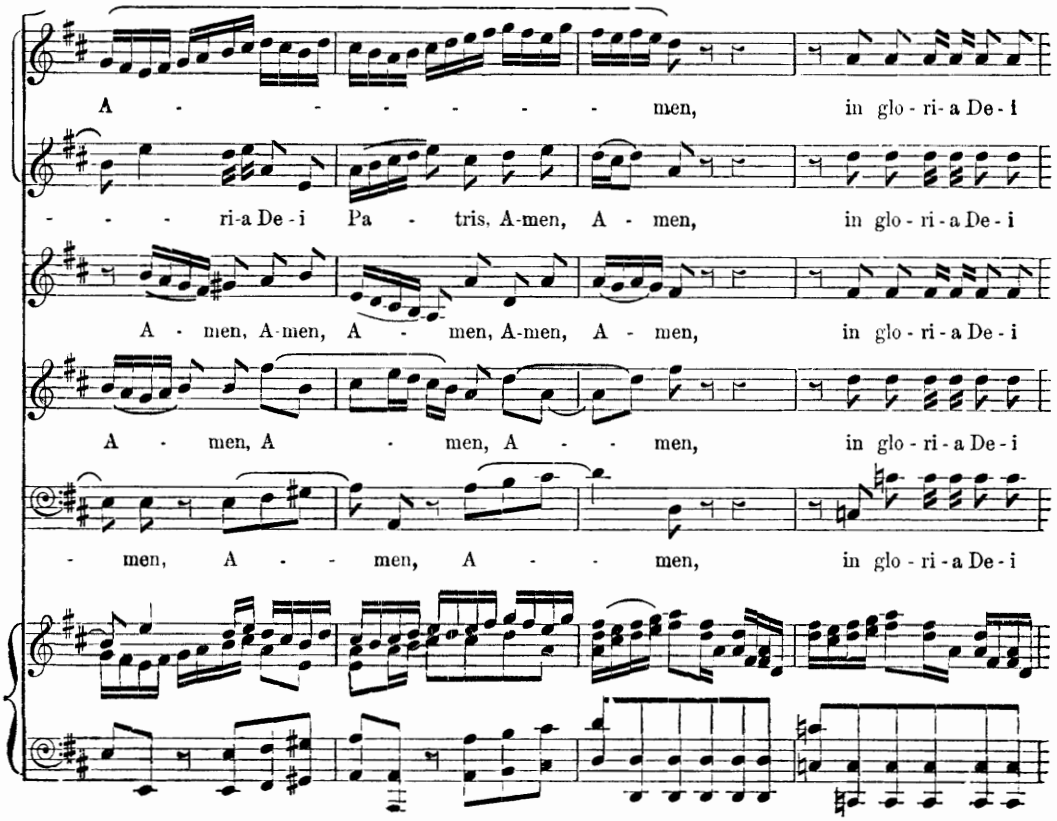
A - - - - - - - men, in glo - ri - a De - i
- - - - ri-a De - i Pa - tris, A-men, A - men, in glo - ri - a De - i
A - men, A-men, A - men, A-men, A - men, in glo - ri - a De - i
A - men, A - men, A - - men, in glo - ri - a De - i
- men, A - - men, A - - men, in glo - ri - a De - i
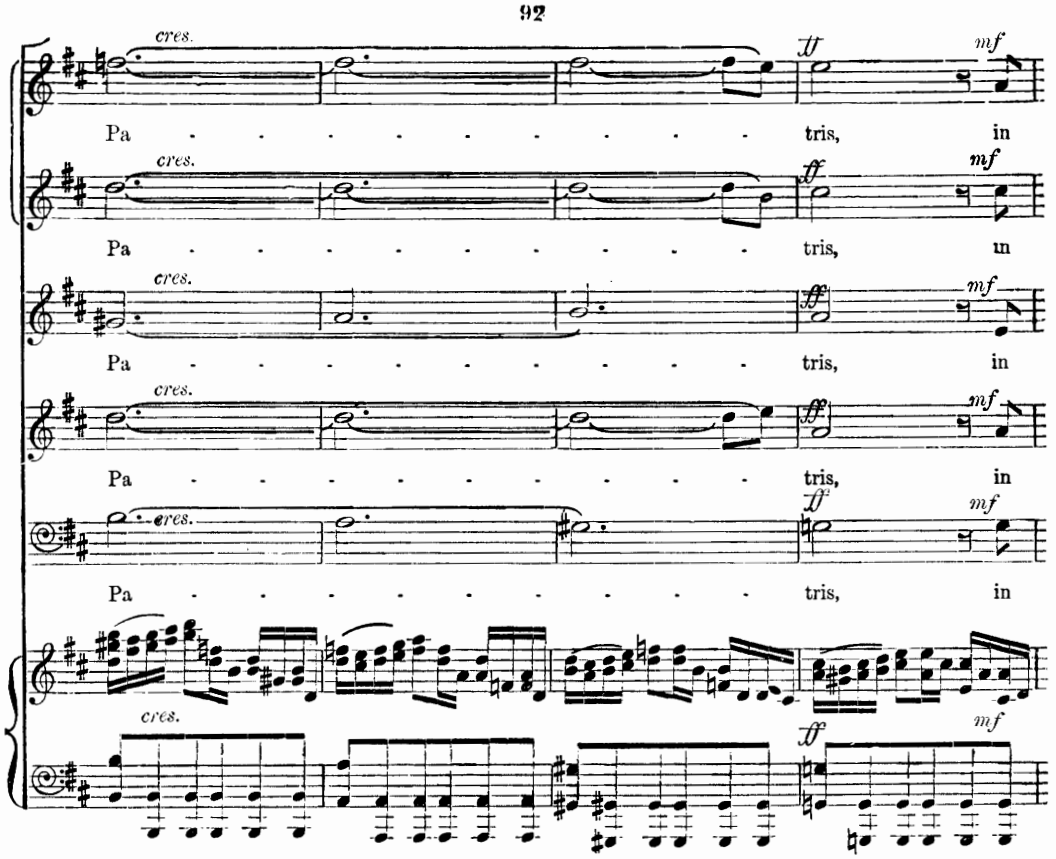
cres.
ff
mf
Pa - - - - - - - - - - tris, in
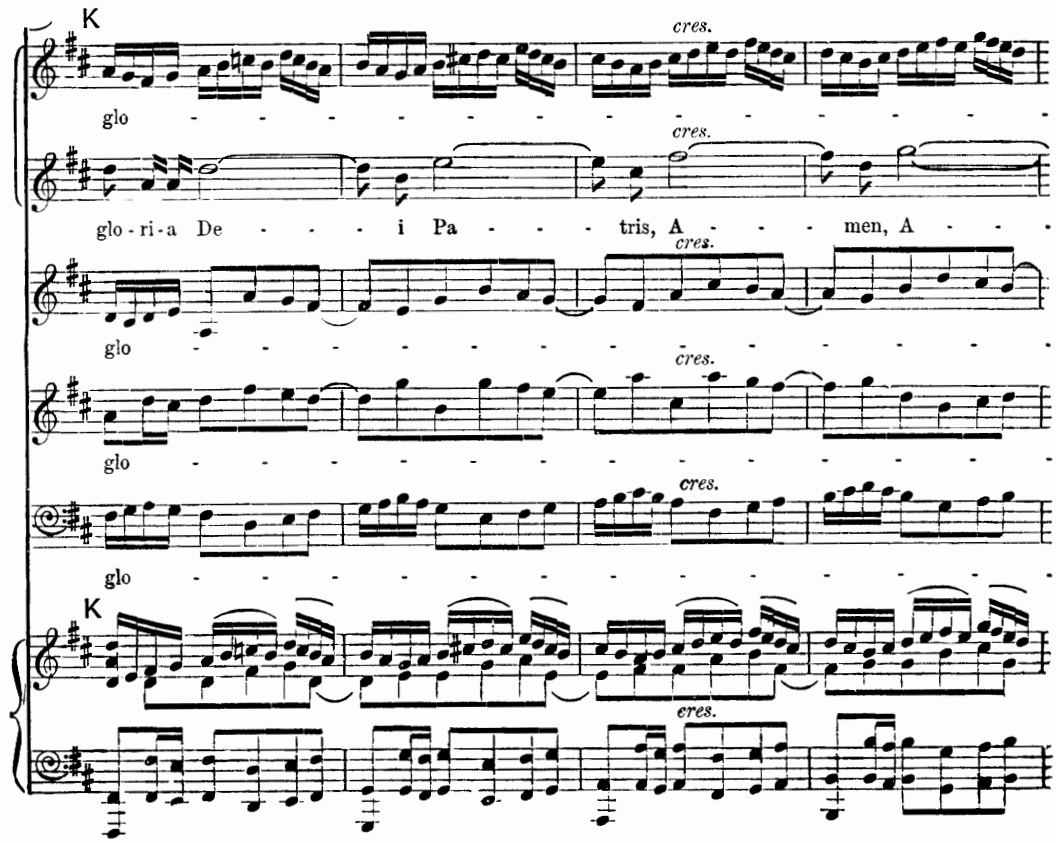
K
cres.
glo - - - - - - - - - - - - - - - - -
glo - ri - a De - - - - i Pa - - - - tris, A - - - - men, A - - - -
glo - - - - - - - - - - - - - - - - -
glo - - - - - - - - - - - - - - - - -
K
cres.
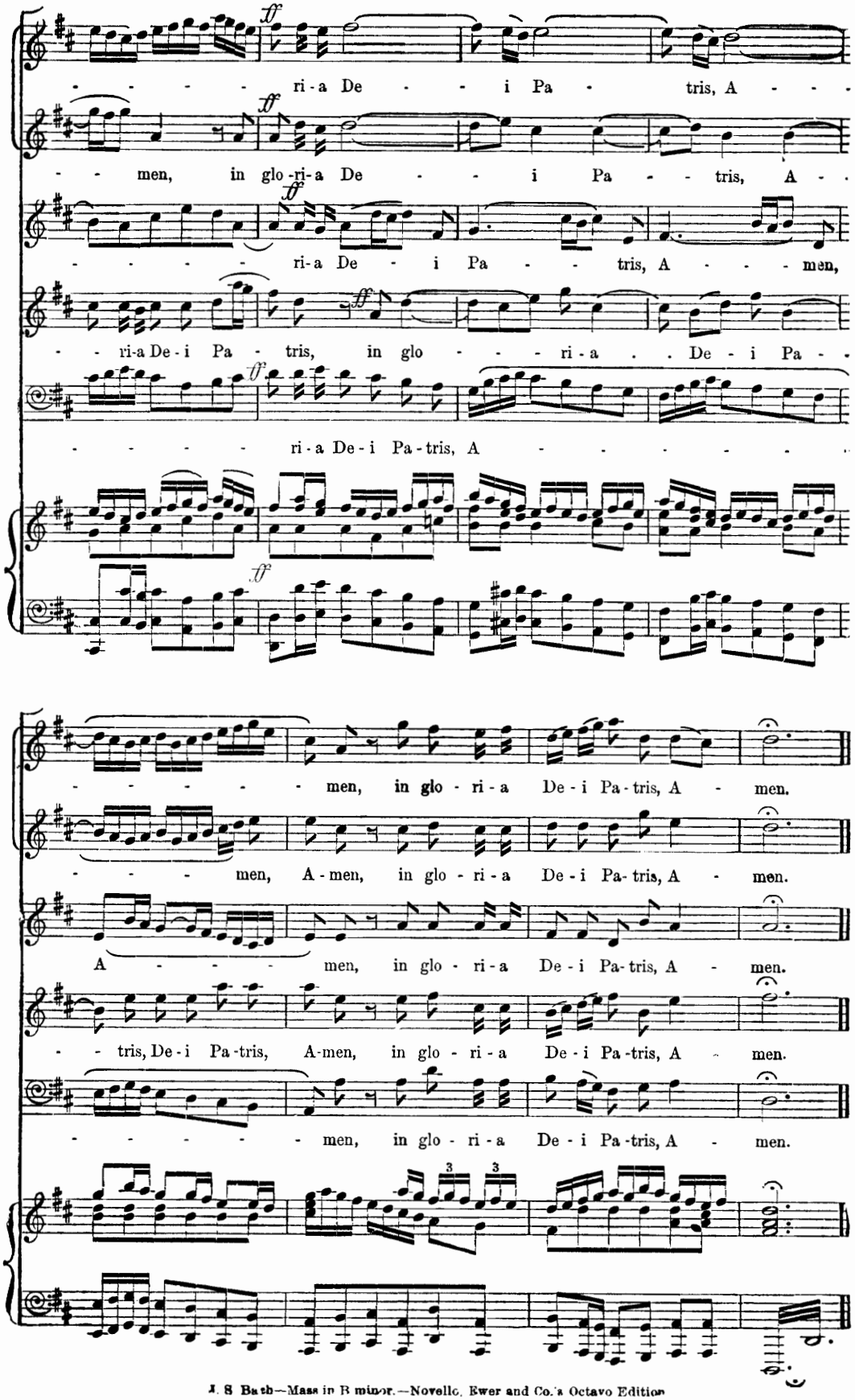
ri - a De - - i Pa - tris, A - - -
- - men, in glo - ri - a De - - i Pa - - tris, A - -
- - - - - ri - a De - i Pa - - tris, A - - - - men,
- - ri - a De - i Pa - tris, in glo - - - - ri - a . . De - i Pa - -
- - - - - ri - a De - i Pa - tris, A - - - - - - -
- - - - - men, in glo - ri - a De - i Pa - tris, A - men.
- - - - men, A - men, in glo - ri - a De - i Pa - tris, A - men.
A - - - - - men, in glo - ri - a De - i Pa - tris, A - men.
- - tris, De - i Pa - tris, A - men, in glo - ri - a De - i Pa - tris, A - men.
- - - - - - men, in glo - ri - a De - i Pa - tris, A - men.
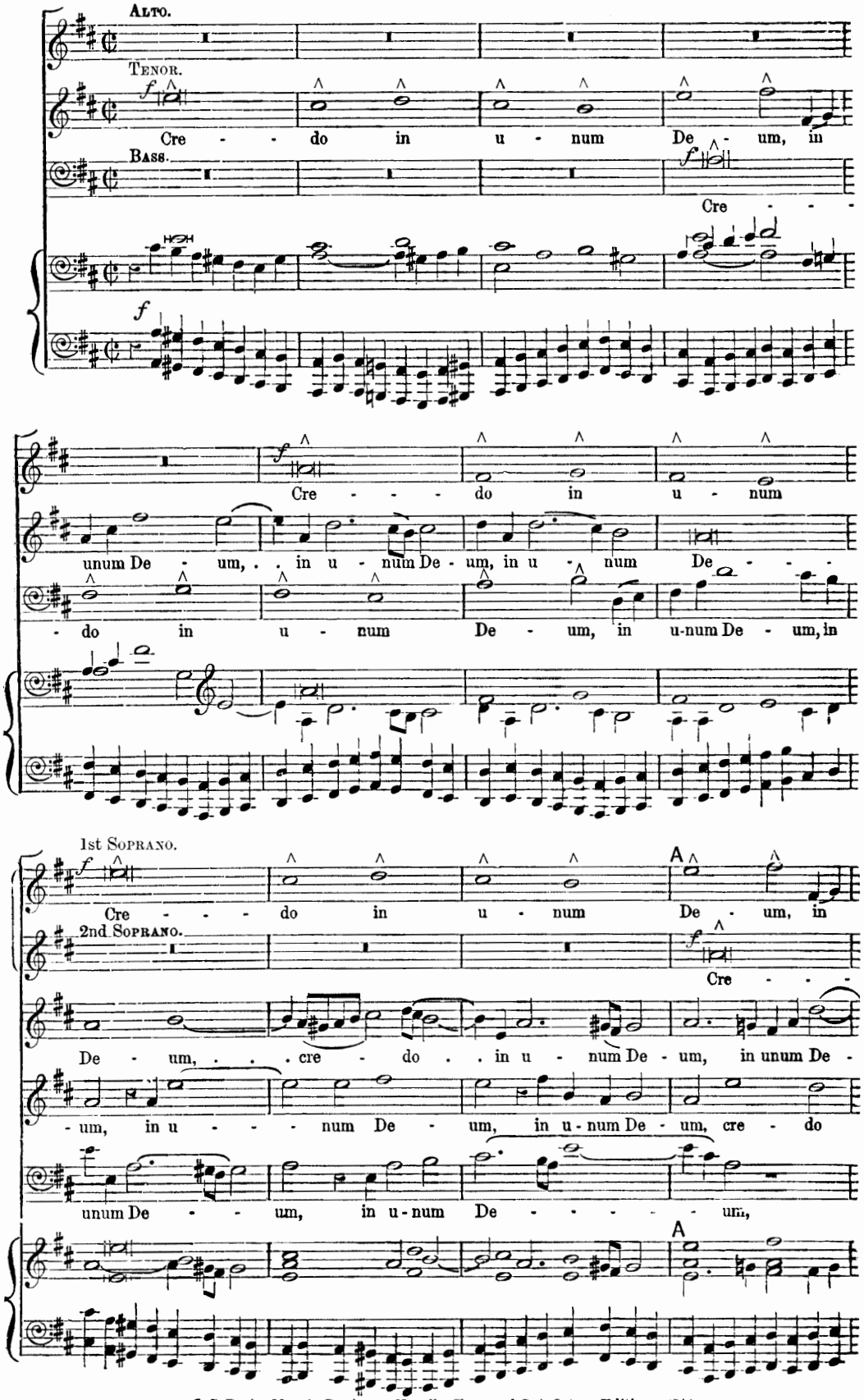
ALTO.
TENOR.
Cre - - do in u - num De - um, in
BASS.
Cre - - -
Cre - - - do in u - num
unum De - um, . . in u - num De - um, in u - num De - - -
- do in u - num De - um, in u-num De - um, in
1st SOPRANO.
Cre - - - do in u - num A De - um, in
2nd SOPRANO.
Cre - - -
De - um, . . . cre - do . . in u - num De - um, in unum De -
- um, in u - - - num De - um, in u-num De - um, cre - do
unum De - - um, in u-num De - - - - um,
A
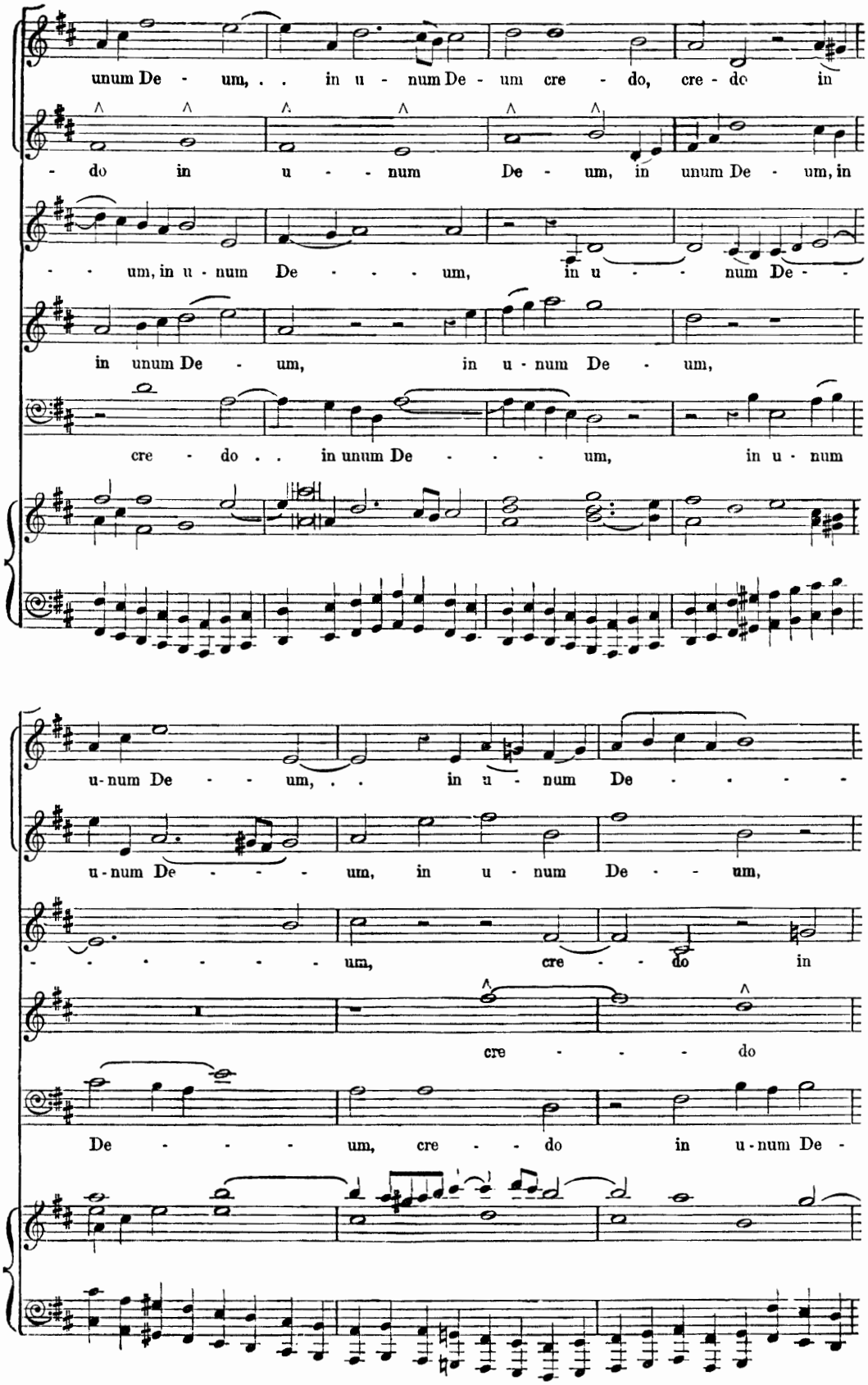
unum De - um, . . in u - num De - um cre - do, cre - do in
- do in u - - num De - um, in unum De - um, in
- - um, in u - num De - - - - um, in u - - num De - -
in unum De - um, in u - num De - um,
cre - do . . in unum De - - - - um, in u - num
u - num De - - - um, . . in u - num De - - - - -
u - num De - - - - um, in u - num De - - um,
- - - - - - - um, cre - - do in
cre - - - - do
De - - - - um, cre - - do in u - num De -
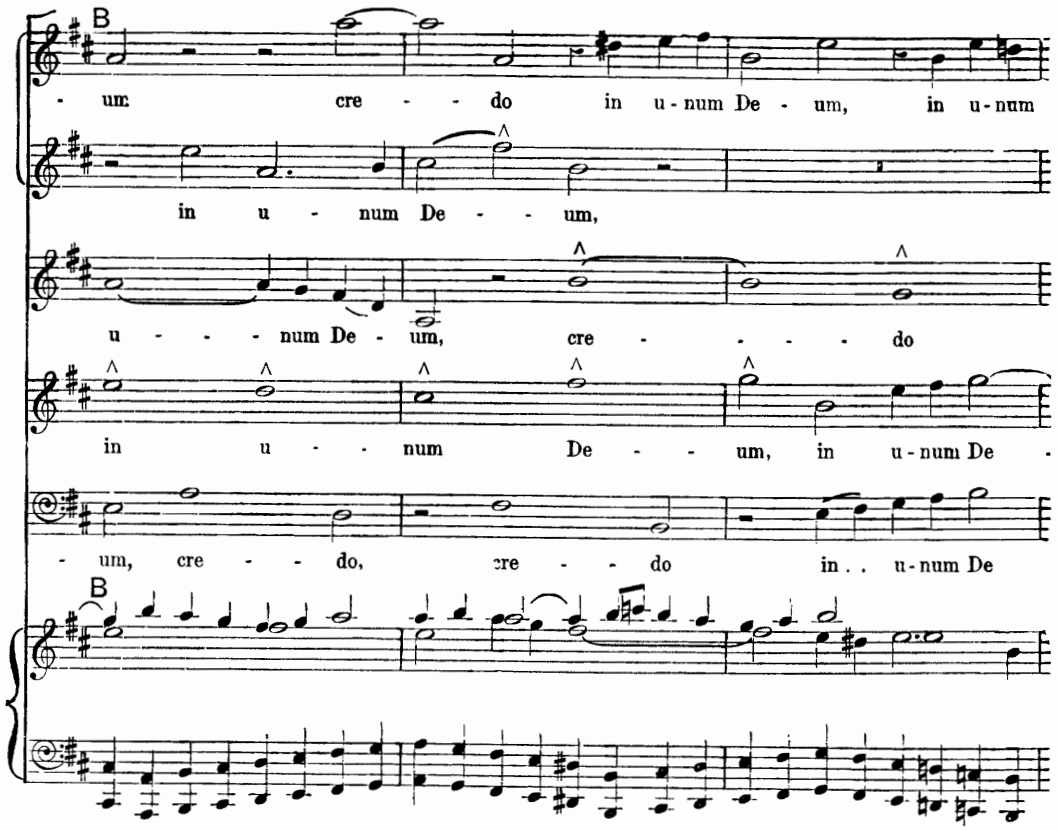
B
- um cre - - do in u - num De - um, in u - num
in u - num De - - um,
u - - - - num De - um, cre - - - - - do
in u - - - num De - - um, in u - num De -
- um, cre - - - do, cre - - do in . . u - num De
B
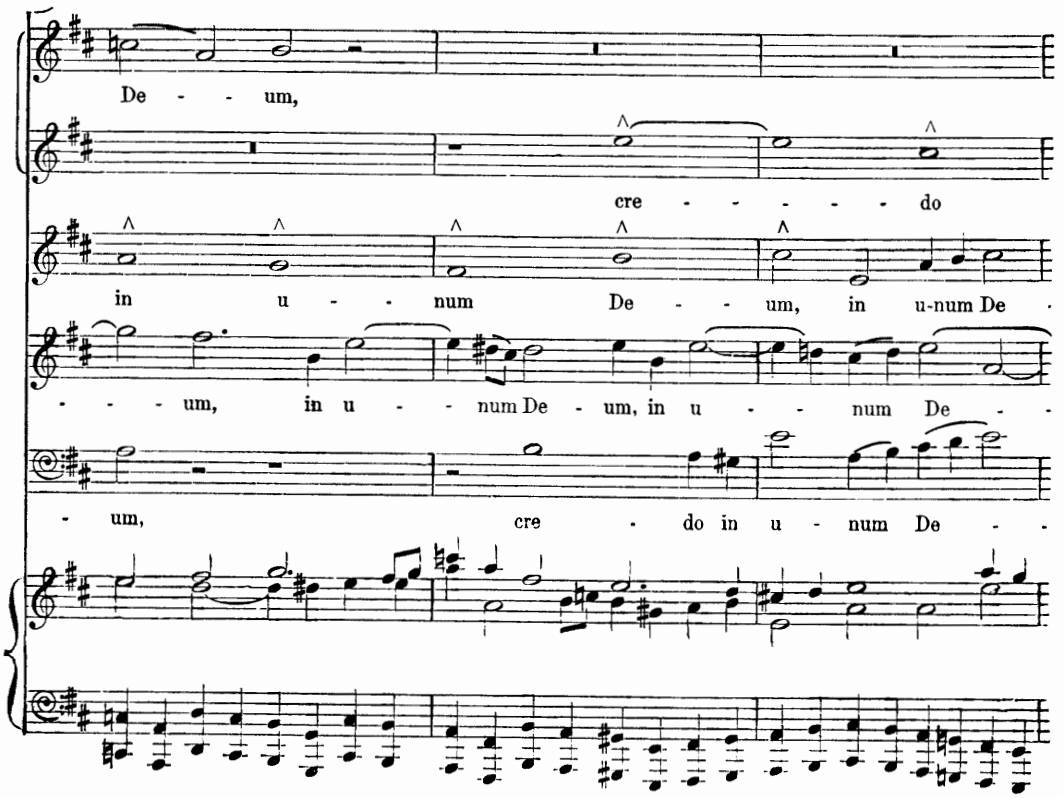
De - - - um,
cre - - - - - - do
in u - - - num De - - um, in u - num De -
- - - um, in u - - - num De - um, in u - - - num De - -
- um, cre - do in u - num De - -
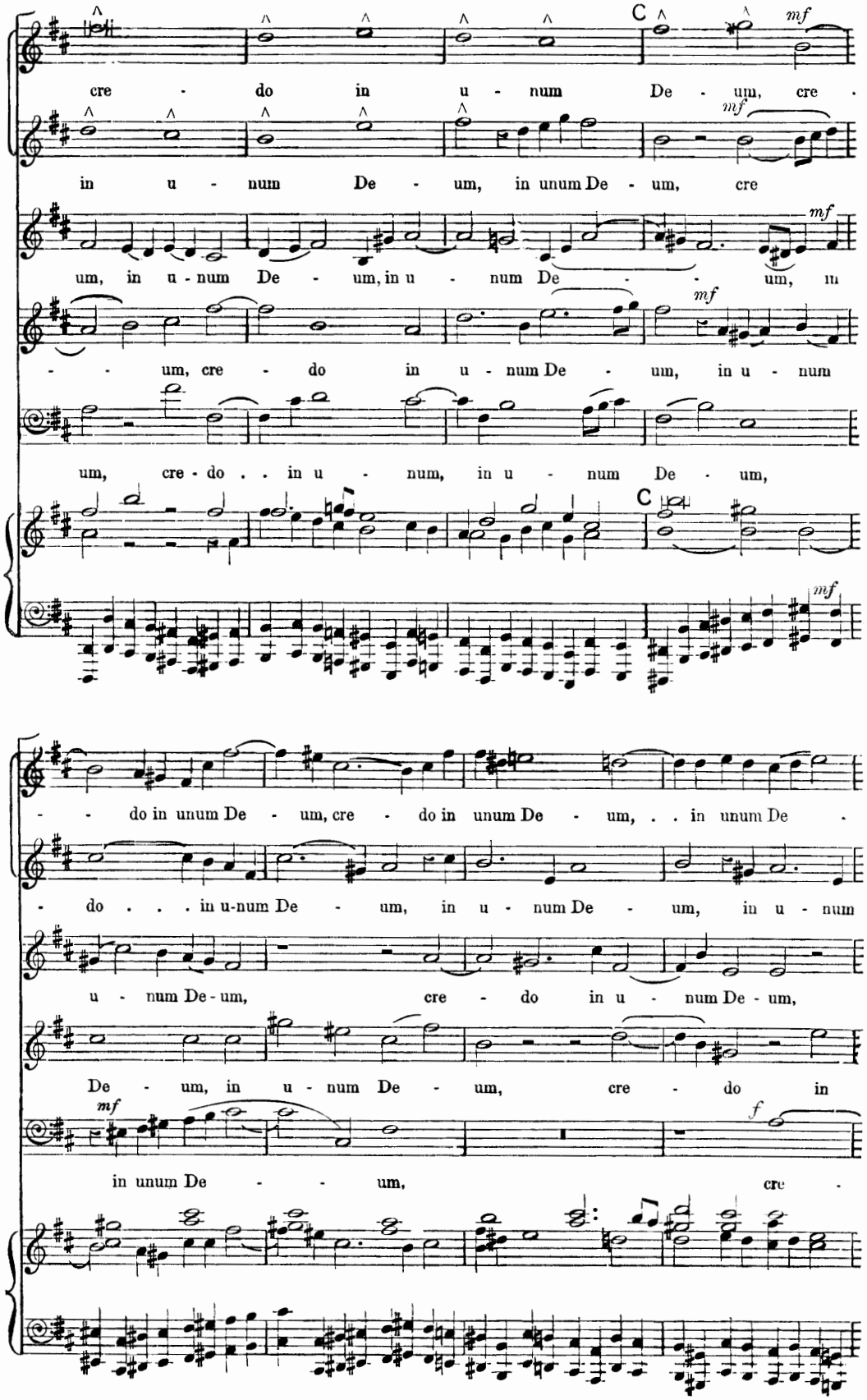
cre - do in u - num De - um, cre -
in u - num De - um, in unum De - um, cre
um, in u - num De - um, in u - num De - um, in
- - um, cre - do in u - num De - um, in u - num
um, cre - do . . in u - num, in u - num De - um,
- - do in unum De - um, cre - do in unum De - um, . . in unum De -
- do . . . in u-num De - um, in u - num De - um, in u - num
u - num De - um, cre - do in u - num De - um,
De - um, in u - num De - um, cre - do in
in unum De - - um, cre -
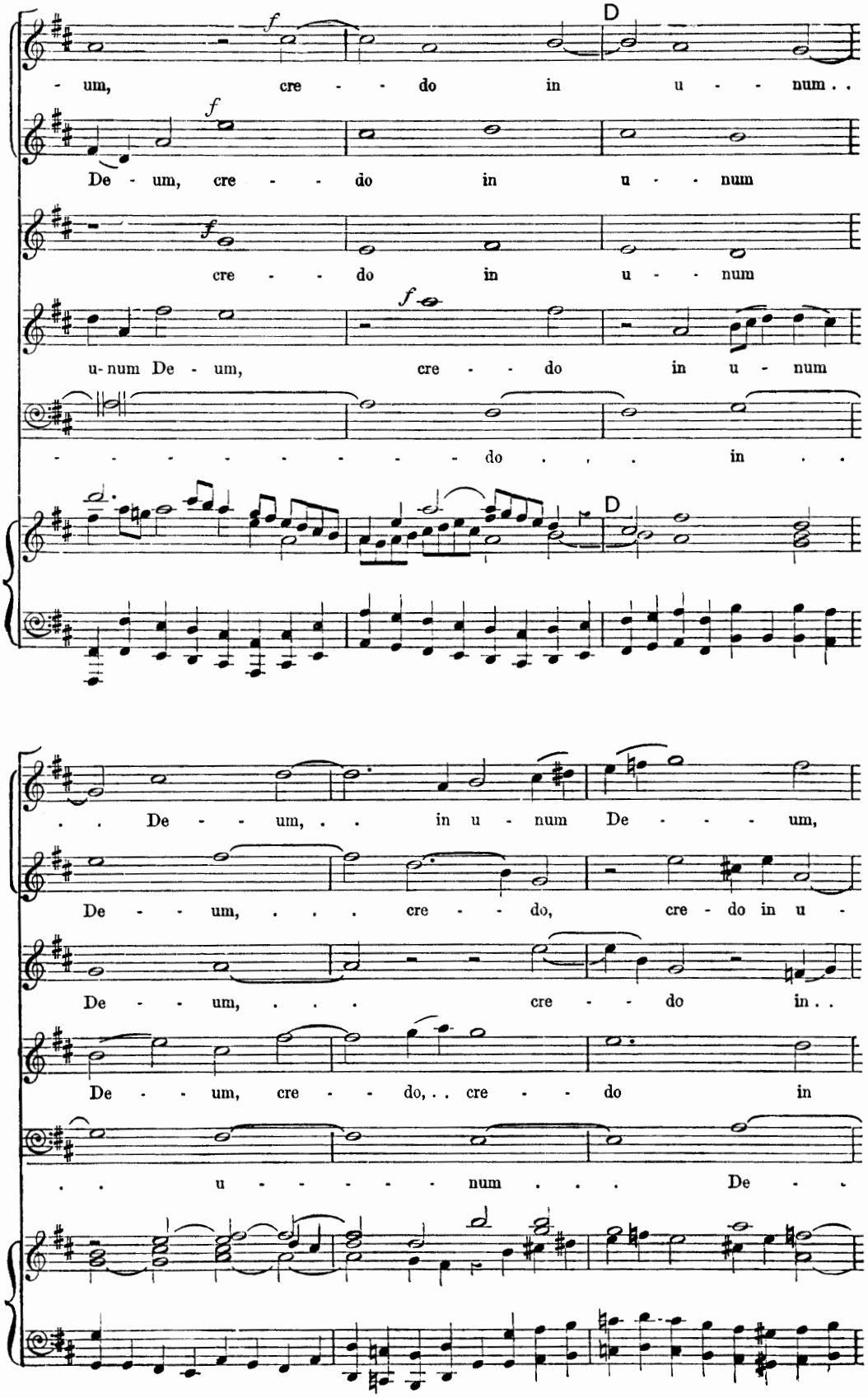
D
- um, cre - - do in u - - num . .
De - um, cre - - do in u - - num
cre - - do in u - - num
u-num De - um, cre - - do in u - num
- - - - - - - - do . . . in . .
D
. . De - - um, . . in u - num De - - - - um,
De - - um, . . . cre - - do, cre - do in u -
De - - um, . . . cre - - do in . .
De - - um, cre - - do, . . cre - - do in
. . u - - - - - num . . . De - .
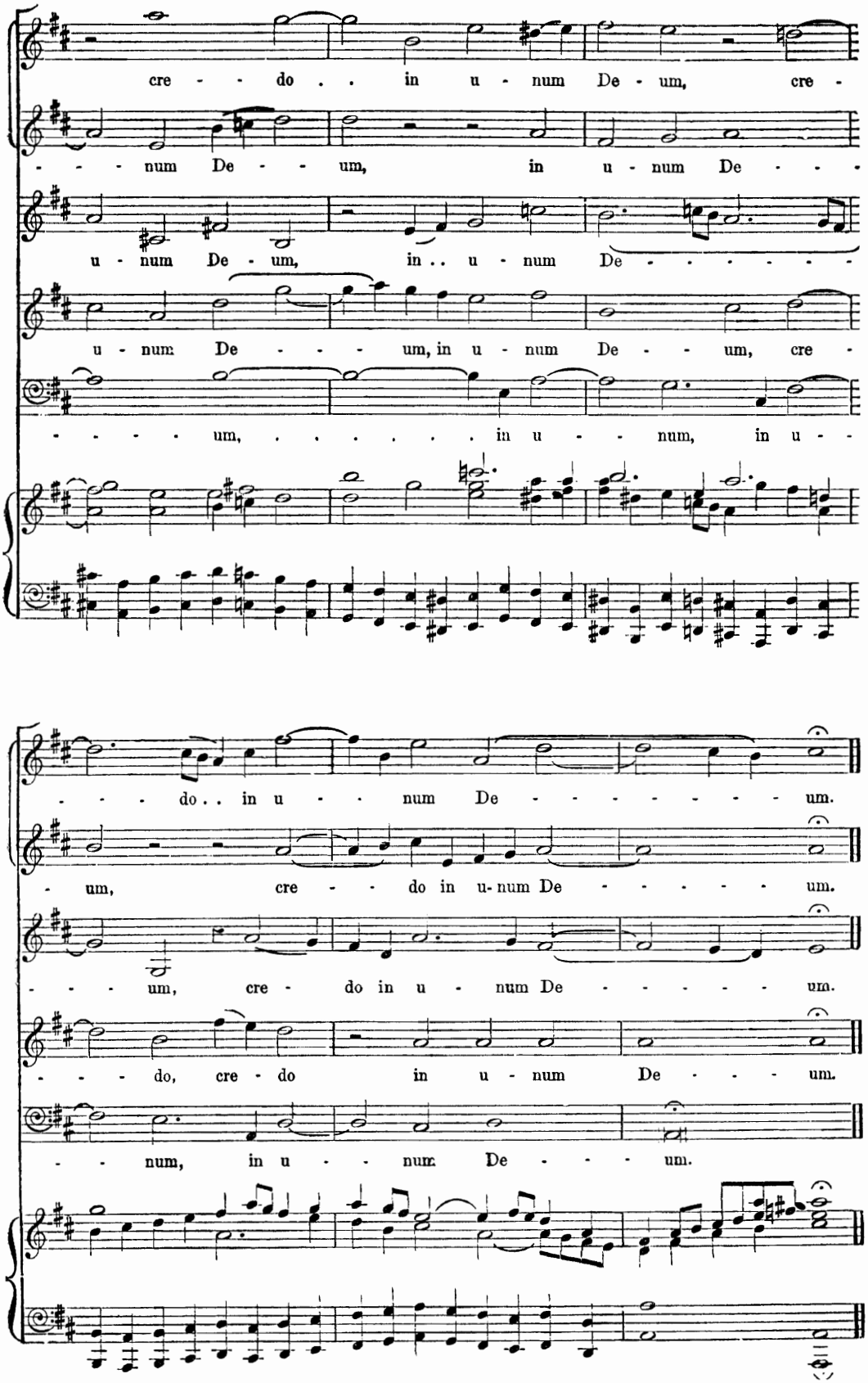
cre - - do . . in u - num De - um, cre -
- - - num De - - um, in u - num De - - -
u - num De - um, in . . u - num De - - - - - - -
u - num De - - - um, in u - num De - - um, cre -
- - - - um, ... in u - - - num, in u -
- - - do . . in u - - - num De - - - - - - - - um.
- um, cre - - do in u - num De - - - - - - um.
- - - um, cre - do in u - num De - - - - - - um.
- - - do, cre - do in u - num De - - - - um.
- - num, in u - - num De - - - - um.
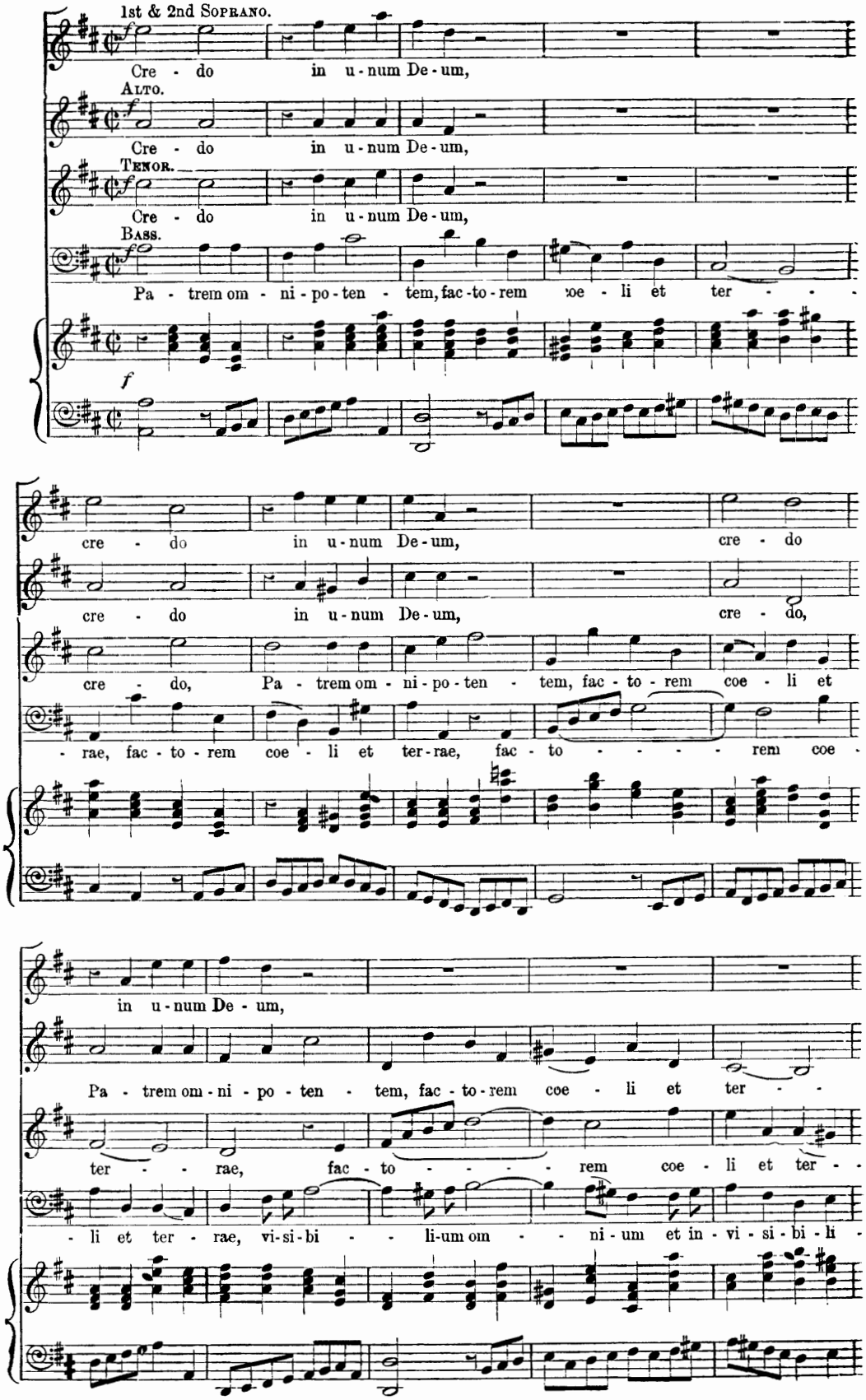
1st & 2nd SOPRANO.
Cre - do in u - num De - um,
ALTO.
Cre - do in u - num De - um,
TENOR.
Cre - do in u - num De - um,
BASS.
Pa - trem om - ni - po - ten - tem, fac - to - rem coe - li et ter - - - -
f
cre - do in u - num De - um, cre - do
cre - do in u - num De - um, cre - do,
cre - do, Pa - trem om - ni - po - ten - tem, fac - to - rem coe - li et
- rae, fac - to - rem coe - li et ter - rae, fac - to - - - - - rem coe -
in u - num De - um,
Pa - trem om - ni - po - ten - tem, fac - to - rem coe - li et ter - -
ter - - - rae, fac - to - - - - - rem coe - li et ter - -
- li et ter - rae, vi - si - bi - - li - um om - - ni - um et in - vi - si - bi - li -
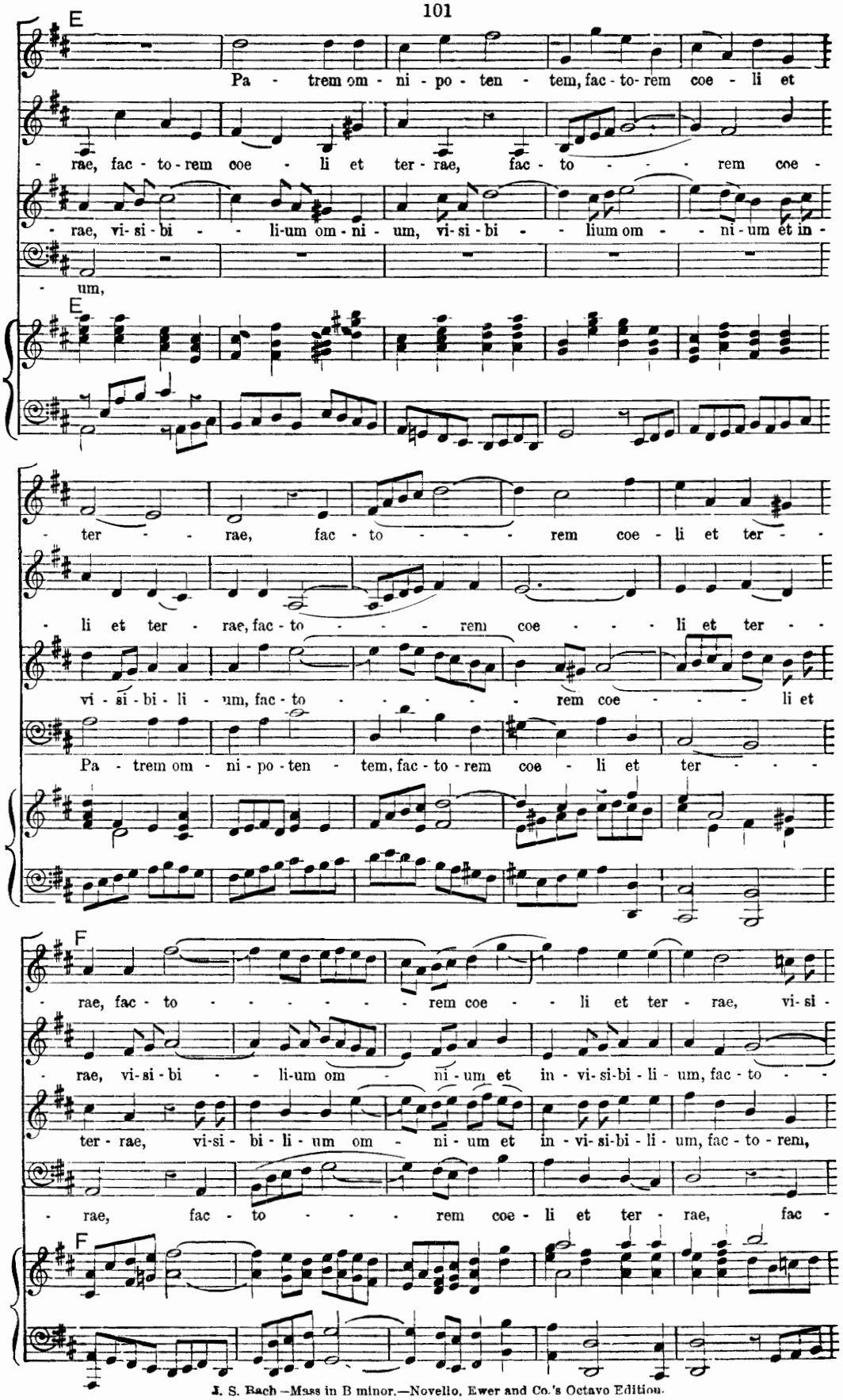
E
Pa - trem om - ni - po - ten - tem, fac - to - rem coe - li et
- rae, fac - to - rem coe - li et ter - rae, fac - to - - - rem coe -
- rae, vi - si - bi - - li - um om - ni - um, vi - si - bi - - lium om - - ni - um et in -
- um,
E
- ter - - rae, fac - to - - - - rem coe - li et ter - -
- li et ter - rae, fac - to - - - - rem coe - - - - li et ter - -
vi - si - bi - li - um, fac - to - - - - - - rem coe - - - - li et
Pa - trem om - ni - po - ten - tem, fac - to - rem coe - li et ter - - - -
F
- rae, fac - to - - - - - - - rem coe - - li et ter - rae, vi - si -
- rae, vi - si - bi - - li - um om - - ni - um et in - vi - si - bi - li - um, fac - to - -
ter - rae, vi - si - bi - li - um om - - ni - um et in - vi - si - bi - li - um, fac - to - rem,
- rae, fac - to - - - - rem coe - li et ter - rae, fac -
F
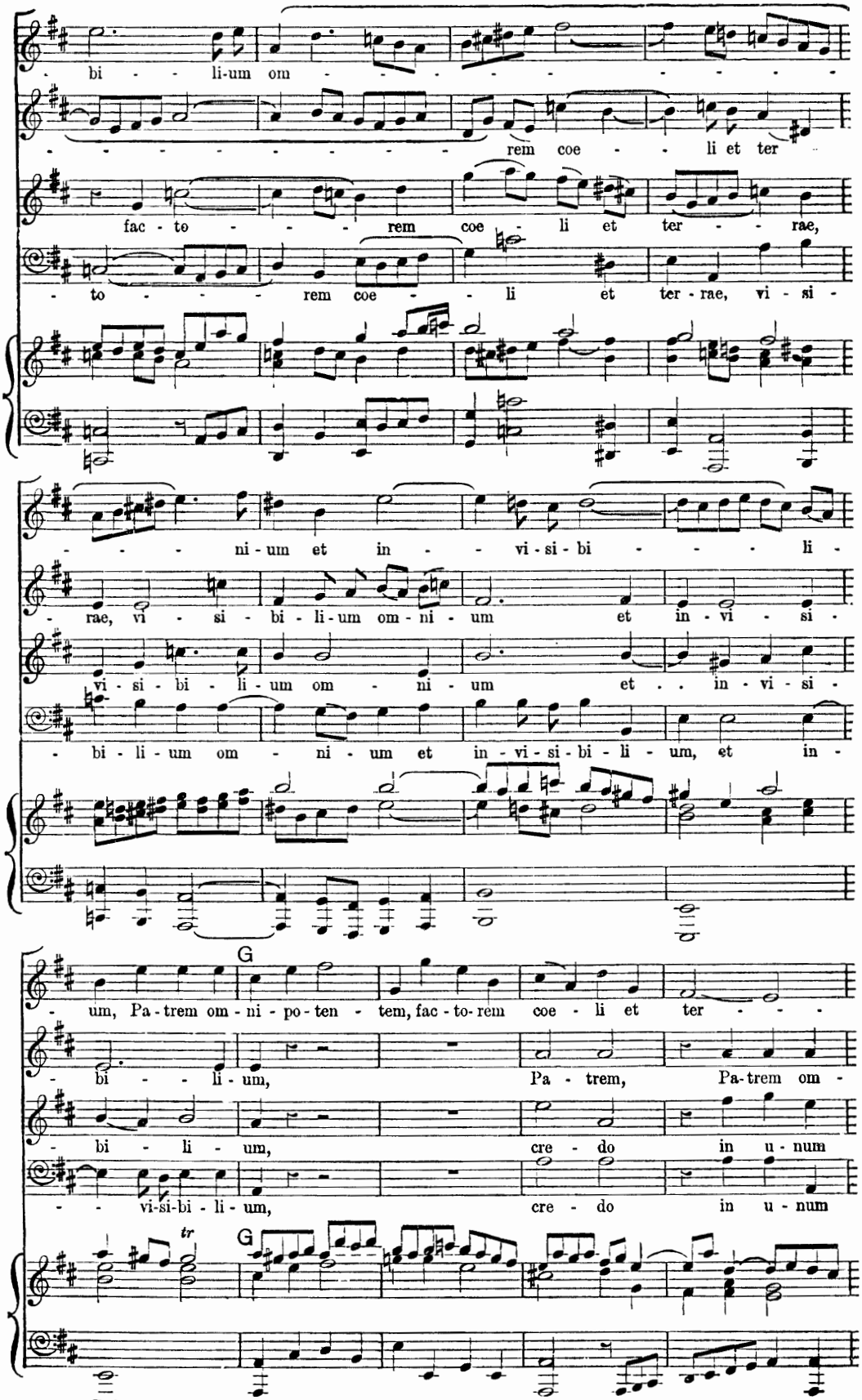
bi - li-um om - - - - - - - - - -
rem coe - - li et ter -
fac - to - - - - rem coe - li et ter - - rae,
- to - - - - rem coe - - li et ter - rae, vi - si -
- - - ni - um et in - - vi - si - bi - - - - li -
- rae, vi - si - bi - li - um om - ni - um et in - vi - si -
vi - si - bi - li - um om - ni - um et . . in - vi - si -
- bi - li - um om - ni - um et in - vi - si - bi - li - um, et in -
G
- um, Pa - trem om - ni - po - ten - tem, fac - to - rem coe - li et ter - - -
- bi - - li - um, Pa - trem, Pa - trem om -
- bi - li - um, cre - do in u - num
- - vi - si - bi - li - um, cre - do in u - num
tr
G
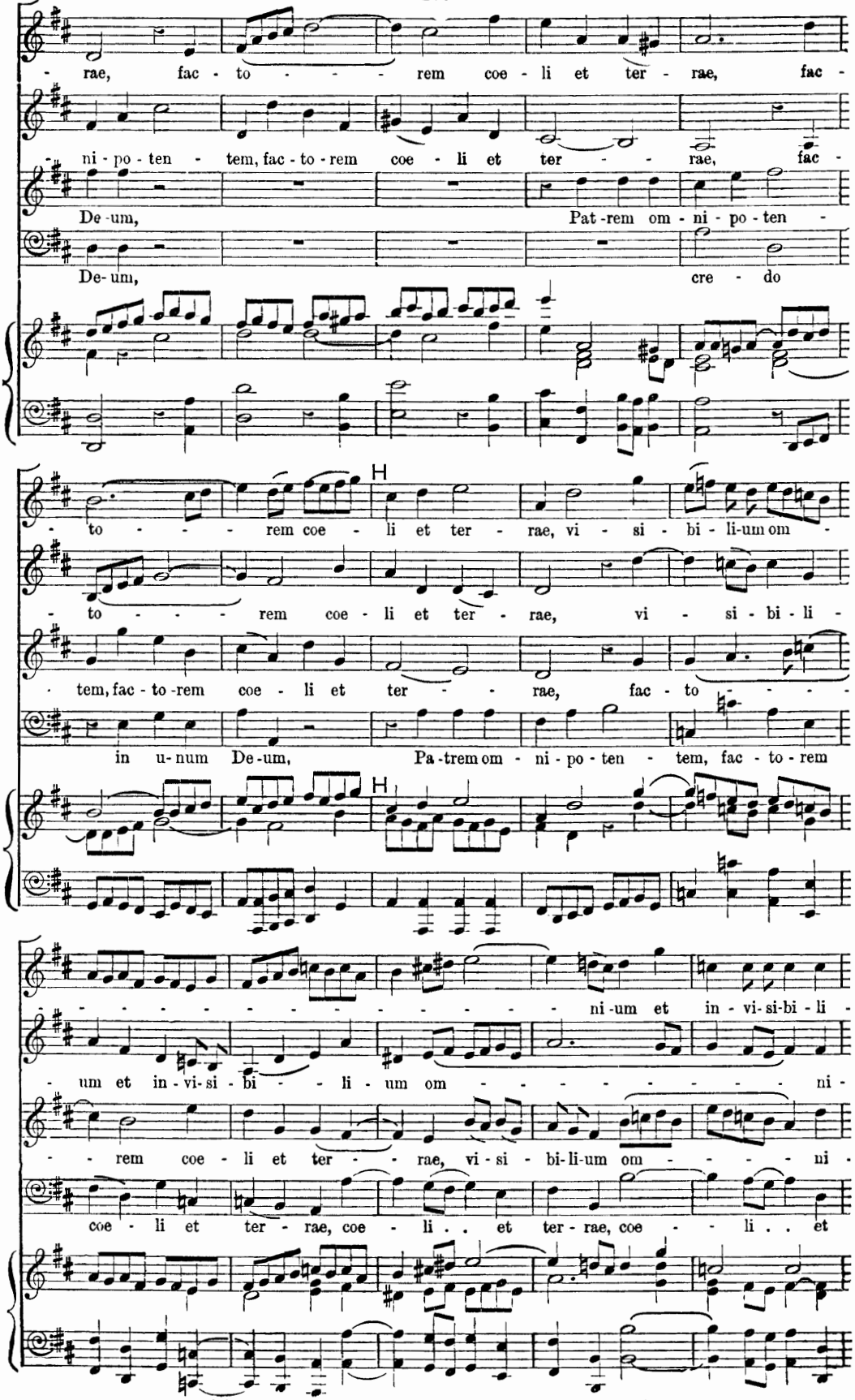
rae, fac - to - - - - rem coe - li et ter - rae, fac -
ni - po - ten - tem, fac - to - rem coe - li et ter - - - rae, fac -
De - um, Pat - rem om - ni - po - ten -
De - um, cre - do
- to - - - - rem coe - li et ter - rae, vi - si - bi - li - um om -
- to - - - - rem coe - li et ter - rae, vi - si - bi - li -
- tem, fac - to - rem coe - li et ter - - - rae, fac - to - - - - -
in u - num De - um, Pa - trem om - ni - po - ten - tem, fac - to - rem
- - - - -
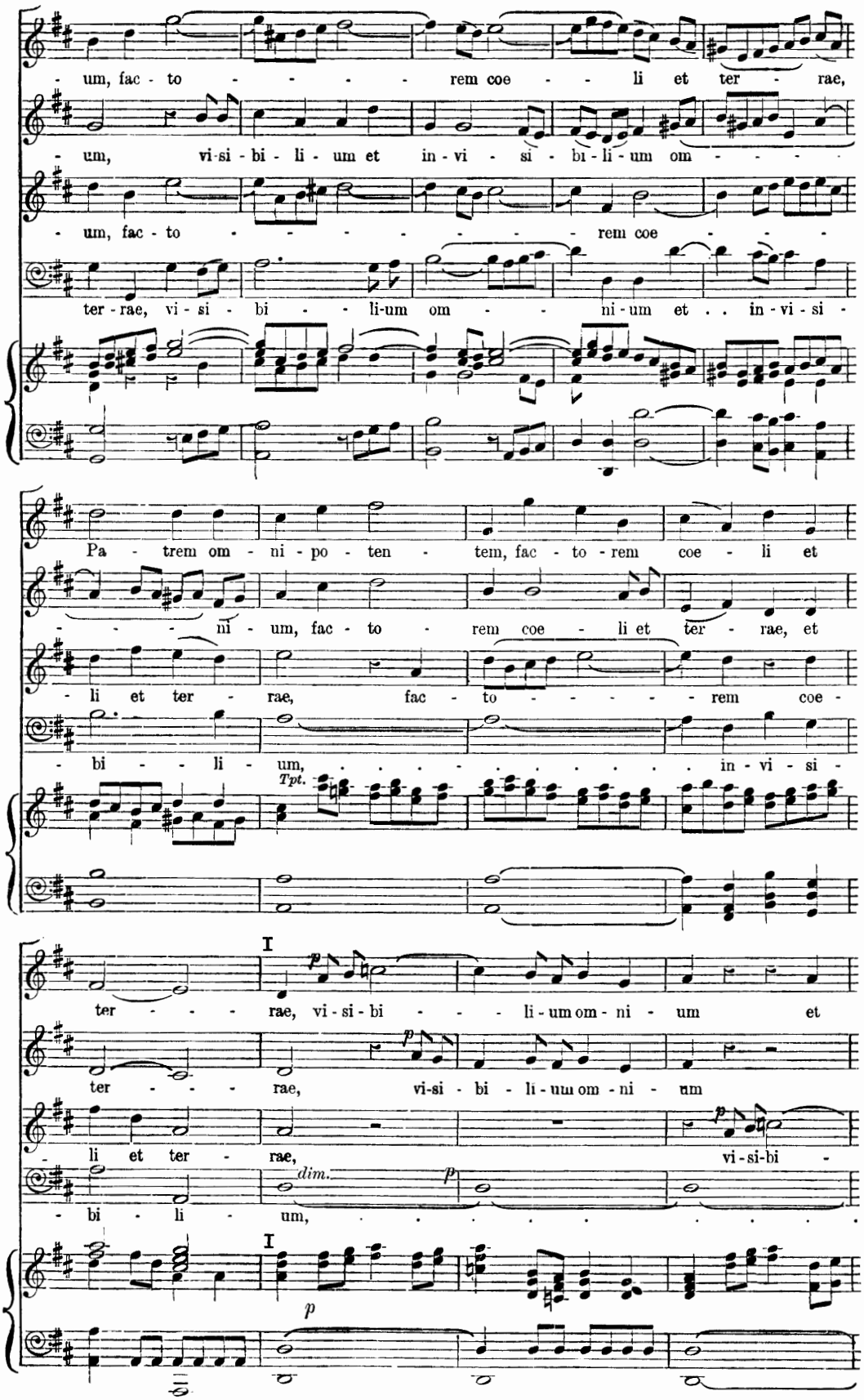
- um, fac - to - - - - - rem coe - - li et ter - rae,
- um, vi-si - bi - li - um et in - vi - si - bi - li - um om - - - -
- um, fac - to - - - - - - - - rem coe - - -
ter - rae, vi - si - bi - - li-um om - - ni - um et . . in - vi - si -
Pa - trem om - ni - po - ten - tem, fac - to - rem coe - li et
- - - - ni - um, fac - to - rem coe - li et ter - rae, et
- li et ter - rae, fac - to - - - - - rem coe -
- bi - - li - um, ... in - vi - si -
Tpt.
I
ter - - - - rae, vi - si - bi - - - li - um om - ni - um et
ter - - - - rae, vi-si - bi - li - um om - ni - um
- li et ter - rae, vi - si-bi -
- bi - li - um, ...
dim.
p
I
p
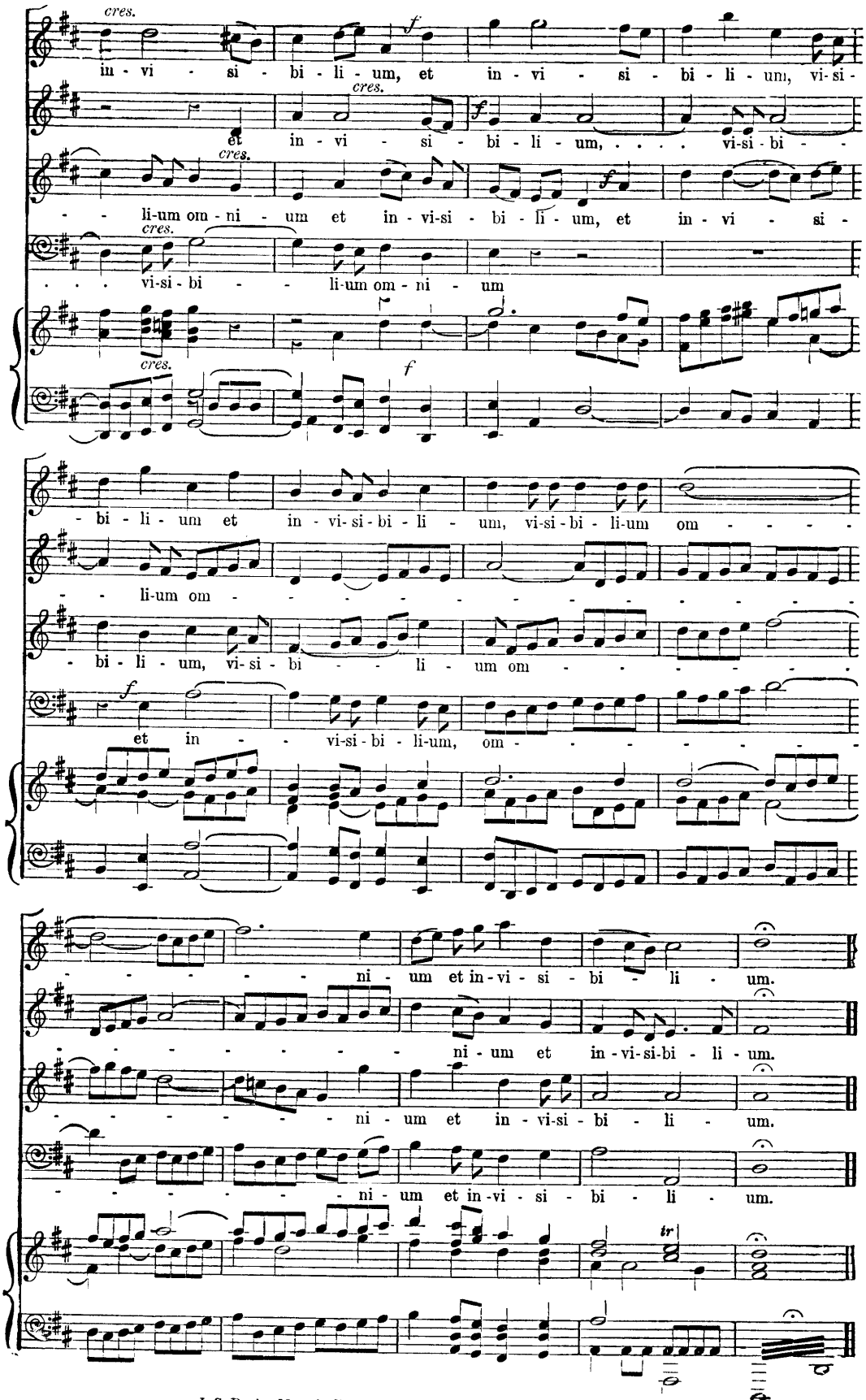
cres.
in - vi - si - bi - li - um, et in - vi - si - bi - li - um, vi - si -
et in - vi - si - bi - li - um, vi - si - bi -
- - li - um om - ni - um et in - vi - si - bi - li - um, et in - vi - si -
vi - si - bi - li - um om - ni - um
- bi - li - um et in - vi - si - bi - li - um, vi - si - bi - li - um om
- li - um om
- bi - li - um, vi - si - bi - li - um om
et in - vi - si - bi - li - um, om
- ni - um et in - vi - si - bi - li - um.
- ni - um et in - vi - si - bi - li - um.
- ni - um et in - vi - si - bi - li - um.
- ni - um et in - vi - si - bi - li - um.
tr
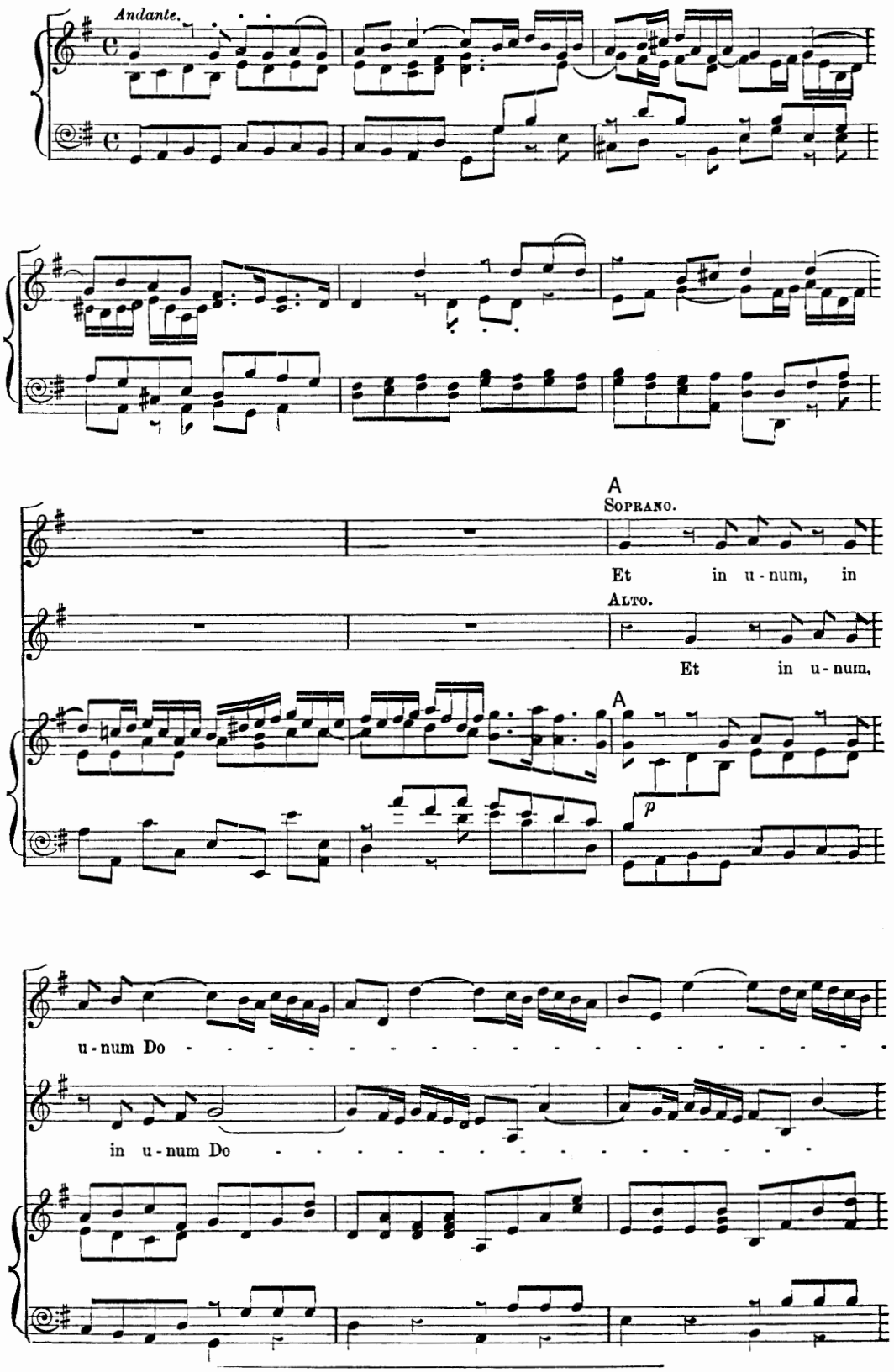
* For different version see APPENDIX, page 200.
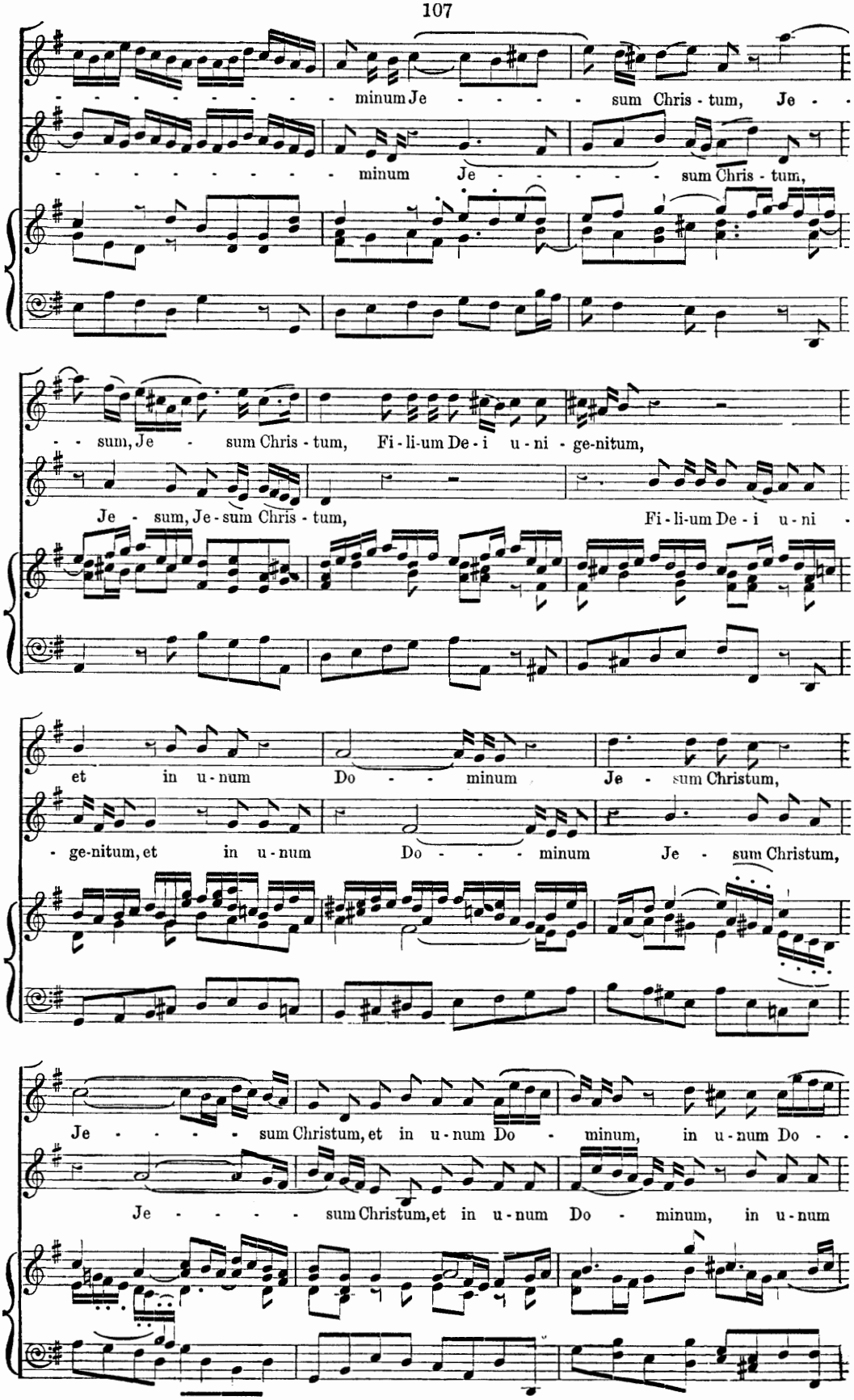
minum Je - - - - - sum Chris - tum, Je - -
minum Je - - - - - sum Chris - tum,
- - sum, Je - sum Chris - tum, Fi - li - um De - i u - ni - ge - nitum,
Je - sum, Je - sum Chris - tum, Fi - li - um De - i u - ni -
et in u - num Do - - minum Je - sum Christum,
- ge - nitum, et in u - num Do - - - - minum Je - sum Christum,
Je - - - - - sum Christum, et in u - num Do - minum, in u - num Do - -
Je - - - - - sum Christum, et in u - num Do - minum, in u - num
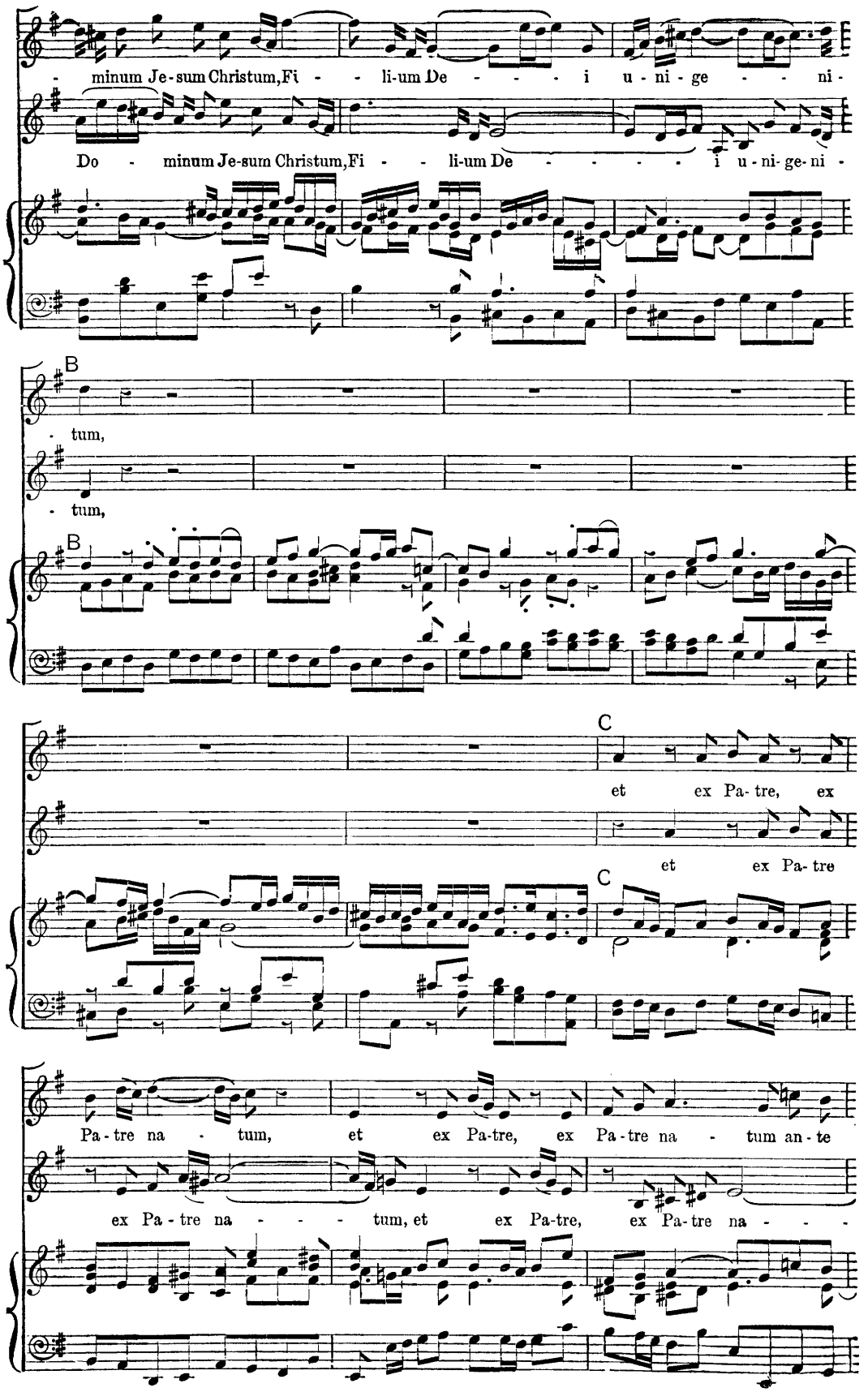
minum Je-sum Christum, Fi - - li-um De - - - - i u - ni - ge - - ni -
Do - minum Je-sum Christum, Fi - - li-um De - - - - - i u - ni - ge - ni -
B
- tum,
- tum,
B
C
et ex Pa - tre, ex
et ex Pa - tre
C
Pa - tre na - tum, et ex Pa-tre, ex Pa - tre na - tum an - te
ex Pa - tre na - - - - tum, et ex Pa-tre, ex Pa - tre na - - - -
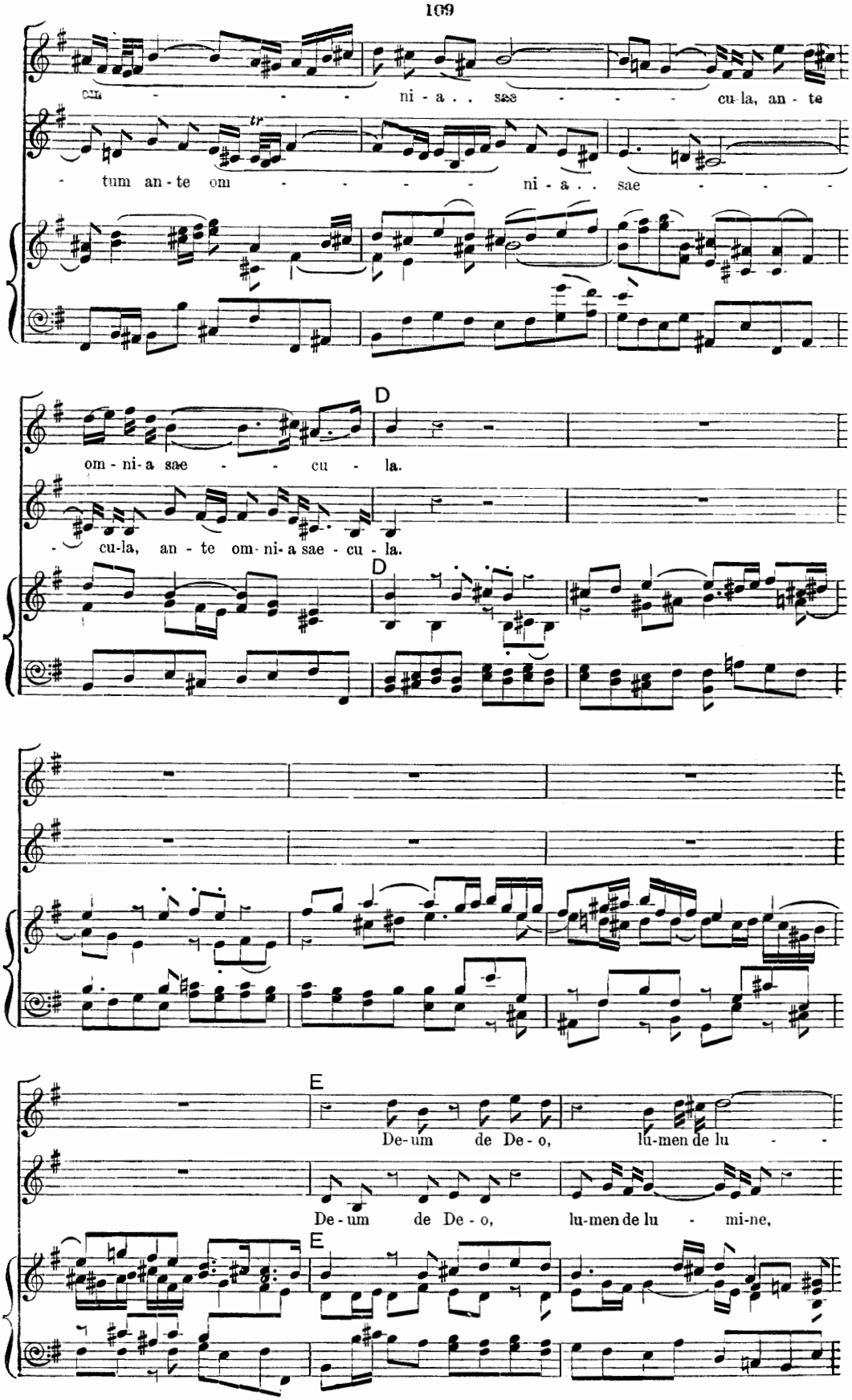
cu - - - - ni - a . . sae - - - - cu-la, an - te
- tum an-te om - - - - - ni - a . . sae - - - -
D
om - ni-a sae - - cu - la.
- cu-la, an - te om-ni-a sae - cu - la.
D
E
De-um de De - o, lu-men de lu - -
De - um de De - o, lu-men de lu - mi-ne,
E
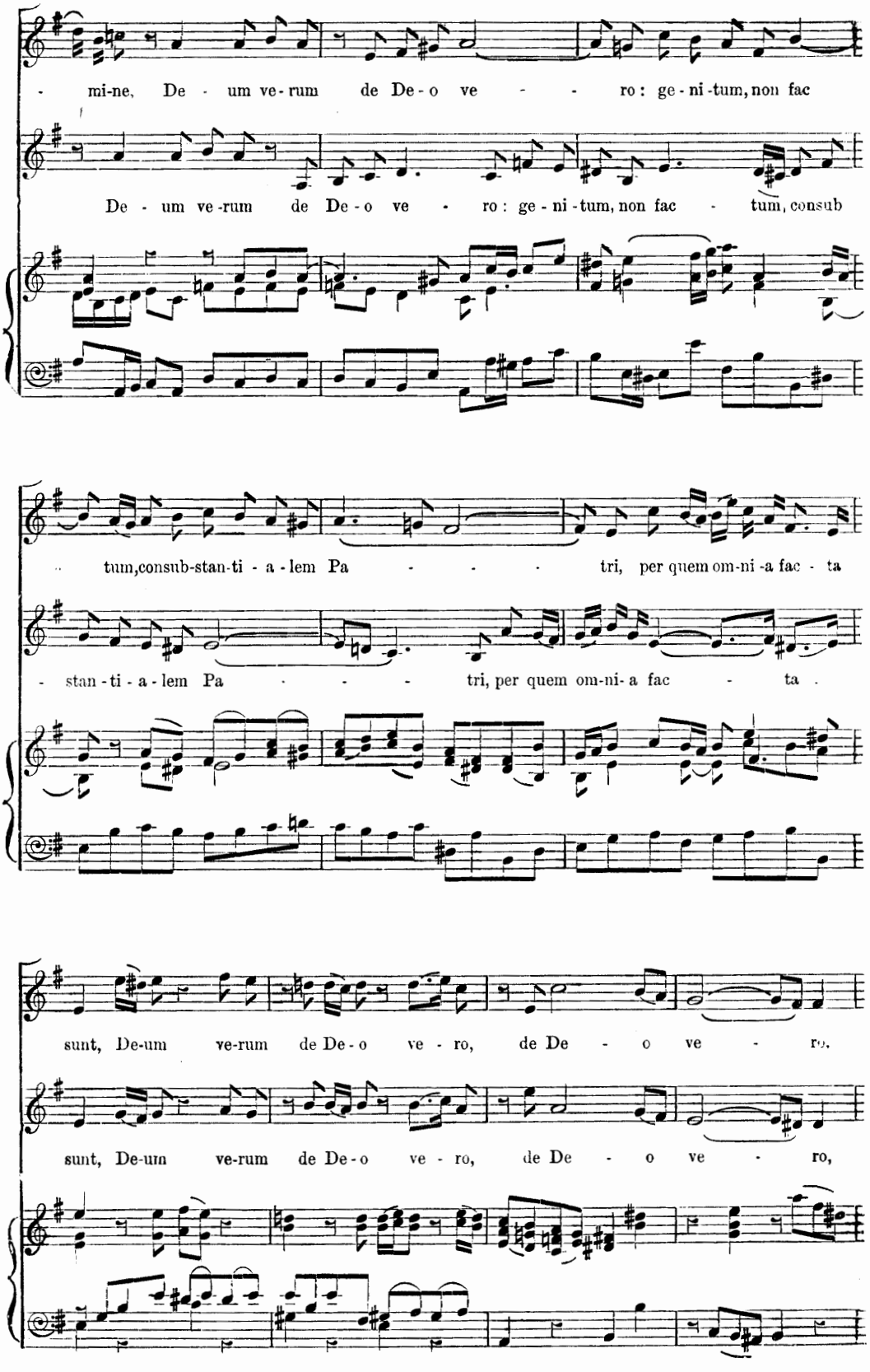
- mi-ne, De - um ve-rum de De-o ve - - ro: ge-ni-tum, non fac
De - um ve-rum de De-o ve - ro: ge-ni-tum, non fac - tum, consub
tum, consub-stan-ti - a-lem Pa - - - tri, per quem om-ni-a fac - ta
- stan-ti - a-lem Pa - - - tri, per quem om-ni-a fac - ta
sunt, De-um ve-rum de De-o ve - ro, de De - o ve - ro,
sunt, De-um ve-rum de De-o ve - ro, de De - o ve - ro,
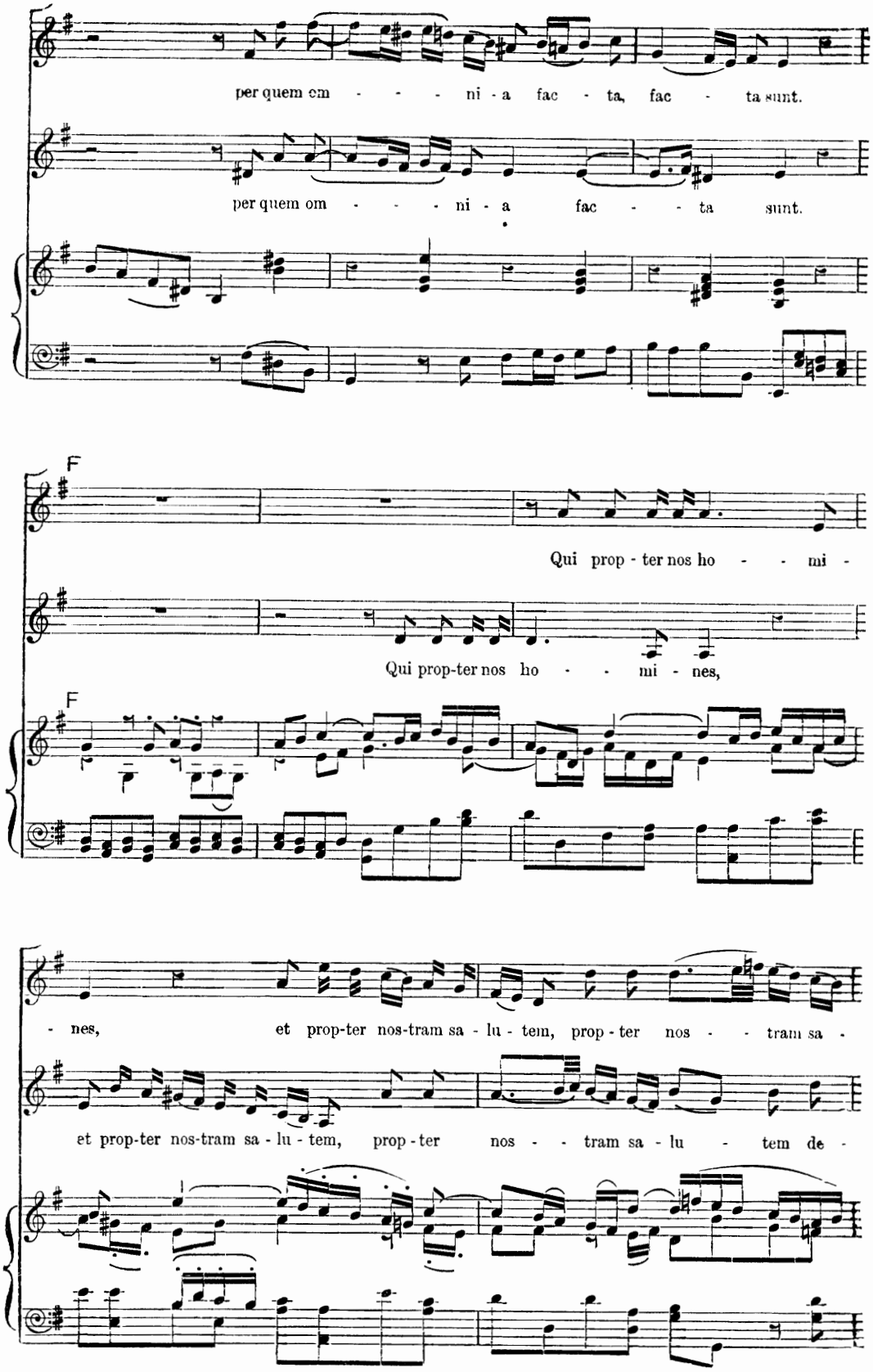
per quem om - - - - ni - a fac - ta, fac - ta sunt.
per quem om - - - - ni - a fac - - ta sunt.
F
Qui prop - ter nos ho - - - mi -
Qui prop-ter nos ho - - - mi - nes,
F
- nes, et prop-ter nos-tram sa - lu - tem, prop - ter nos - - tram sa -
et prop-ter nos-tram sa - lu - tem, prop - ter nos - - tram sa - lu - tem de -
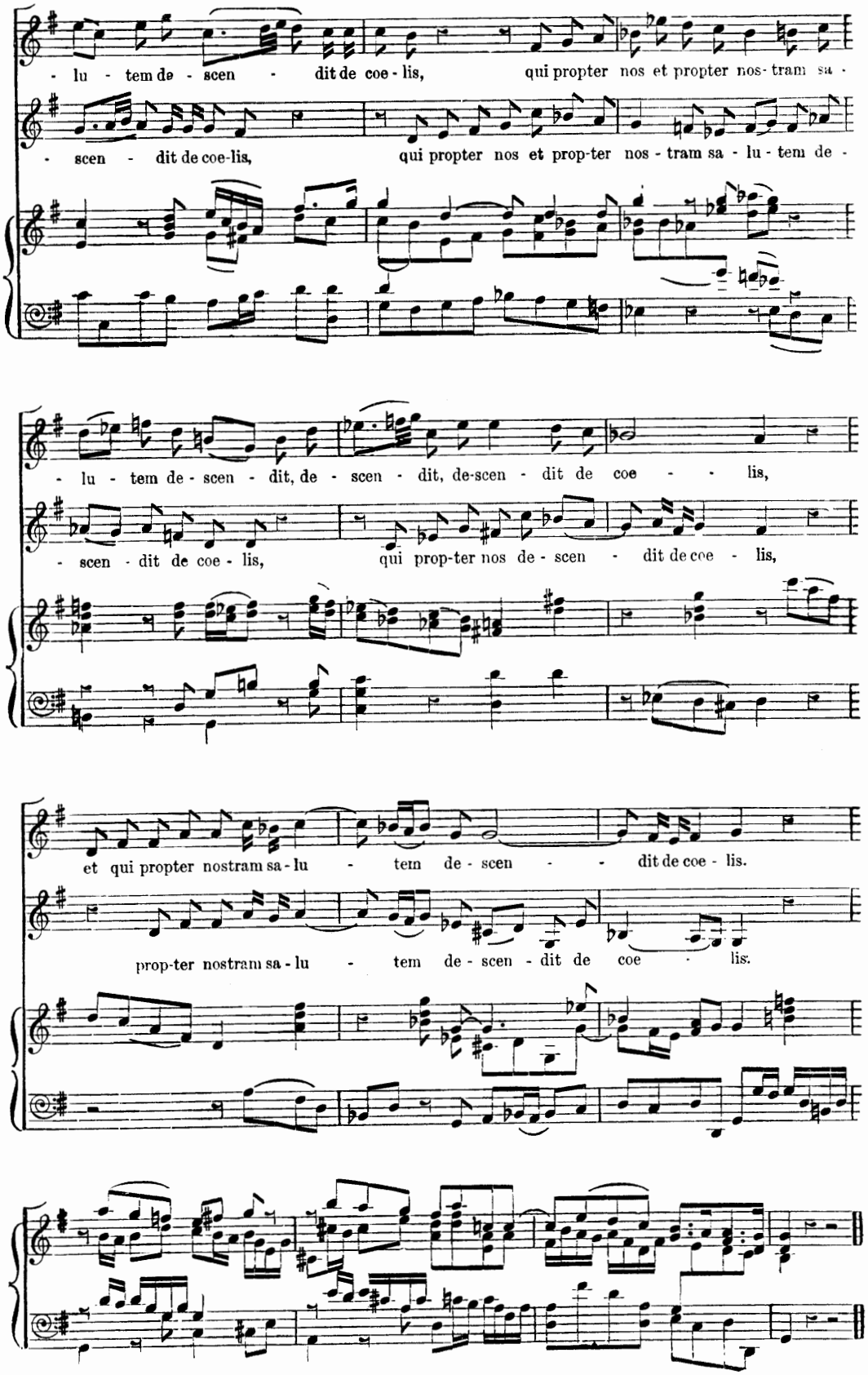
- lu - tem de - scen - dit de coe - lis, qui propter nos et propter nos- tram sa -
- scen - dit de coe-lis, qui propter nos et prop-ter nos - tram sa - lu - tem de -
- lu - tem de - scen - dit, de - scen - dit, de-scen - dit de coe - - lis,
- scen - dit de coe - lis, qui prop-ter nos de - scen - dit de coe - lis,
et qui propter nostram sa - lu - tem de - scen - - dit de coe - lis.
prop-ter nostram sa - lu - tem de - scen - dit de coe - lis.
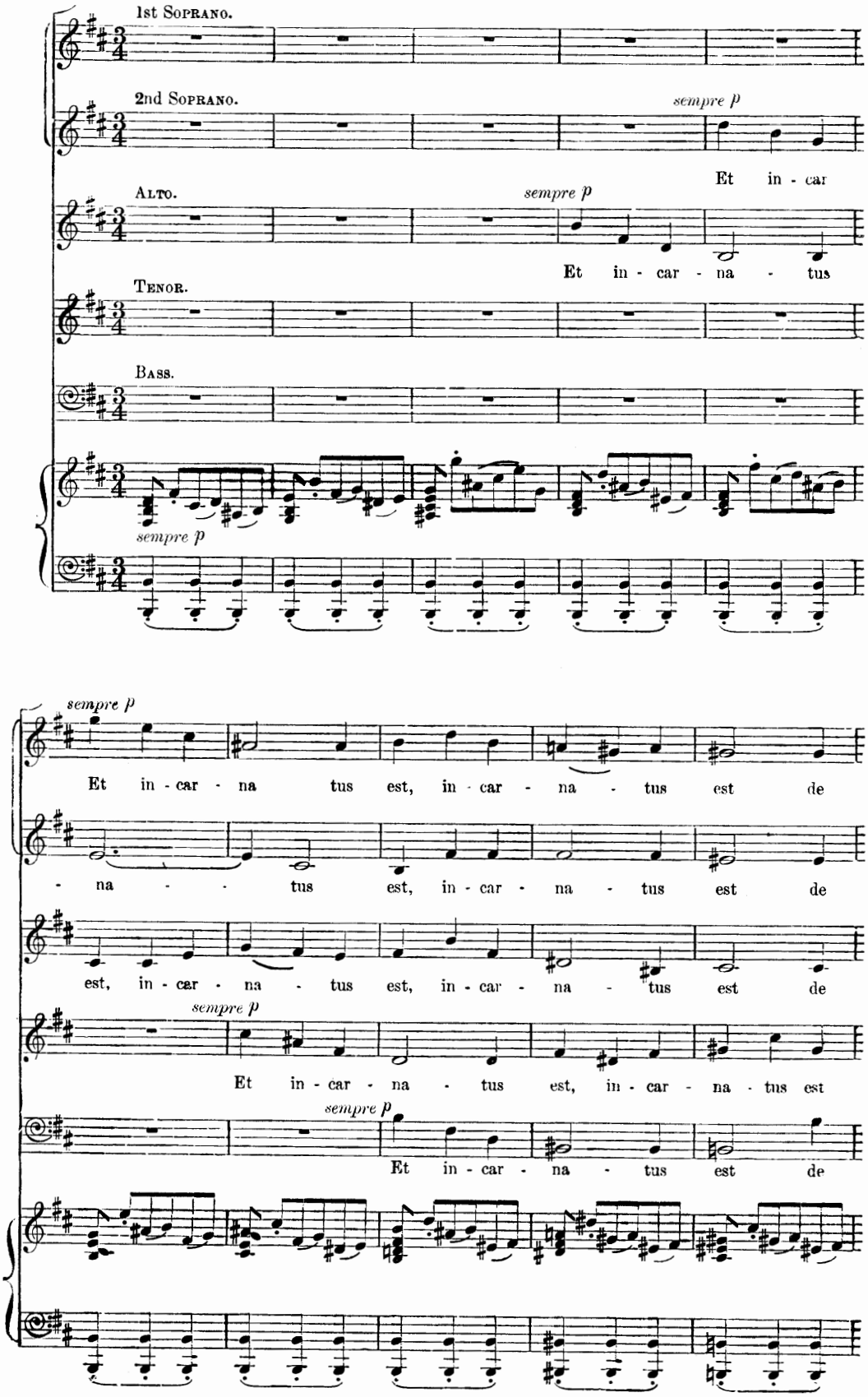
1st SOPRANO.
2nd SOPRANO.
sempre p
Et in - car
ALTO.
sempre p
Et in - car - na - tus
TENOR.
BASS.
sempre p
sempre p
Et in - car - na tus est, in - car - na - tus est de
- na - tus est, in - car - na - tus est de
est, in - car - na - tus est, in - car - na - tus est de
sempre p
Et in - car - na - tus est, in - car - na - tus est
sempre p
Et in - car - na - tus est de
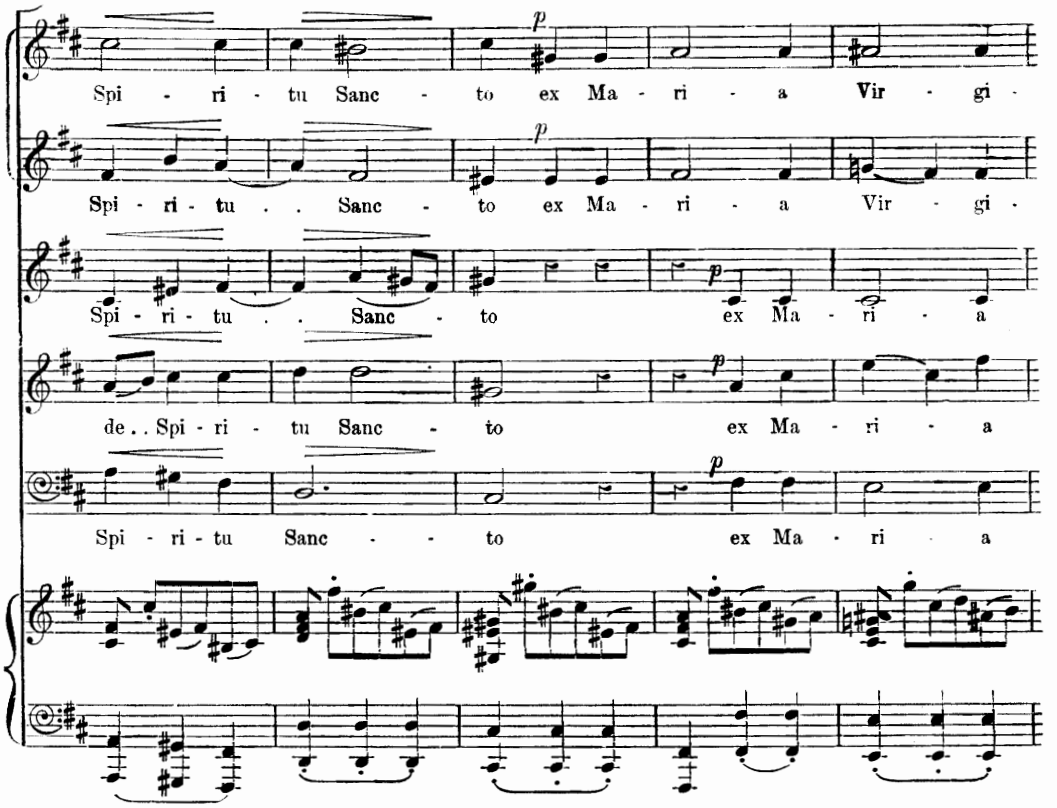
Spi - ri - tu Sanc - to ex Ma - ri - a Vir - gi -
Spi - ri - tu . . Sanc - to ex Ma - ri - a Vir - gi -
Spi - ri - tu . . Sanc - to ex Ma - ri - a
de . . Spi - ri - tu Sanc - to ex Ma - ri - a
Spi - ri - tu Sanc - - to ex Ma - ri - a
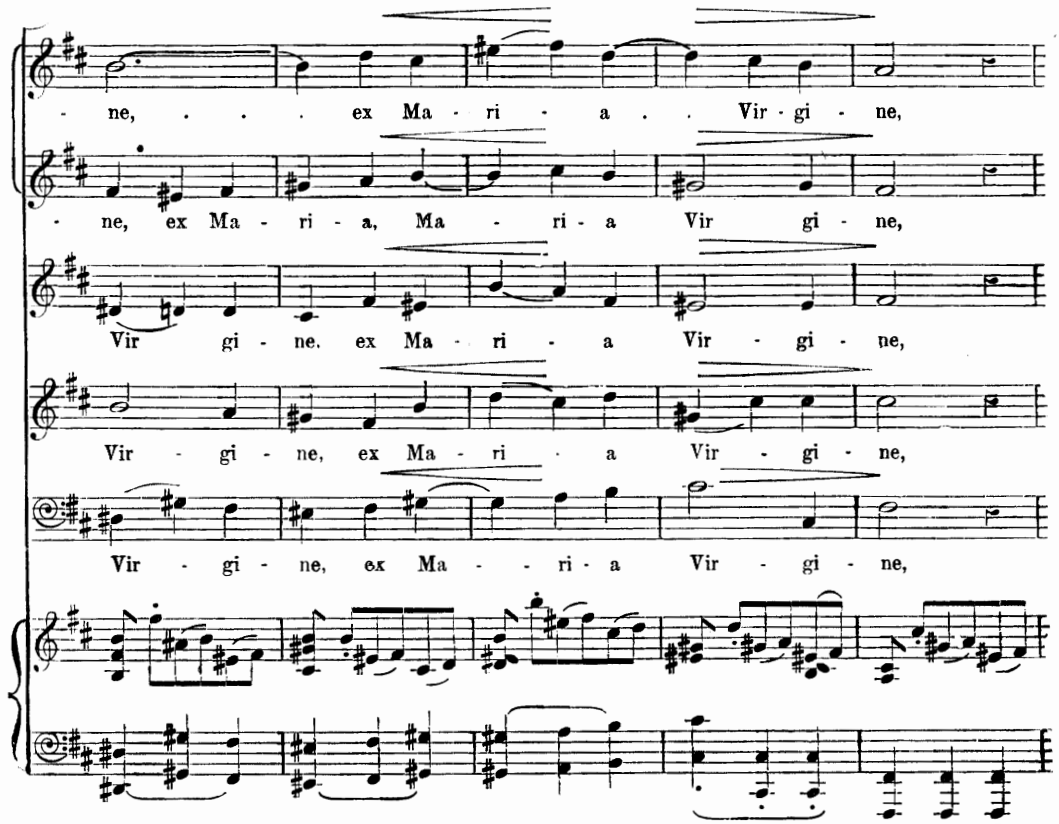
- ne, . . . ex Ma - ri - a . . Vir - gi - ne,
- ne, ex Ma - ri - a, Ma - ri - a Vir gi - ne,
Vir gi - ne. ex Ma - ri - a Vir - gi - ne,
Vir - gi - ne, ex Ma - ri - a Vir - gi - ne,
Vir - gi - ne, ex Ma - - ri - a Vir - gi - ne,
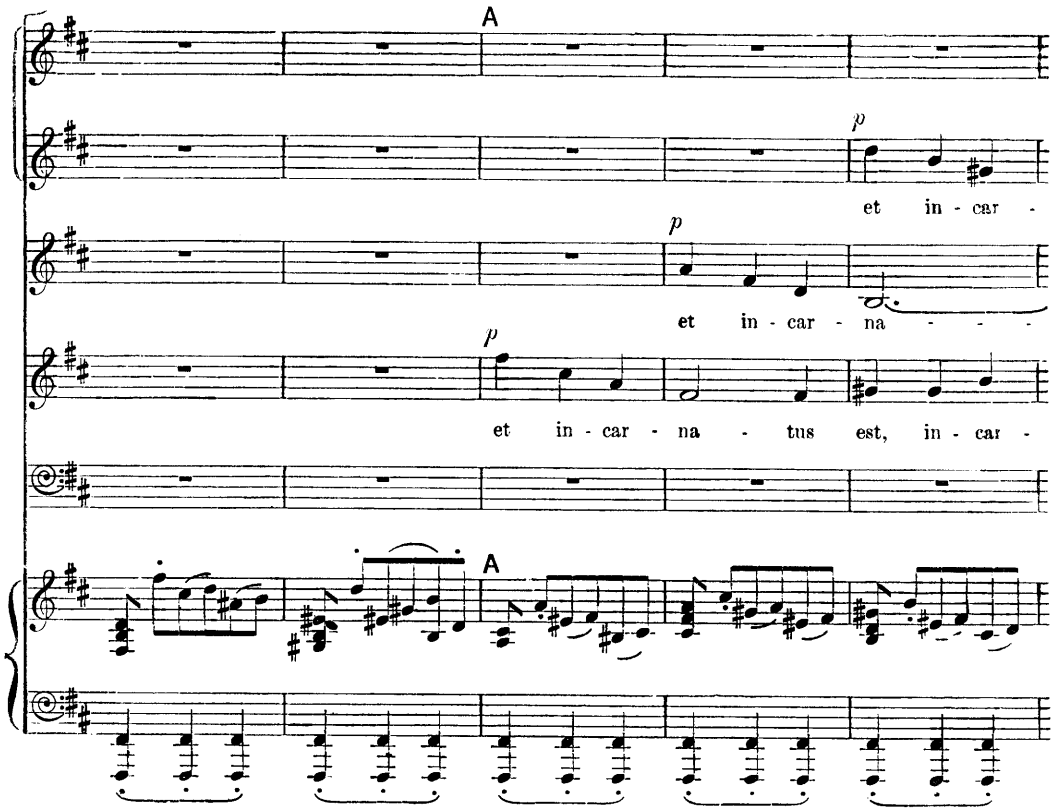
A
p
et in - car -
p
et in - car - na - - - -
p
et in - car - na - tus est, in - car -
A
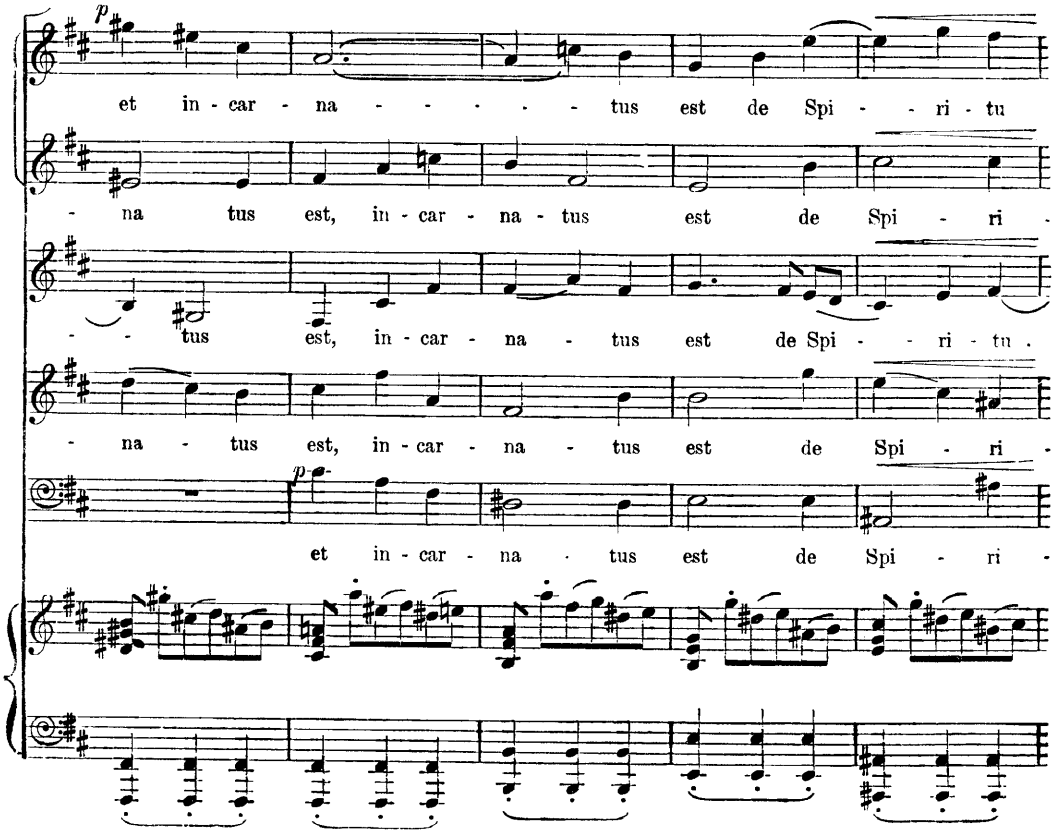
p
et in - car - na - - - - - tus est de Spi - - ri - tu
- na tus est, in - car - na - tus est de Spi - ri -
- - tus est, in - car - na - tus est de Spi - - ri - tu.
- na - tus est, in - car - na - tus est de Spi - ri -
p
et in - car - na - tus est de Spi - ri -
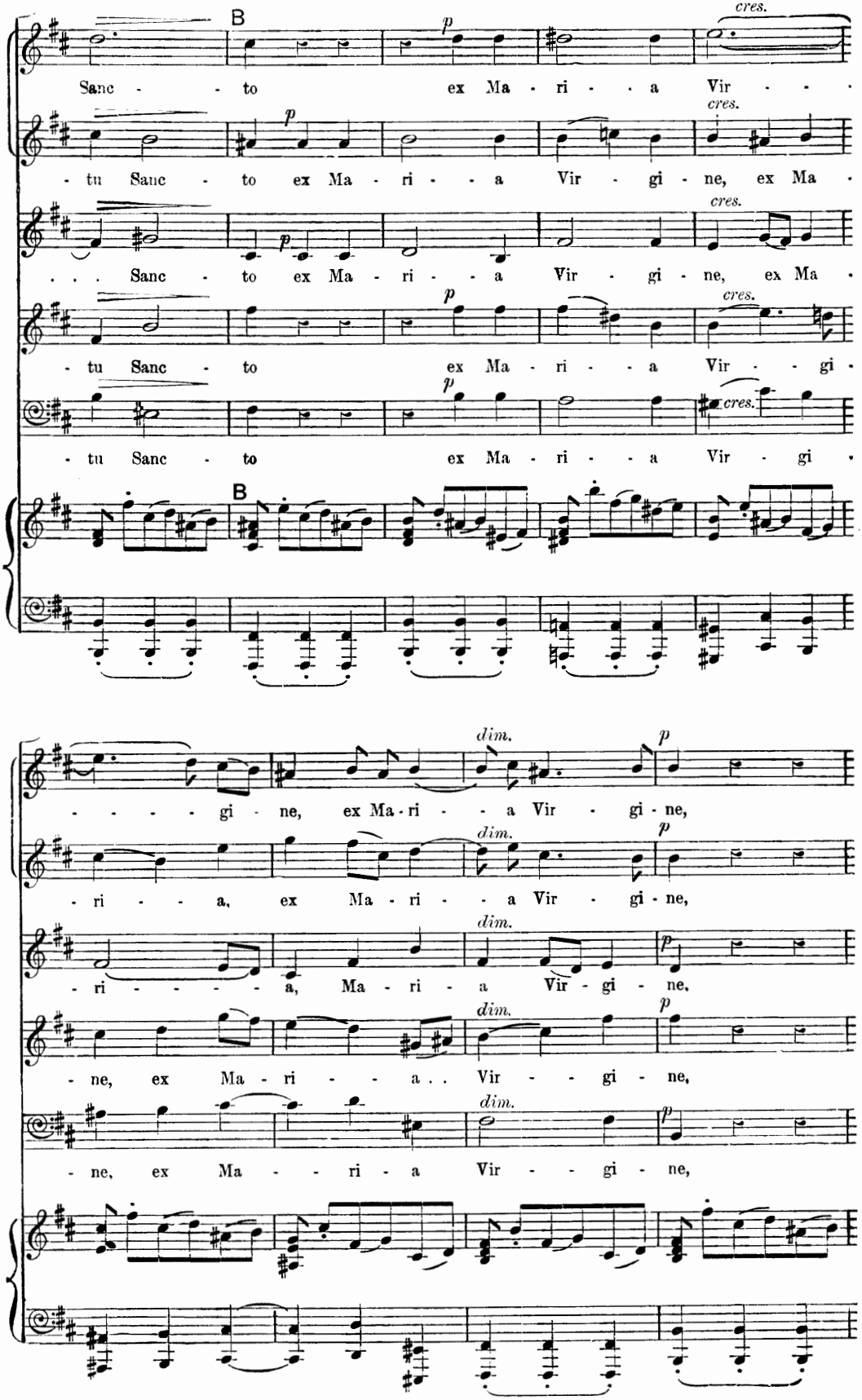
B
p
cres.
Sanc - - to ex Ma - ri - - a Vir - - -
- tu Sanc - to ex Ma - ri - - a Vir - gi - ne, ex Ma -
. . . Sanc - to ex Ma - ri - - a Vir - gi - ne, ex Ma -
- tu Sanc - to ex Ma - ri - - a Vir - - gi -
- tu Sanc - to ex Ma - ri - - a Vir - gi -
B
dim.
- - - - - gi - ne, ex Ma - ri - - a Vir - gi - ne,
- ri - - - a, ex Ma - ri - - a Vir - gi - ne,
- ri - - - - - a, Ma - ri - a Vir - gi - ne,
- ne, ex Ma - ri - - a . . Vir - - gi - ne,
- ne, ex Ma - - ri - a Vir - - gi - ne,
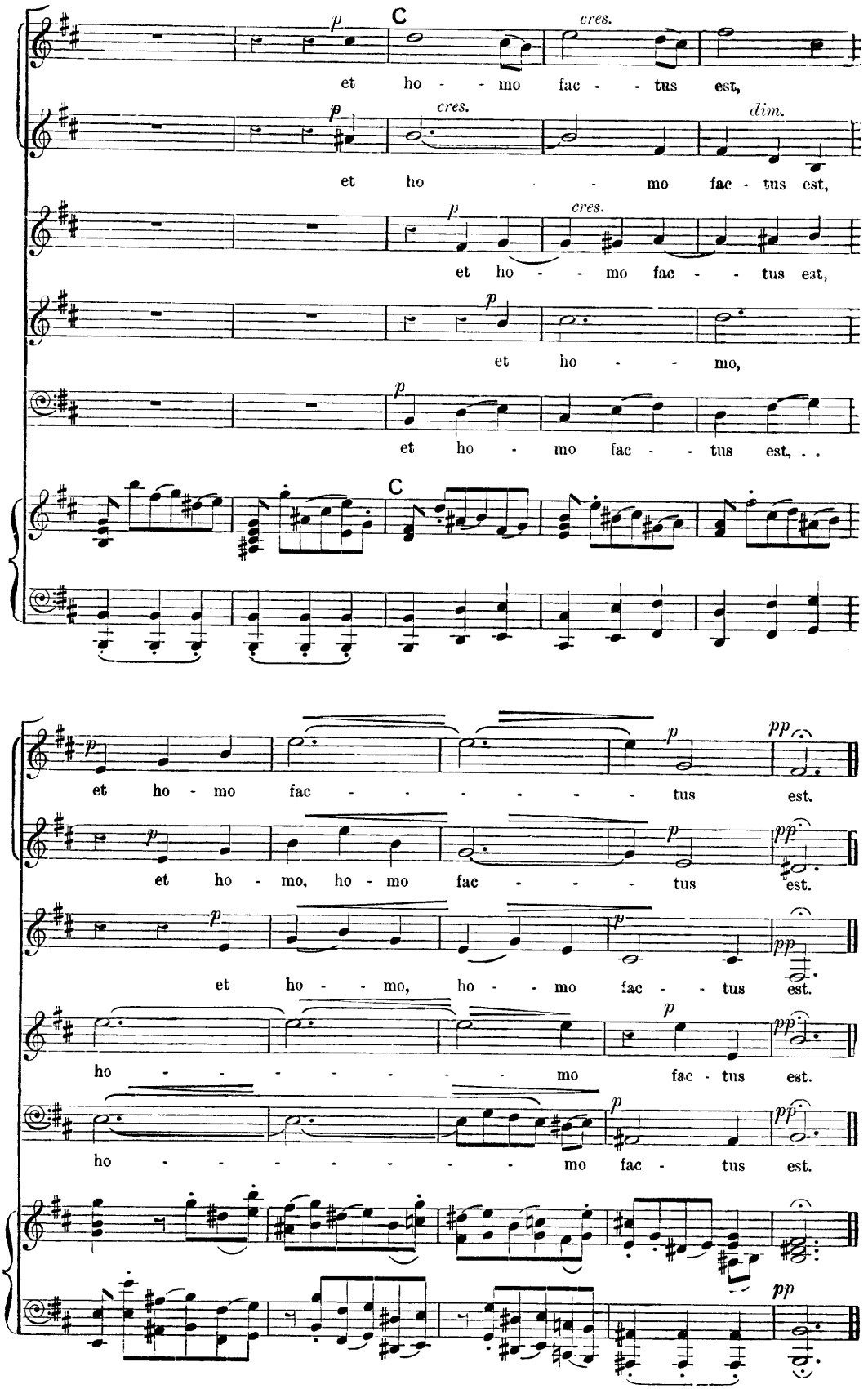
et ho - - mo fac - - tus est,
et ho - mo fac - tus est,
et ho - - mo fac - - tus est,
et ho - - mo,
et ho - mo fac - - tus est, . .
et ho - mo fac - - - - - - tus est.
et ho - mo, ho - mo fac - - - tus est.
et ho - - mo, ho - - mo fac - tus est.
ho - - - - - - - mo fac - tus est.
ho - - - - - - - - mo fac - tus est.
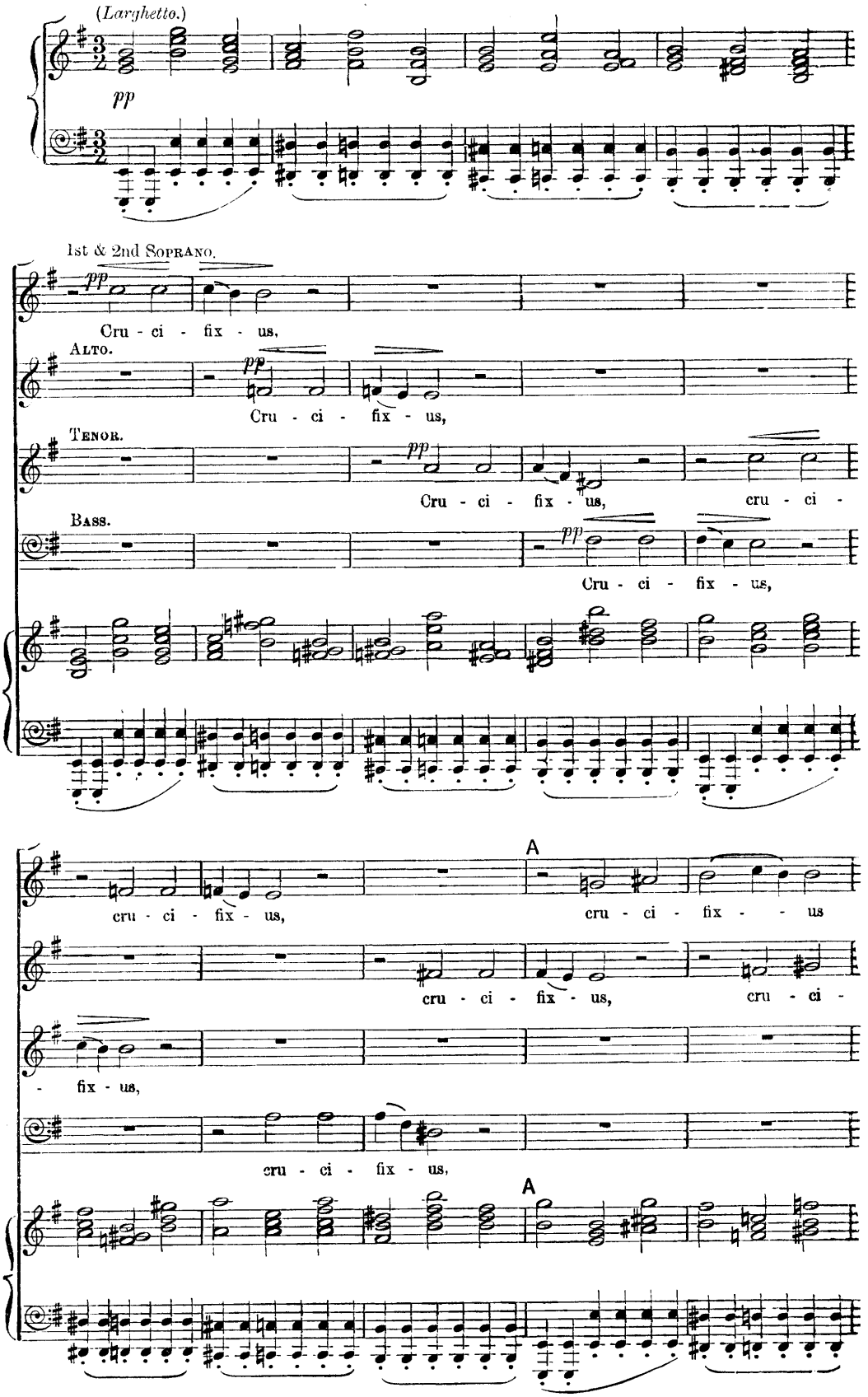
(Larghetto.)
pp
1st & 2nd SOPRANO.
pp
Cru - ci - fix - us,
ALTO.
pp
Cru - ci - fix - us,
TENOR.
pp
Cru - ci - fix - us, cru - ci -
BASS.
pp
Cru - ci - fix - us,
A
cru - ci - fix - us,
cru - ci - fix - - us
cru - ci - fix - us, cru - ci -
- fix - us,
cru - ci - fix - us,
A
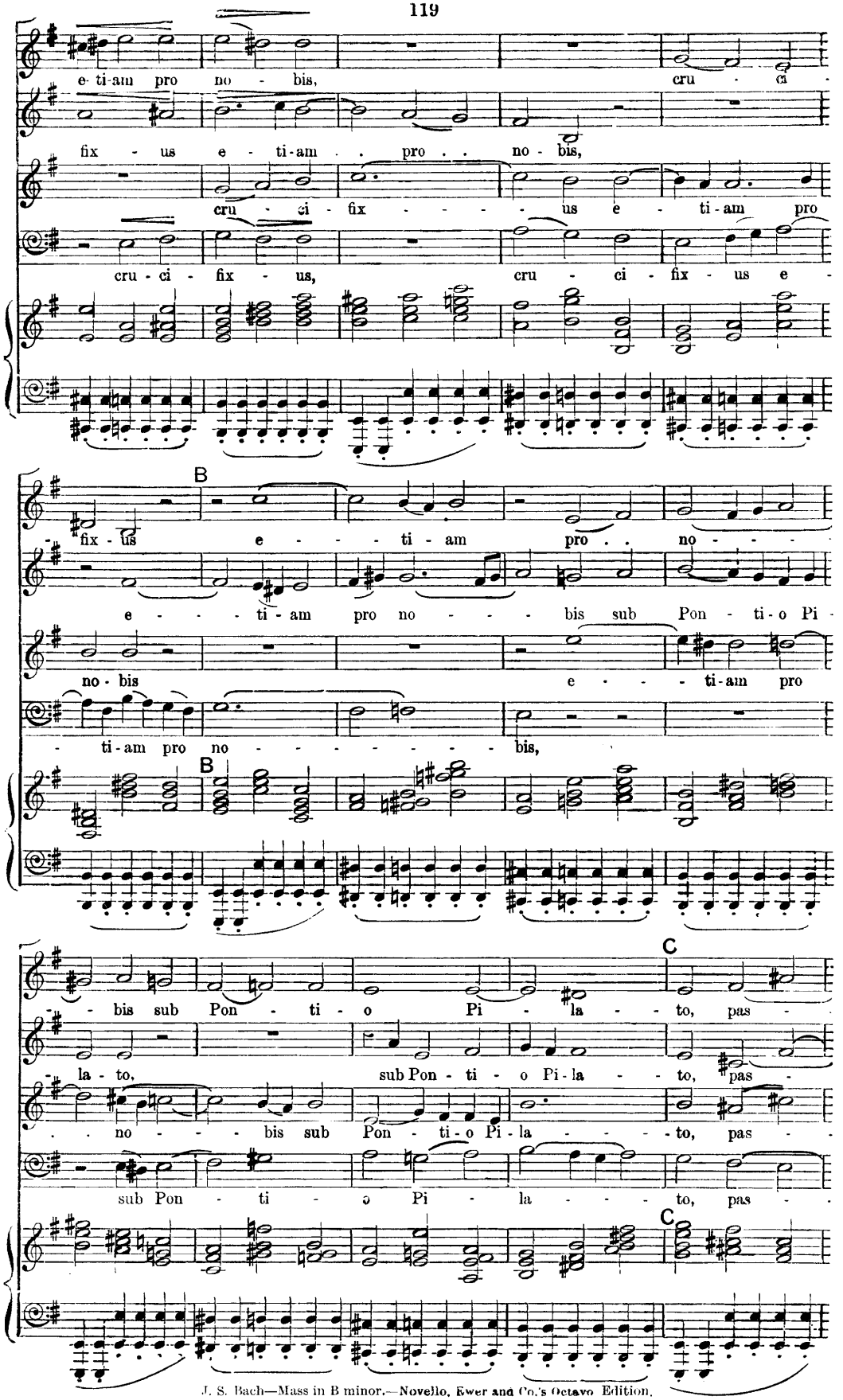
e - ti-am pro no - bis, cru - ci -
fix - us e - ti-am . pro . . no - bis,
cru - ci - fix - - - - - us e - ti-am pro
cru - ci - fix - us, cru - ci - fix - us e -
B
fix - us e - - - - ti - am pro . . no - - - -
e - - - - ti - am pro no - - - - bis sub Pon - ti - o Pi -
no - bis e - - - - ti-am pro
- ti-am pro no - - - - - - - - bis,
B
C
- - bis sub Pon - ti - o Pi - la - - - to, pas -
la - to, sub Pon - ti - o Pi - la - - - to, pas -
. . no - - - - bis sub Pon - ti - o Pi - la - - - - - to, pas - -
sub Pon - ti - o Pi - la - - - - to, pas - -
C
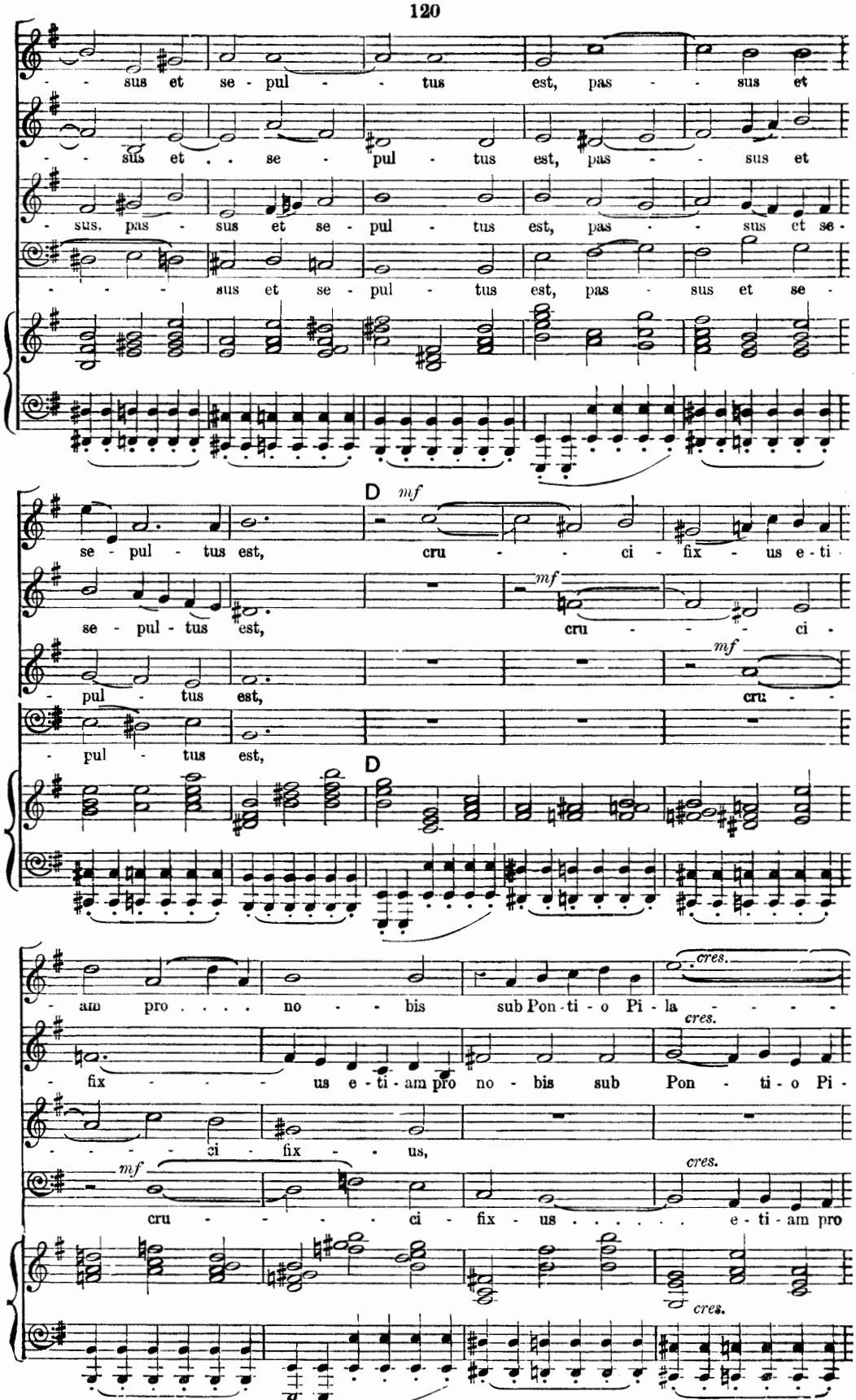
sus et se - pul - tus est, pas - sus et
sus et . . se - pul - tus est, pas - sus et
sus, pas - sus et se - pul - tus est, pas - sus et se -
sus et se - pul - tus est, pas - sus et se -
D
mf
se - pul - tus est, cru - ci - fix - us e - ti -
se - pul - tus est, cru - ci -
pul - tus est, cru -
pul - tus est,
D
am pro . . . . no - bis sub Pon - ti - o Pi - la - - - -
cres.
fix - - - - us e - ti - am pro no - bis sub Pon - ti - o Pi -
ci - fix - us,
mf
cru - - - - ci - fix - us . . . . . e - ti - am pro
cres.
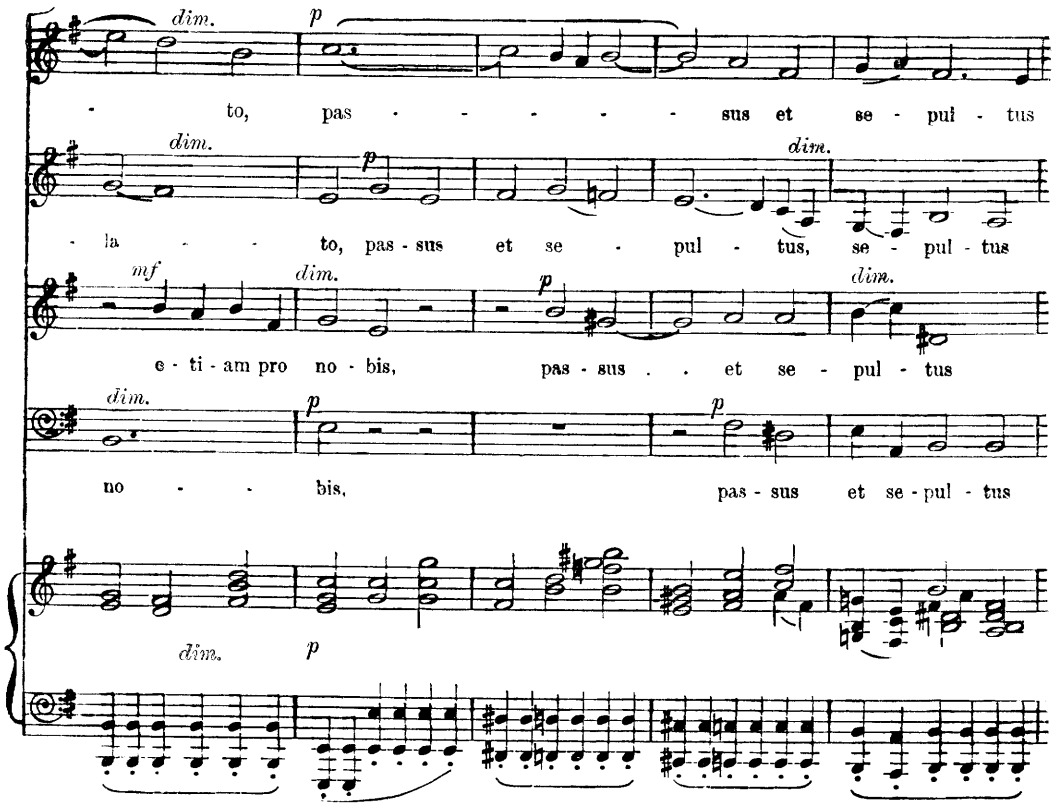
dim.
p
to, pas - - - - - sus et se - pul - tus
dim.
p
dim.
la - - to, pas - sus et se - pul - tus, se - pul - tus
mf
dim.
p
dim.
e - ti - am pro no - bis, pas - sus . . et se - pul - tus
dim.
p
p
no - - bis, pas - sus et se - pul - tus
dim.
p
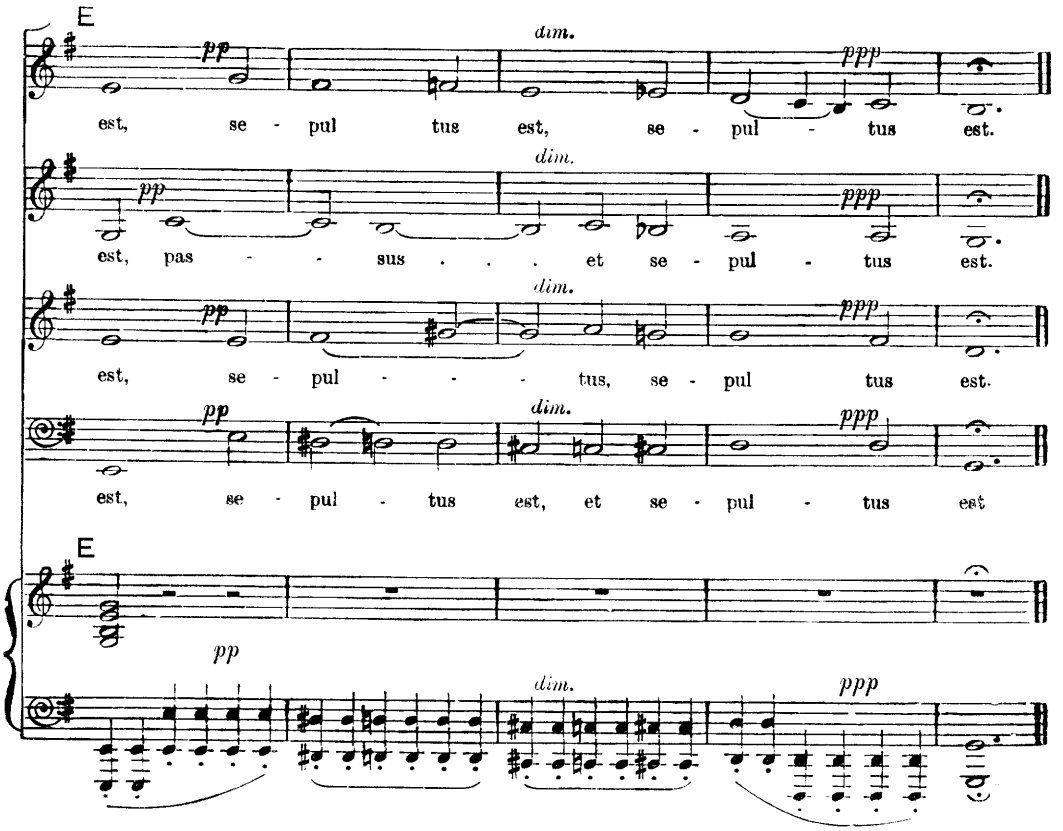
E
pp
dim.
ppp
est, se - pul tus est, se - pul - tus est.
pp
dim.
ppp
est, pas - - sus . . . et se - pul - tus est.
pp
dim.
ppp
est, se - pul - - - tus, se - pul tus est.
pp
dim.
ppp
est, se - pul - tus est, et se - pul - tus est
E
pp
dim.
ppp
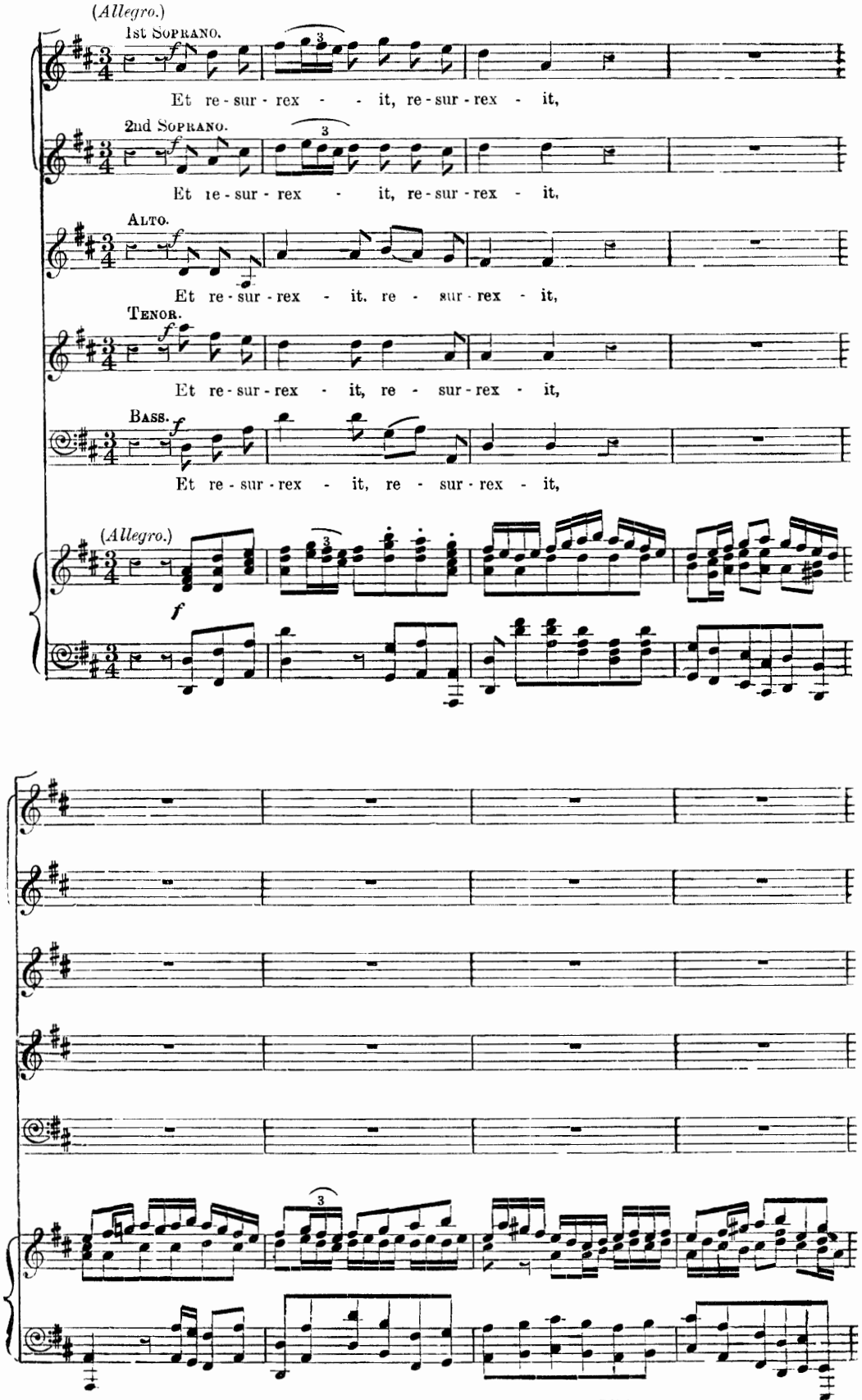
(Allegro.)
1st SOPRANO.
Et re - sur - rex - - it, re - sur - rex - it,
2nd SOPRANO.
Et re - sur - rex - it, re - sur - rex - it,
ALTO.
Et re - sur - rex - it, re - sur - rex - it,
TENOR.
Et re - sur - rex - it, re - sur - rex - it,
BASS.
Et re - sur - rex - it, re - sur - rex - it,
(Allegro.)
f
3
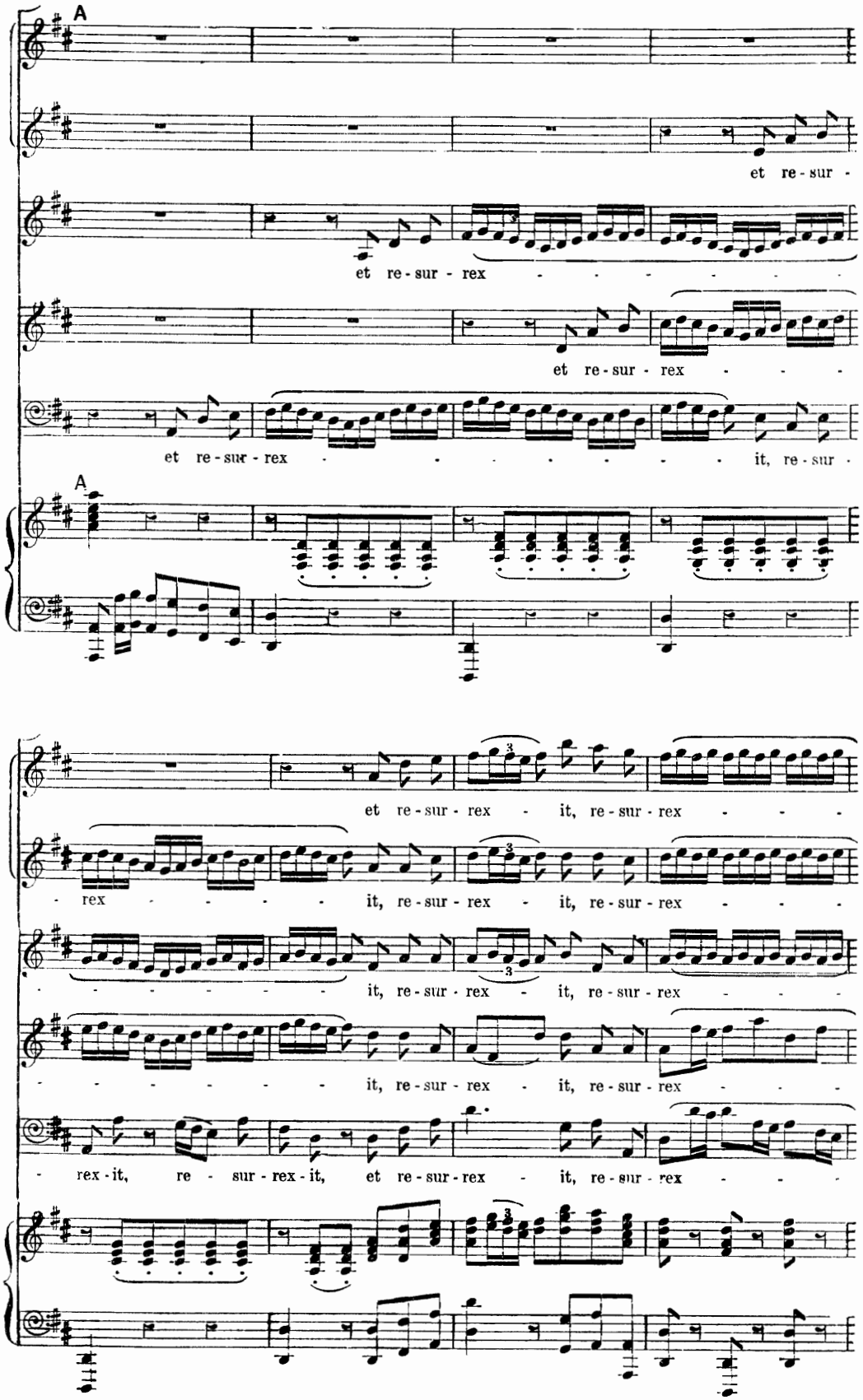
A
et re - sur -
et re - sur - rex
et re - sur - rex
et re - sur - rex
it, re - sur -
A
et re - sur - rex - it, re - sur - rex
rex
it, re - sur - rex - it, re - sur - rex
it, re - sur - rex - it, re - sur - rex
it, re - sur - rex - it, re - sur - rex
rex - it, re - sur - rex - it, et re - sur - rex - it, re - sur - rex
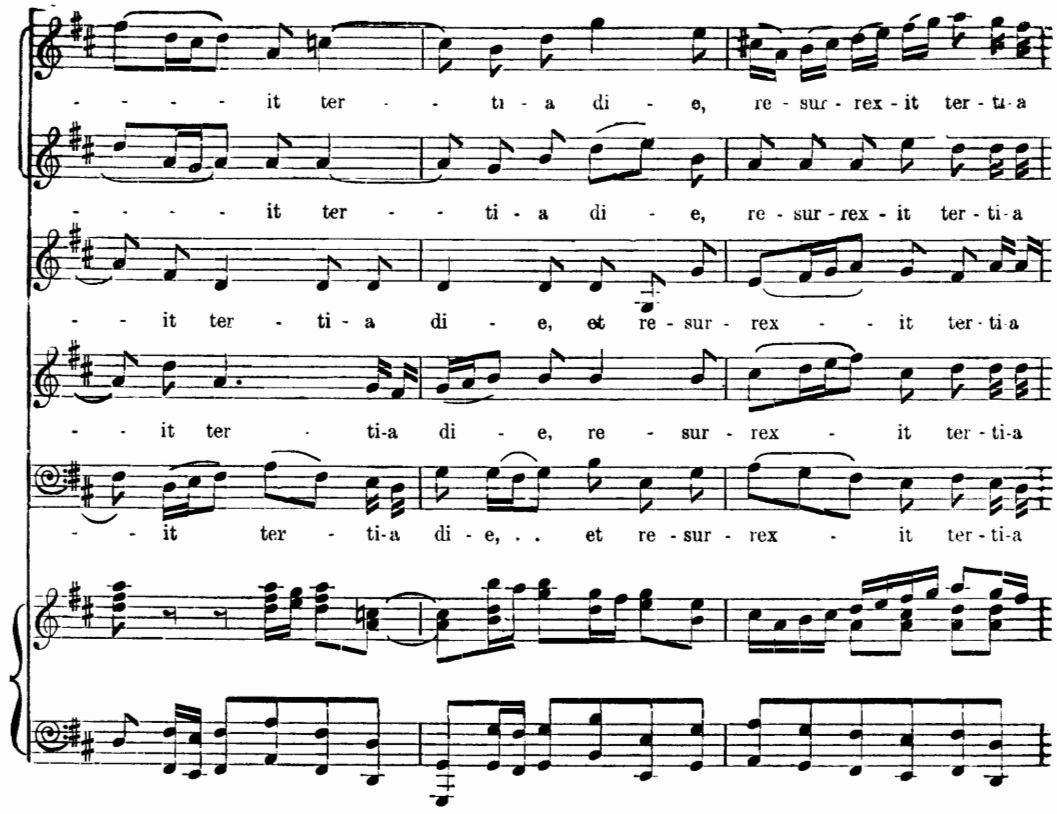
it ter - ti - a di - e, re - sur - rex - it ter - ti - a
it ter - ti - a di - e, re - sur - rex - it ter - ti - a
it ter - ti - a di - e, et re - sur - rex - it ter - ti - a
it ter - ti - a di - e, re - sur - rex - it ter - ti - a
it ter - ti - a di - e, . . et re - sur - rex - it ter - ti - a
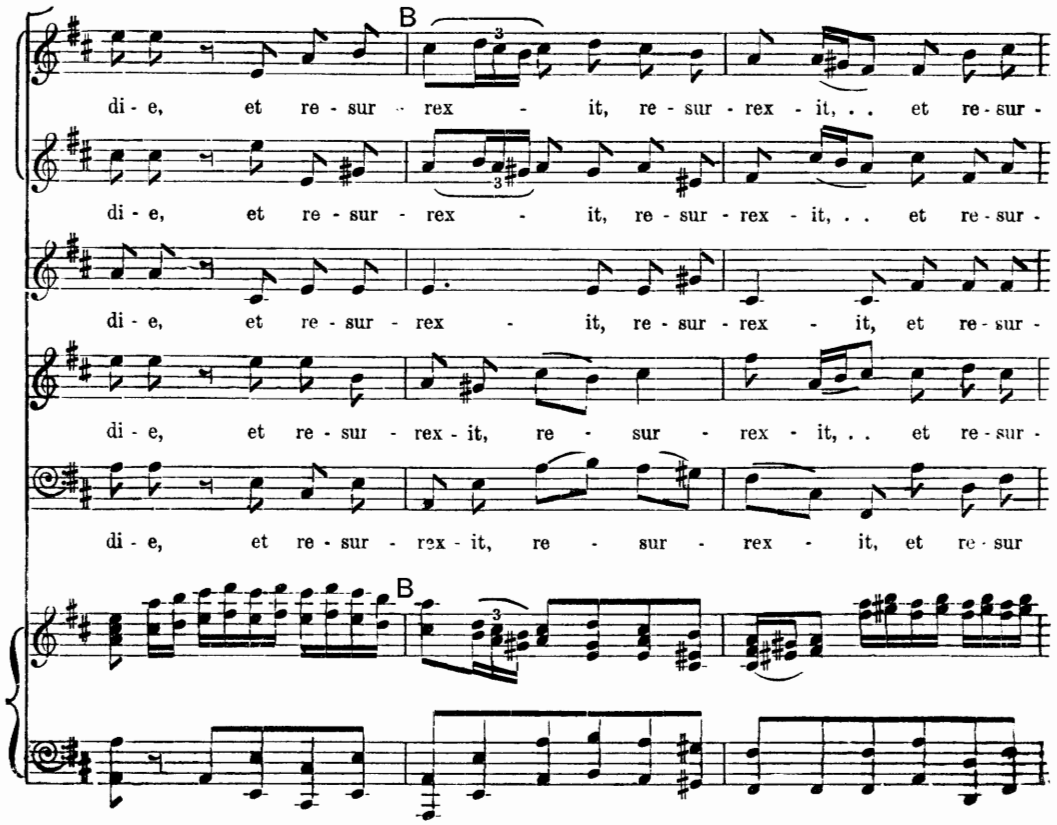
B
di - e, et re - sur - rex - it, re - sur - rex - it, . . et re - sur -
di - e, et re - sur - rex - it, re - sur - rex - it, . . et re - sur -
di - e, et re - sur - rex - it, re - sur - rex - it, et re - sur -
di - e, et re - sur - rex - it, re - sur - rex - it, . . et re - sur -
di - e, et re - sur - rex - it, re - sur - rex - it, et re - sur
B
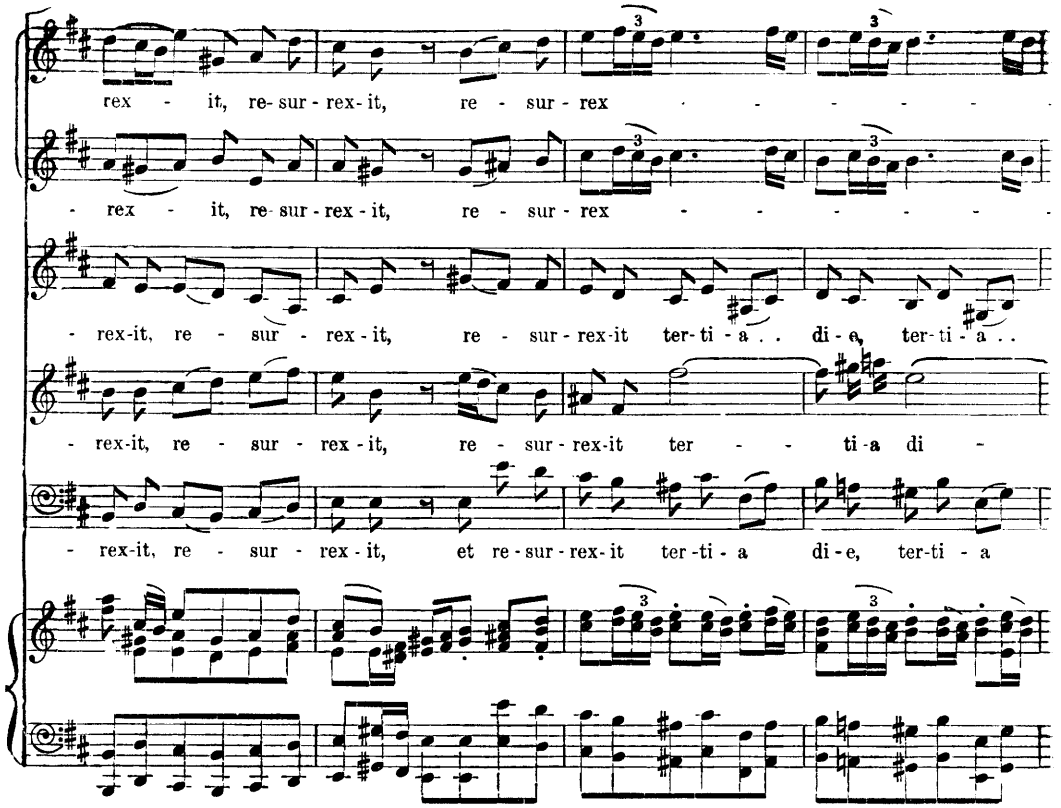
rex - it, re- sur - rex - it, re - sur - rex
- rex - it, re- sur - rex - it, re - sur - rex
- rex-it, re - sur - rex - it, re - sur - rex-it ter- ti - a . . di - e, ter- ti - a . .
- rex-it, re - sur - rex - it, re - sur - rex-it ter - - ti-a di -
- rex-it, re - sur - rex - it, et re - sur - rex- it ter -ti - a di - e, ter-ti - a
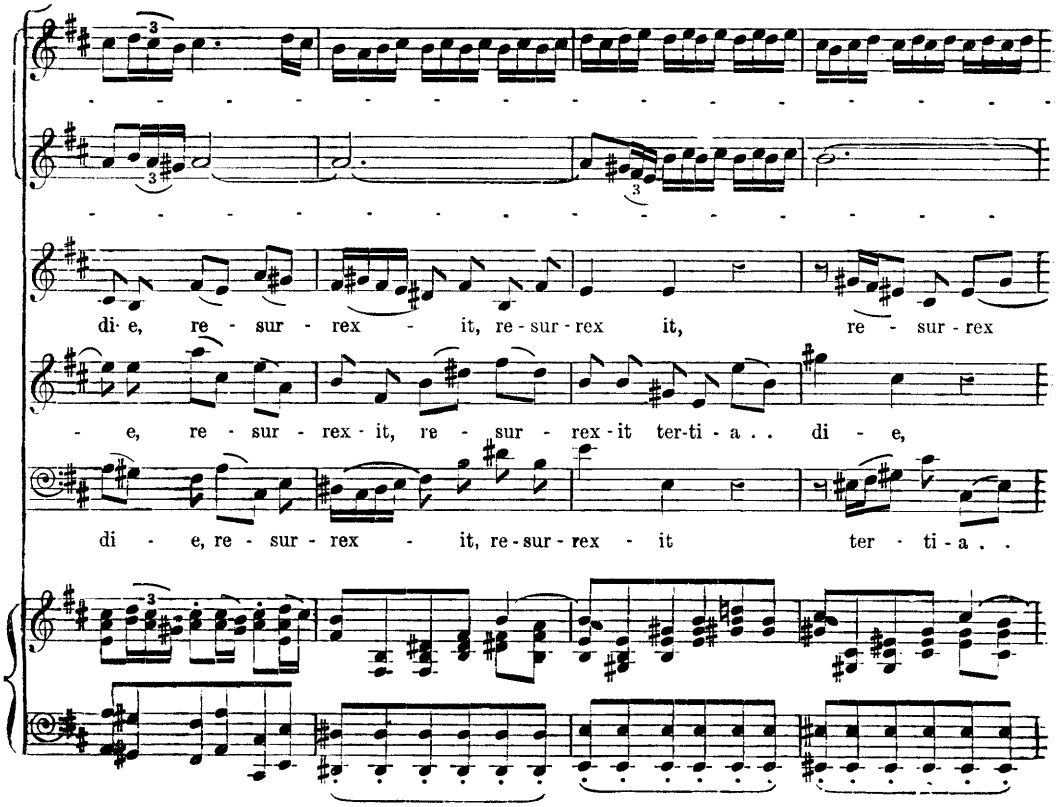
di- e, re - sur - rex - it, re - sur - rex it, re - sur - rex
- e, re - sur - rex - it, re - sur - rex - it ter-ti - a . . di - e,
di - e, re - sur - rex - it, re - sur - rex - it ter - ti - a . .
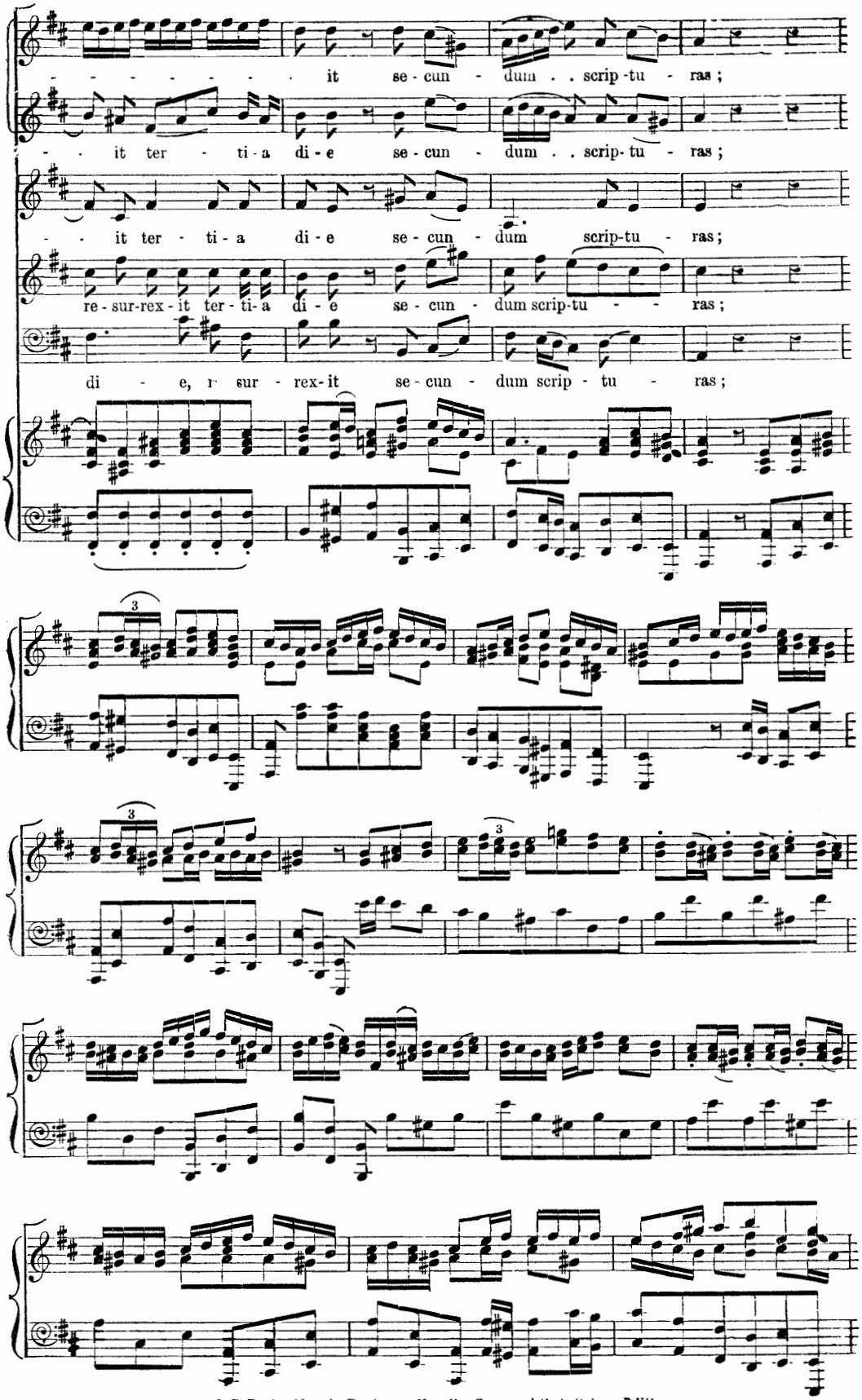
- - - - - - - - it se - cun - dum . . scrip - tu - ras ;
- - it ter - ti - a di - e se - cun - dum . . scrip - tu - ras ;
- - it ter - ti - a di - e se - cun - dum scrip - tu - ras ;
re - sur - rex - it ter - ti - a di - e se - cun - dum scrip - tu - - ras ;
di - e, r sur - rex - it se - cun - dum scrip - tu - ras ;
3
3
3
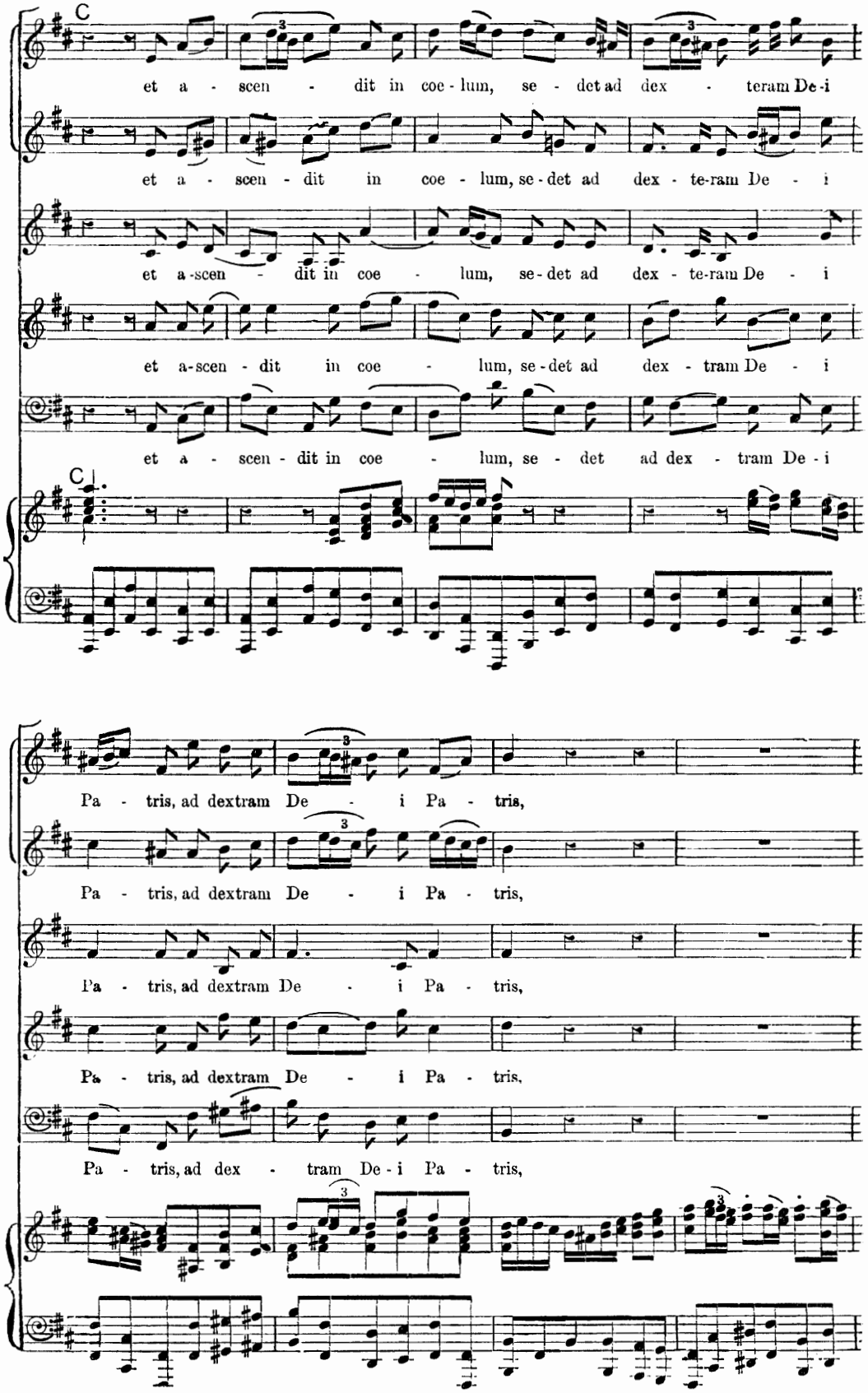
et a - scen - dit in coe - lum, se - det ad dex - teram De - i
et a - scen - dit in coe - lum, se - det ad dex - te-ram De - i
et a-scen - dit in coe - lum, se - det ad dex - te-ram De - i
et a-scen - dit in coe - lum, se - det ad dex - tram De - i
et a - scen - dit in coe - lum, se - det ad dex - tram De - i
Pa - tris, ad dextram De - i Pa - tris,
Pa - tris, ad dextram De - i Pa - tris,
Pa - tris, ad dextram De - i Pa - tris,
Pa - tris, ad dextram De - i Pa - tris,
Pa - tris, ad dex - tram De - i Pa - tris,
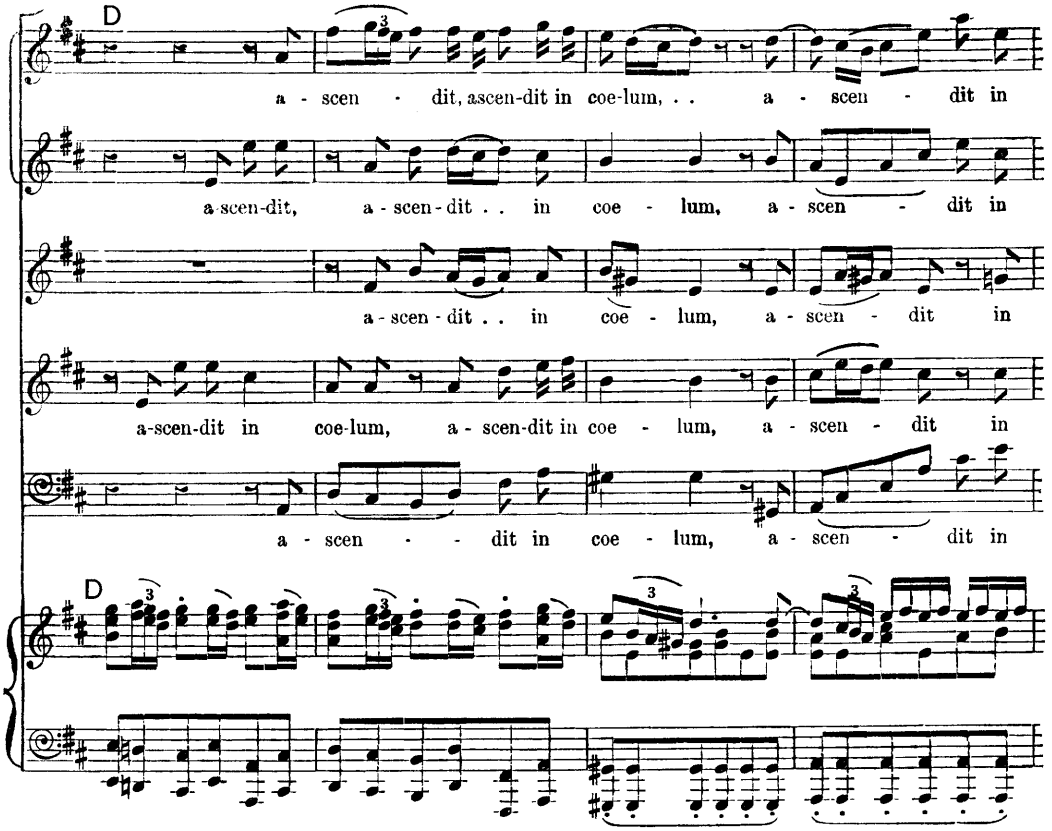
D
a - scen - dit, ascen-dit in coe-lum, . . a - scen - dit in
a-scen-dit, a - scen-dit . . in coe - lum, a - scen - dit in
a - scen-dit . . in coe - lum, a - scen - dit in
a-scen-dit in coe-lum, a - scen-dit in coe - lum, a - scen - dit in
a - scen - - dit in coe - lum, a - scen - dit in
D
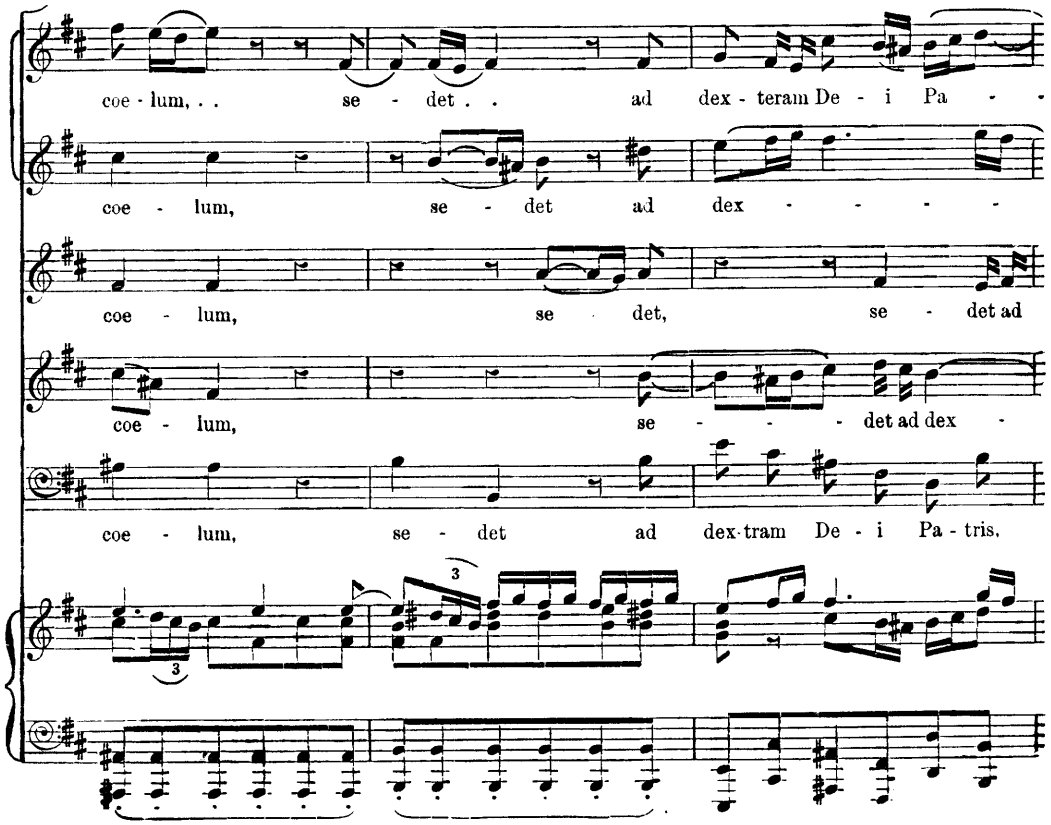
coe - lum, . . se - det . . ad dex - teram De - i Pa - -
coe - lum, se - det ad dex - - - -
coe - lum, se det, se - det ad
coe - lum, se - - - - det ad dex -
coe - lum, se - det ad dex-tram De - i Pa - tris,
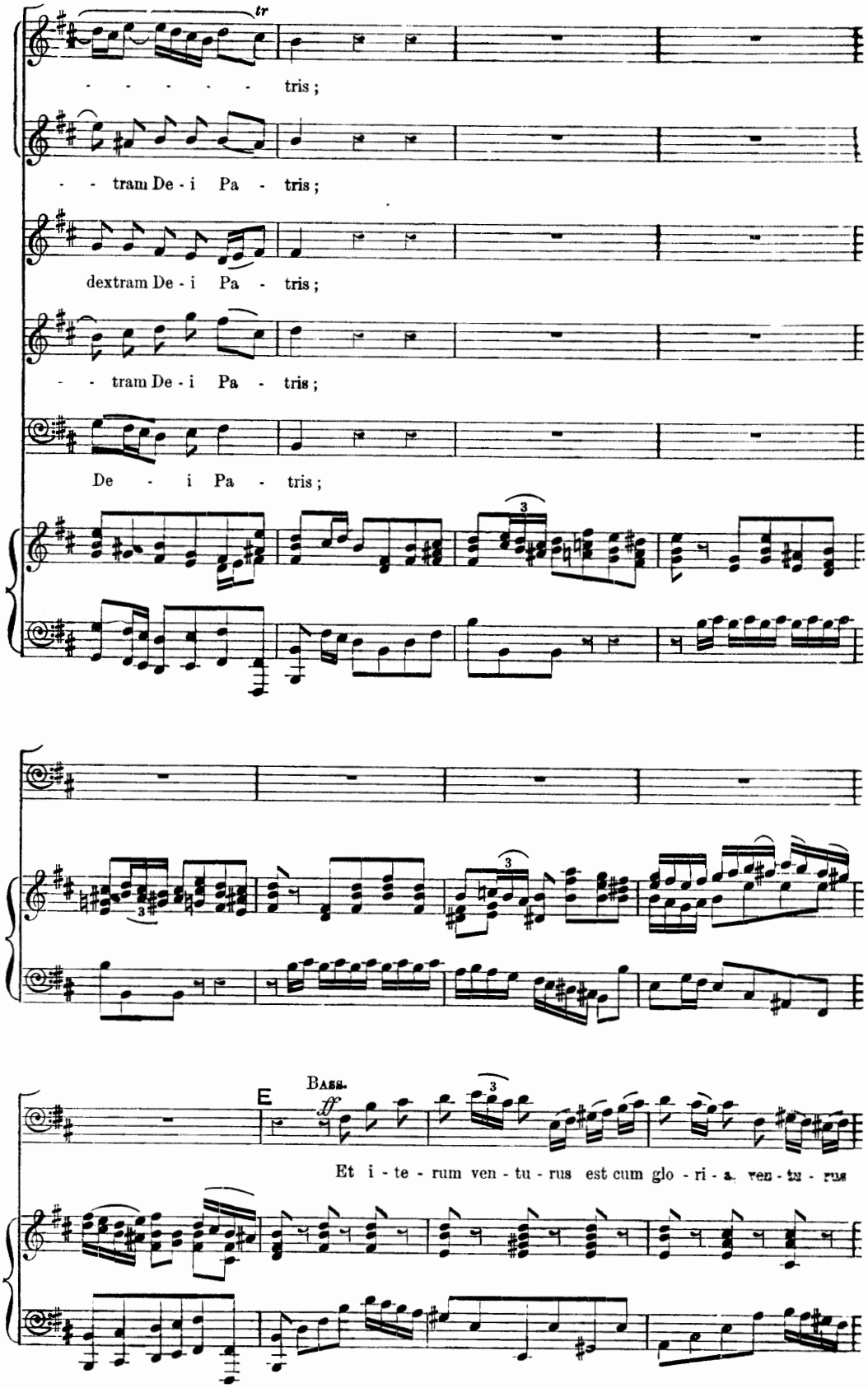
tris ;
tram De - i Pa - tris ;
dextram De - i Pa - tris ;
tram De - i Pa - tris ;
De - i Pa - tris ;
E
Bass.
Et i - te - rum ven - tu - rus est cum glo - ri - a, ven - tu - rus
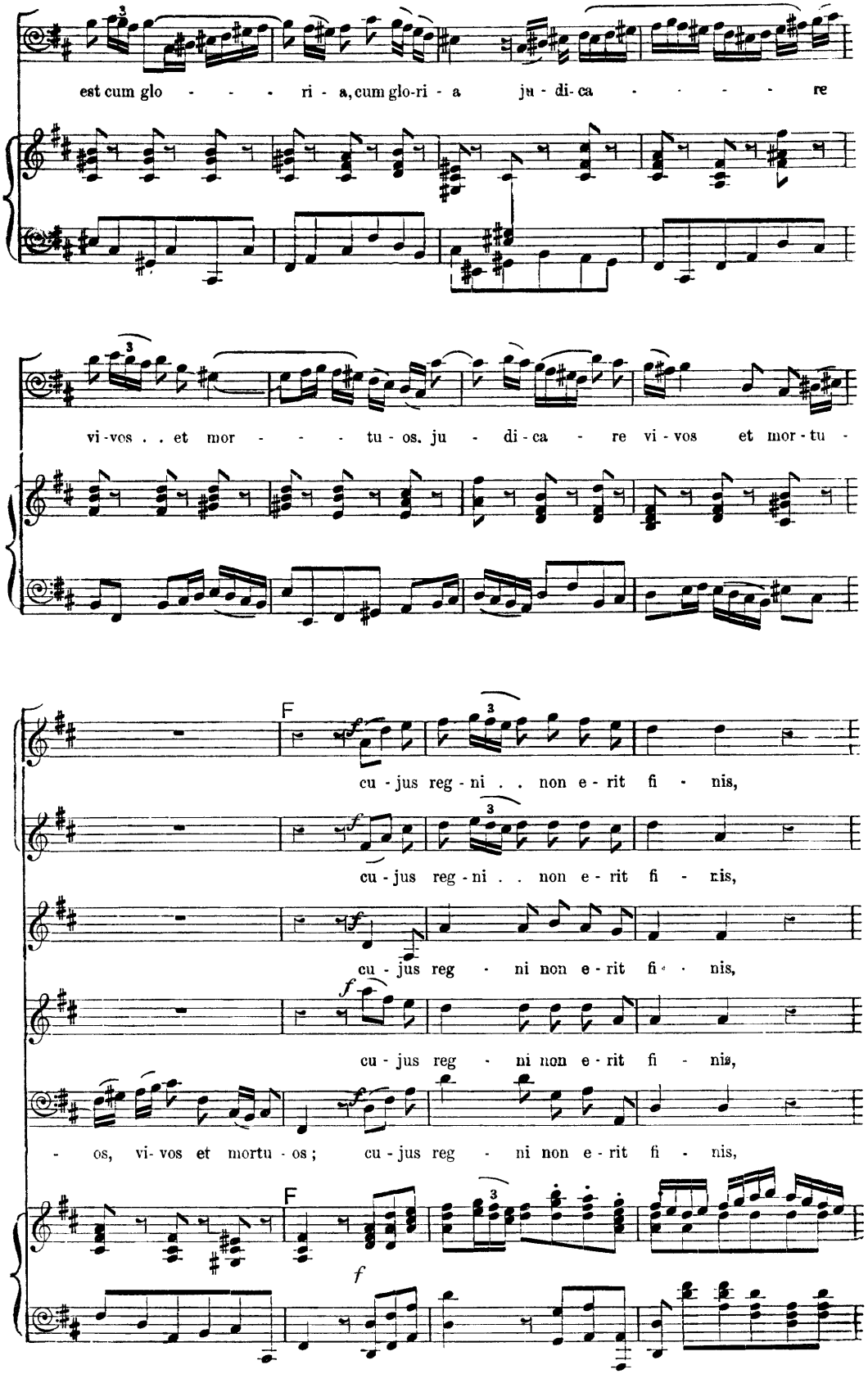
est cum glo - - - ri - a, cum glo-ri - a ju - di-ca - - - - - re
vi-vos . . et mor - - - - tu - os. ju - di-ca - re vi - vos et mor-tu -
F
cu - jus reg-ni . . non e - rit fi - nis,
cu - jus reg-ni . . non e - rit fi - nis,
cu - jus reg - ni non e - rit fi - nis,
cu - jus reg - ni non e - rit fi - nis,
- os, vi- vos et mortu - os; cu - jus reg - ni non e - rit fi - nis,
F
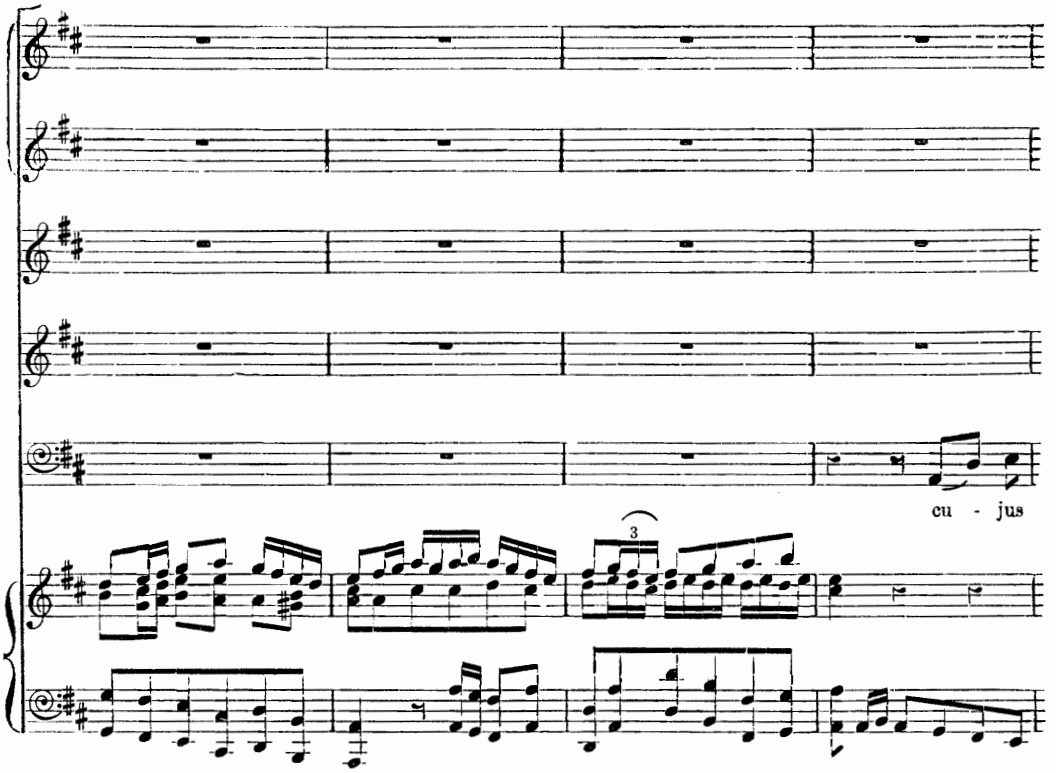
cu - jus
3
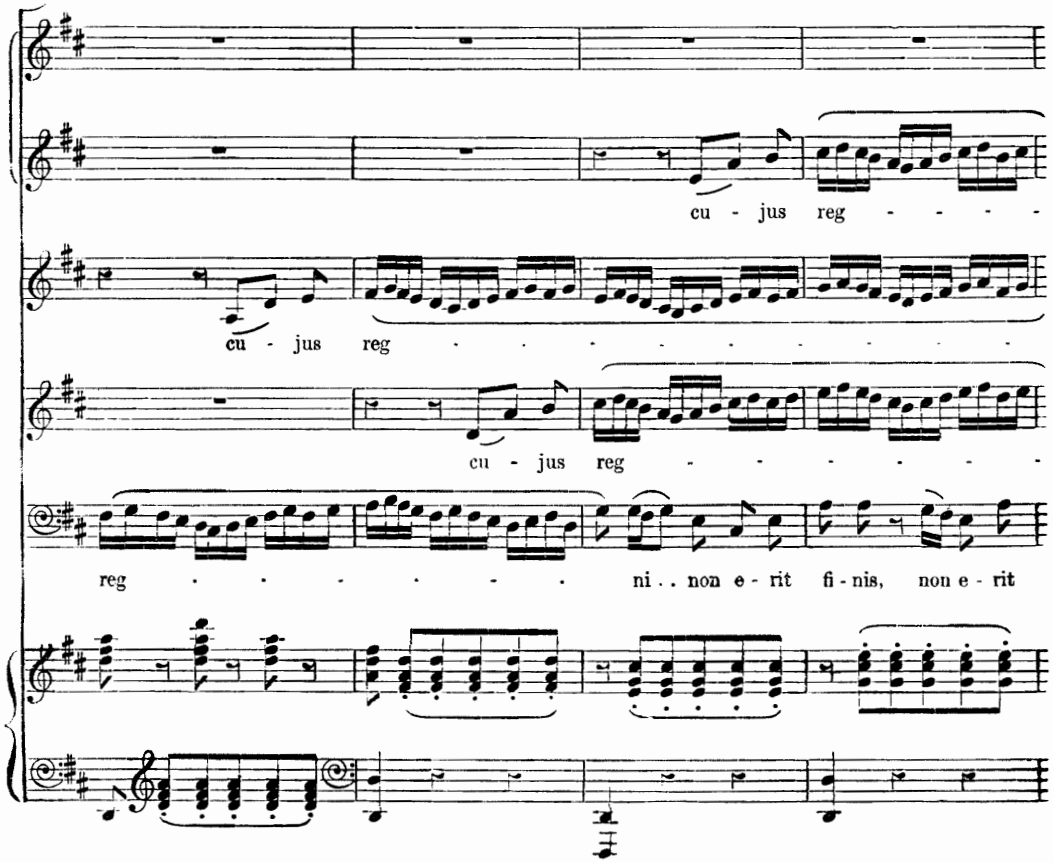
cu - jus reg - - - - -
cu - jus reg - - - - - - - - - - -
cu - jus reg - - - - - - -
reg - - - - - - - - ni . . non e - rit fi - nis, non e - rit
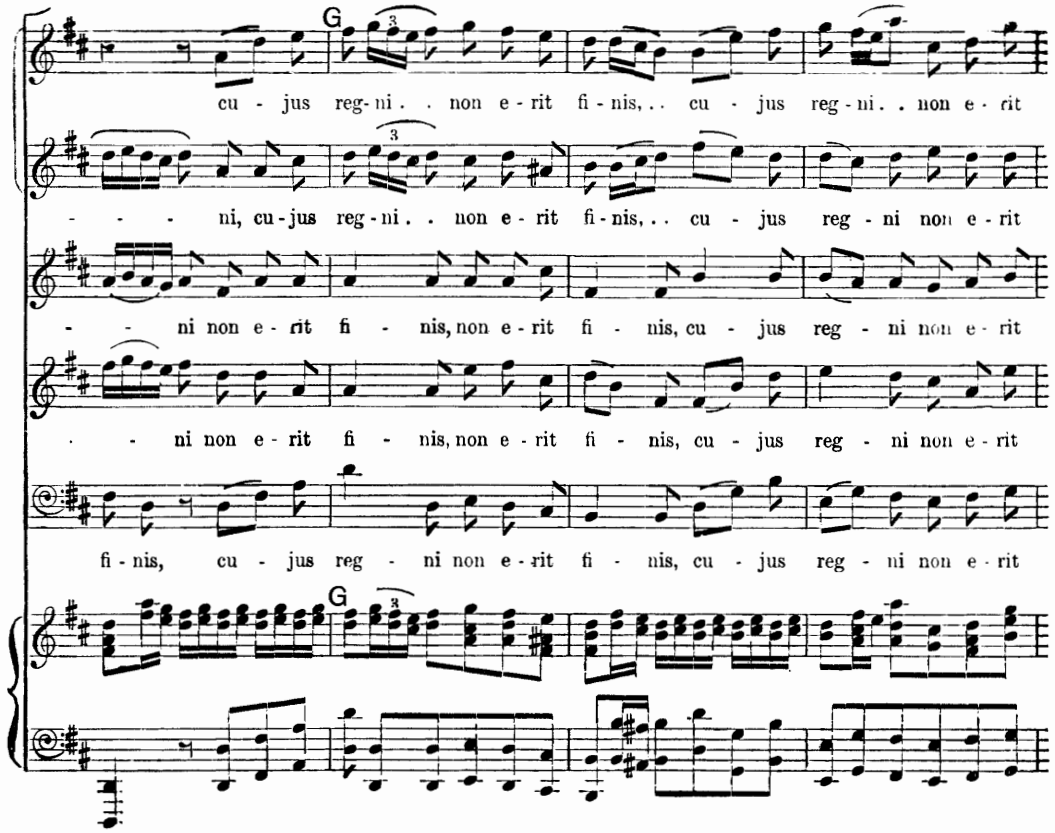
G
cu - jus reg-ni. . non e - rit fi - nis, . . cu - jus reg - ni. . non e - rit
- - - ni, cu - jus reg - ni. . non e - rit fi - nis, . . cu - jus reg - ni non e - rit
- - ni non e - rit fi - nis, non e - rit fi - nis, cu - jus reg - ni non e - rit
. - ni non e - rit fi - nis, non e - rit fi - nis, cu - jus reg - ni non e - rit
fi - nis, cu - jus reg - ni non e - rit fi - nis, cu - jus reg - ni non e - rit
G
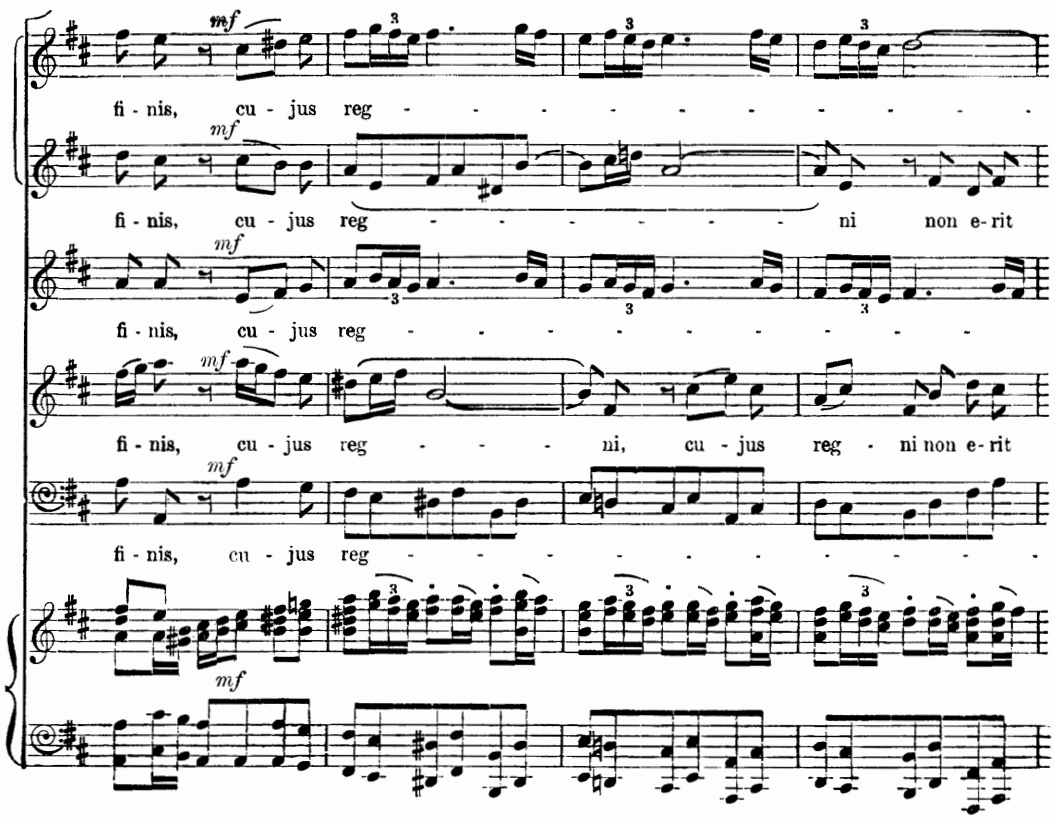
mf
fi - nis, cu - jus reg - - - - - - - - - - - -
fi - nis, cu - jus reg - - - - - - - - - - ni non e - rit
fi - nis, cu - jus reg - - - - - - - - - - - -
fi - nis, cu - jus reg - - - - ni, cu - jus reg - ni non e - rit
fi - nis, cu - jus reg - - - - - - - - - - - -
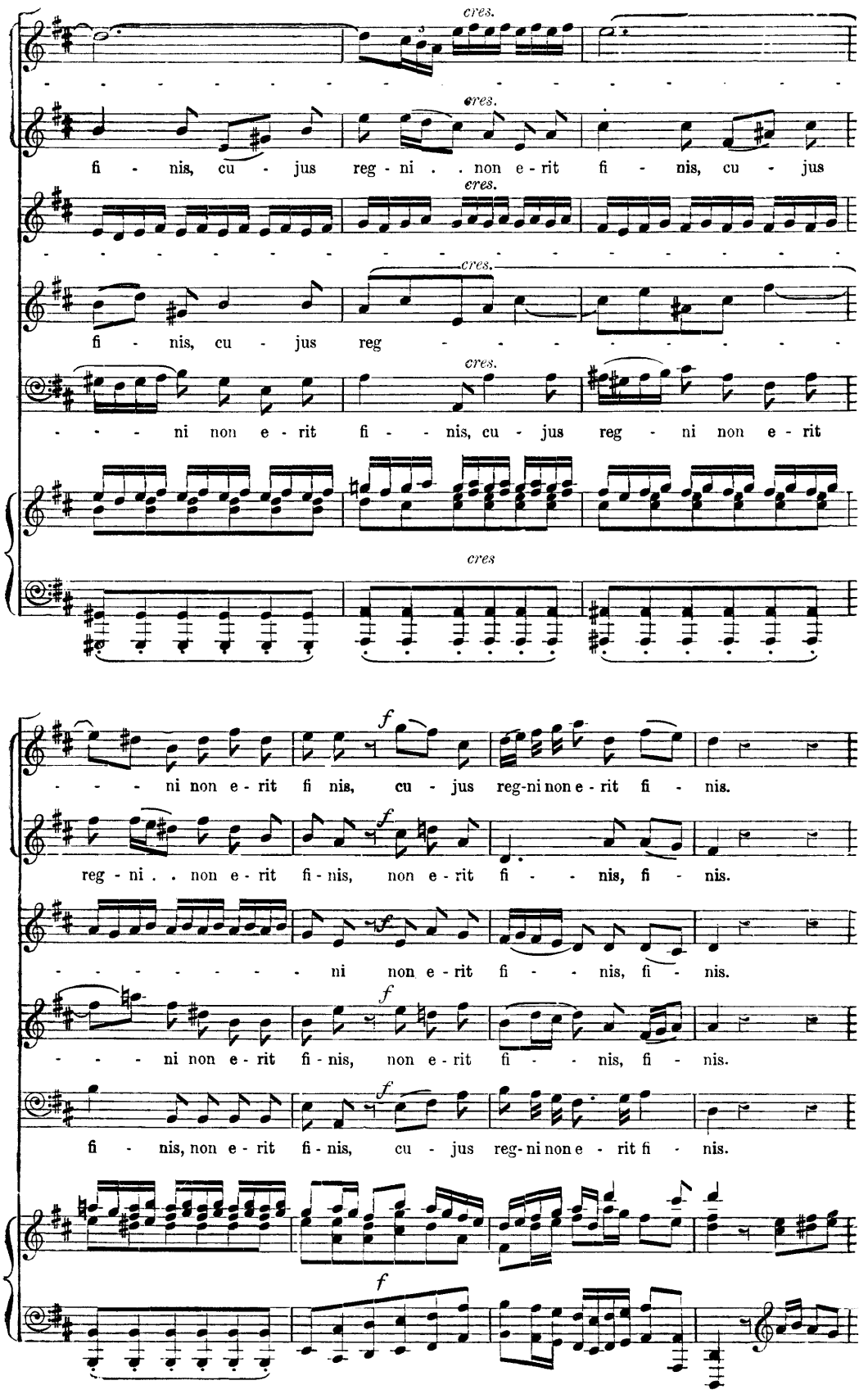
cres.
fi - nis, cu - jus reg - ni . . non e - rit fi - nis, cu - jus
fi - nis, cu - jus reg
- - - ni non e - rit fi - - nis, cu - jus reg - ni non e - rit
cres
- - - ni non e - rit fi nis, cu - jus reg-ni non e - rit fi - nis.
reg - ni . . non e - rit fi-nis, non e - rit fi - - nis, fi - nis.
- - - - - - - - ni non e - rit fi - - nis, fi - nis.
- - - ni non e - rit fi-nis, non e - rit fi - - nis, fi - nis.
fi - nis, non e - rit fi-nis, cu - jus reg-ni non e - rit fi - nis.
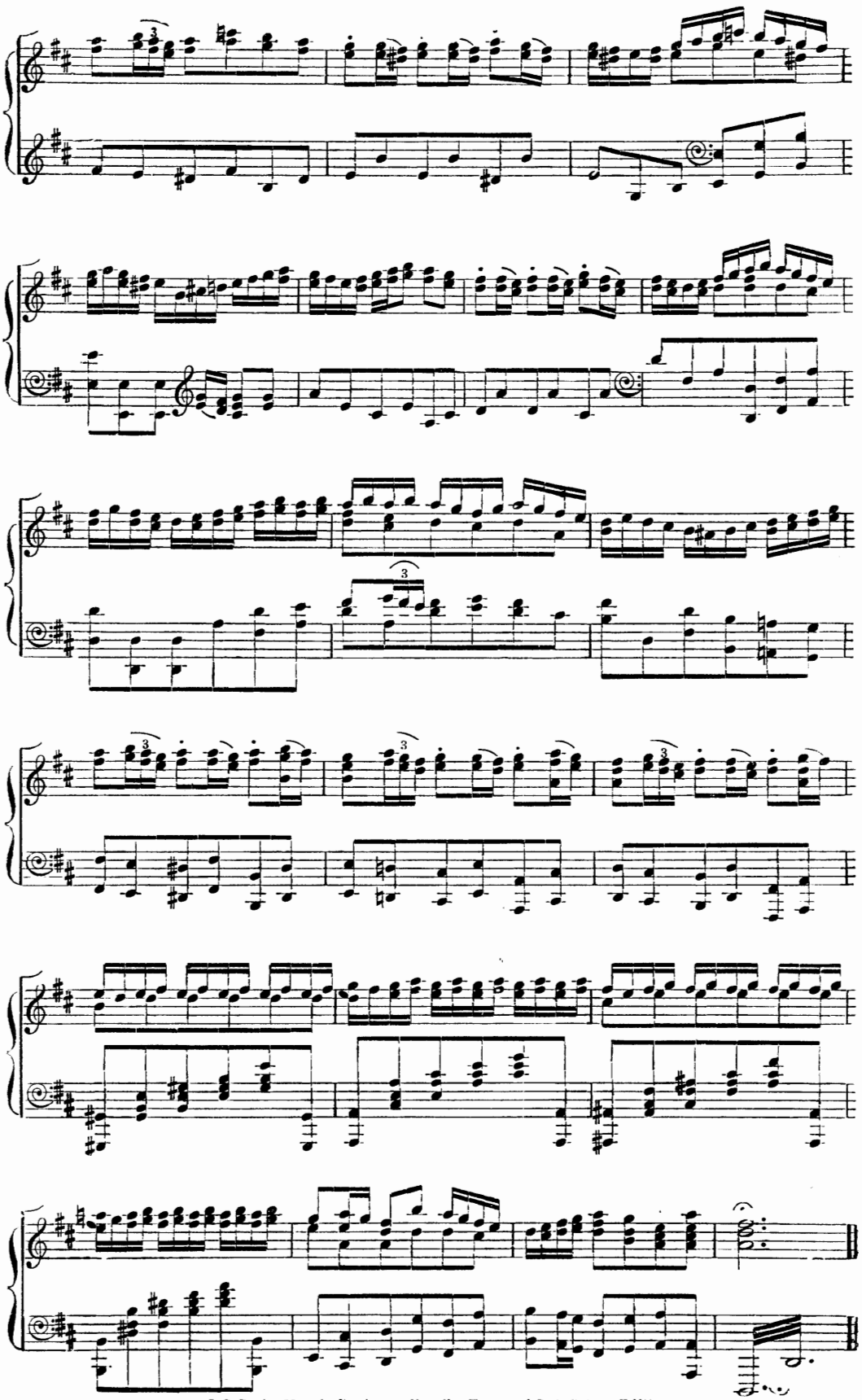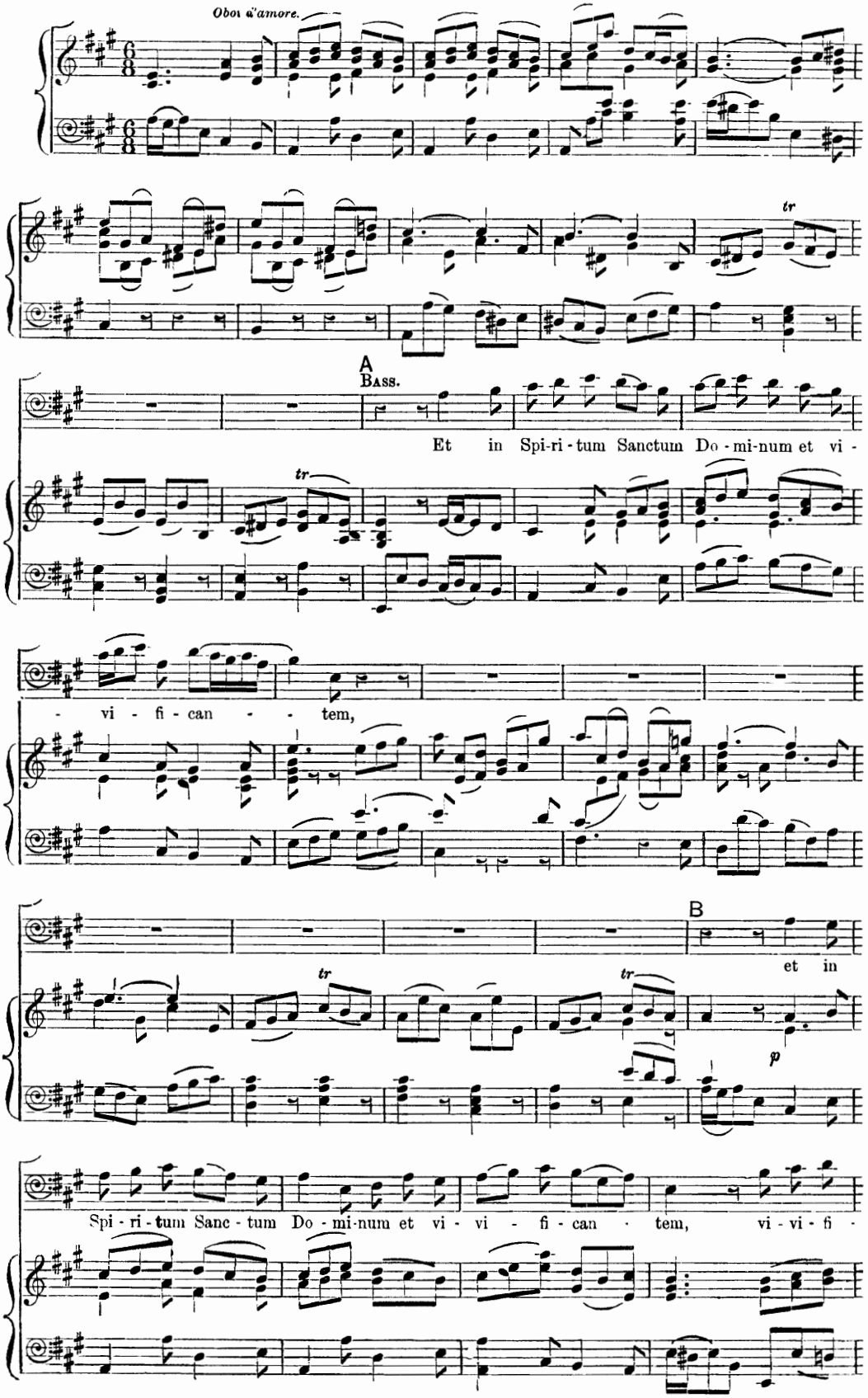
Oboi d'amore.
tr
A
Bass.
Et in Spi-ri-tum Sanctum Do-mi-num et vi-
tr
- vi - fi - can - - tem,
B
et in
tr
tr
p
Spi - ri - tum Sanc - tum Do - mi-num et vi - vi - fi - can - tem, vi - vi - fi -
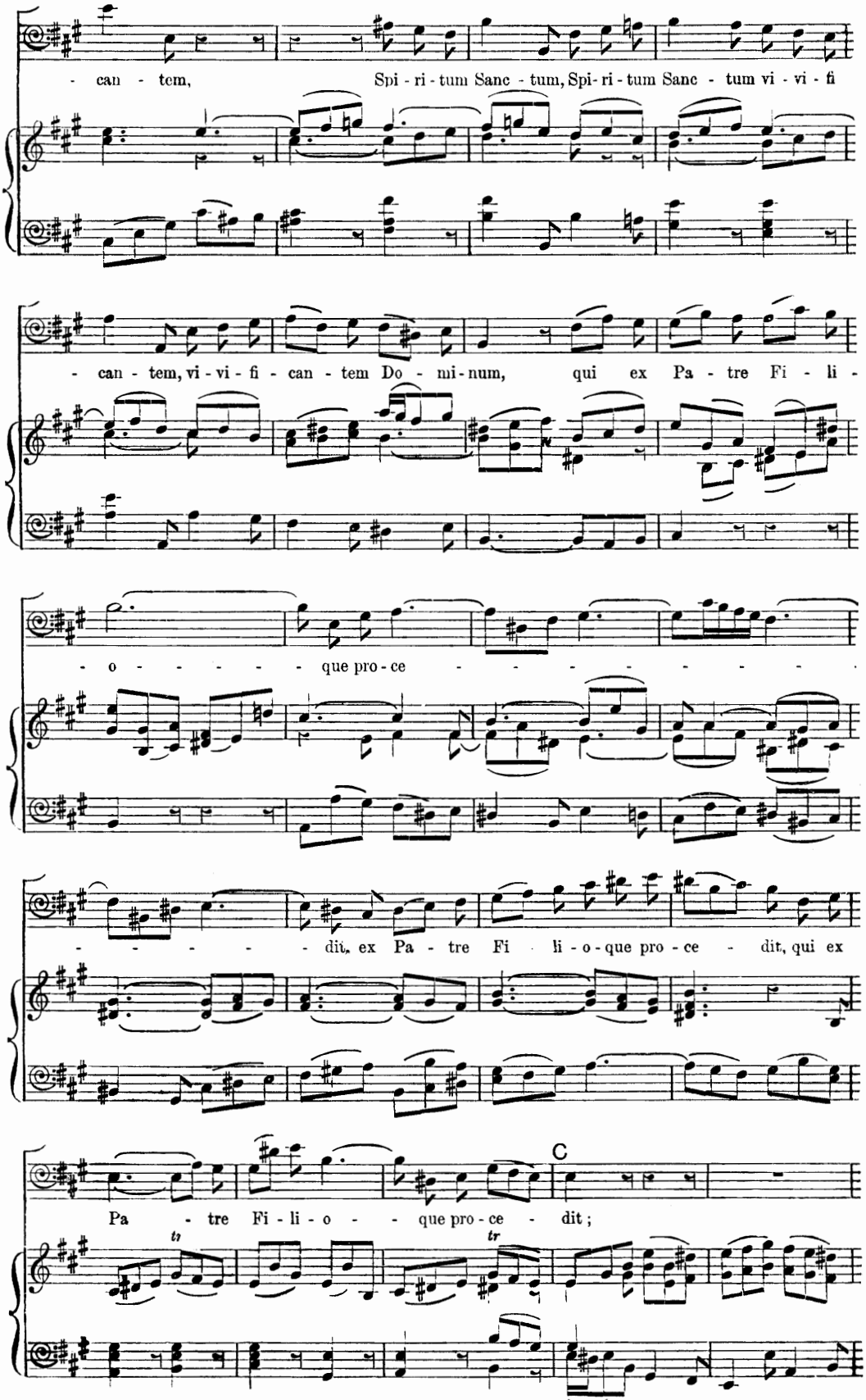
- can - tem, Spi - ri - tum Sanc - tum, Spi - ri - tum Sanc - tum vi - vi - fi
- can - tem, vi - vi - fi - can - tem Do - mi - num, qui ex Pa - tre Fi - li -
- o - - - - - que pro - ce - - - - - - - - -
- - - - - - dit, ex Pa - tre Fi - li - o - que pro - ce - dit, qui ex
C
Pa - tre Fi - li - o - que pro - ce - dit;
tr
tr
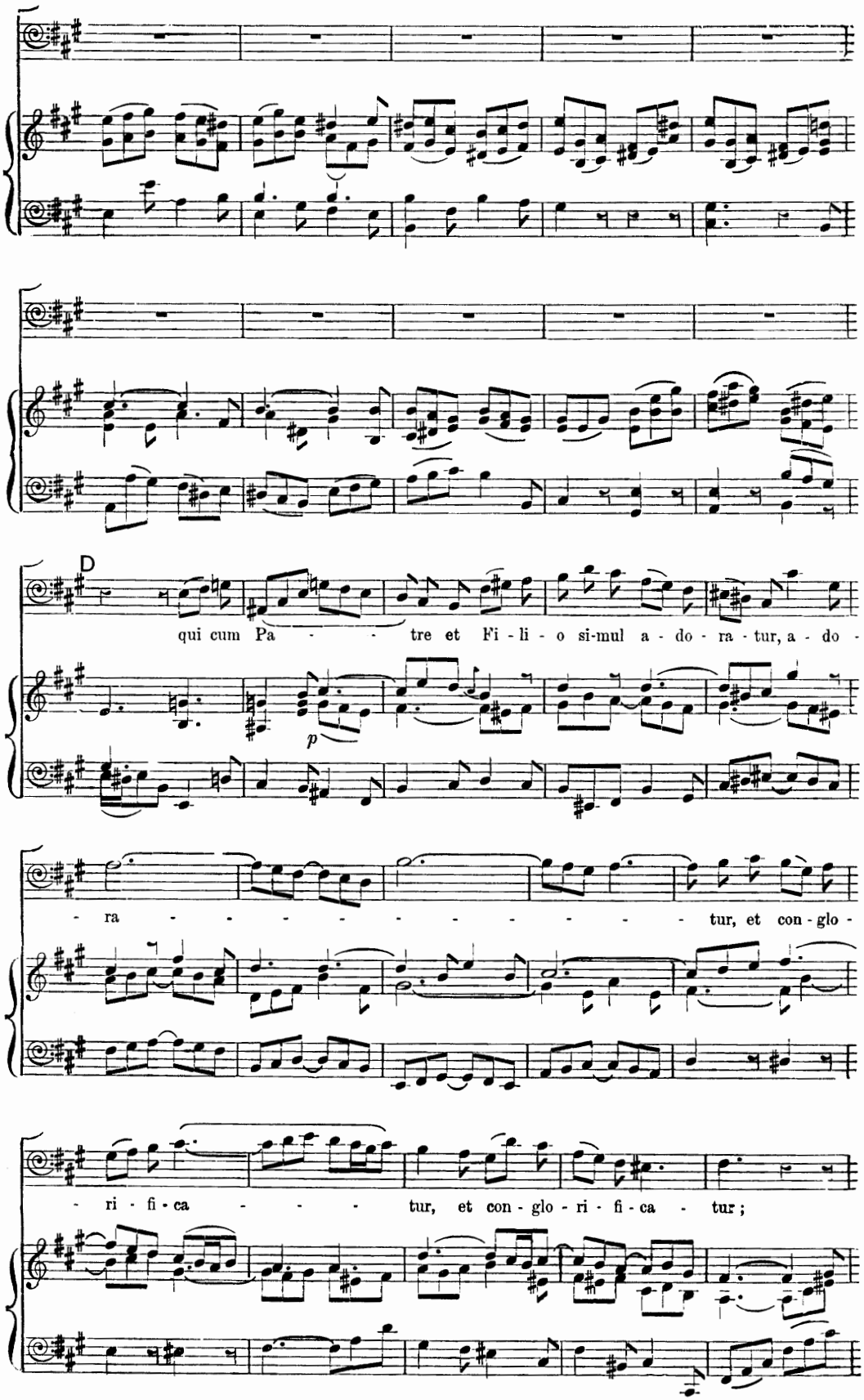
D
qui cum Pa - - - tre et Fi - li - o si-mul a - do - ra - tur, a - do -
p
- ra - - - - - - - - - - - tur, et con - glo -
- ri - fi - ca - - - - tur, et con - glo - ri - fi - ca - tur;
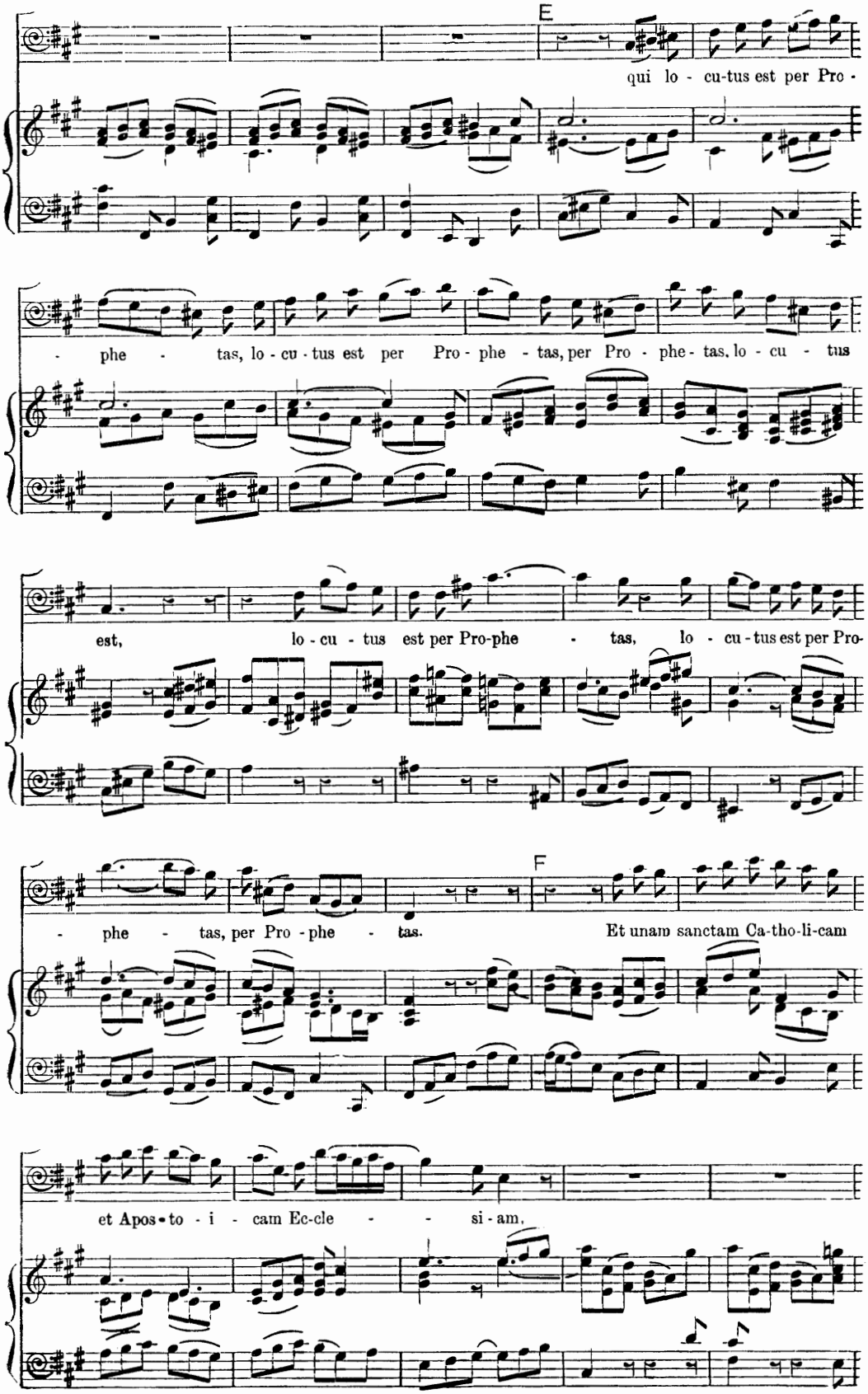
E
qui lo - cu-tus est per Pro -
- phe - tas, lo - cu - tus est per Pro - phe - tas, per Pro - phe - tas, lo - cu - tus
est, lo - cu - tus est per Pro-phe - tas, lo - cu - tus est per Pro-
F
- phe - tas, per Pro - phe - tas.
Et unam sanctam Ca-tho-li-cam
et Apos-to - i - cam Ec-cle - si - am,
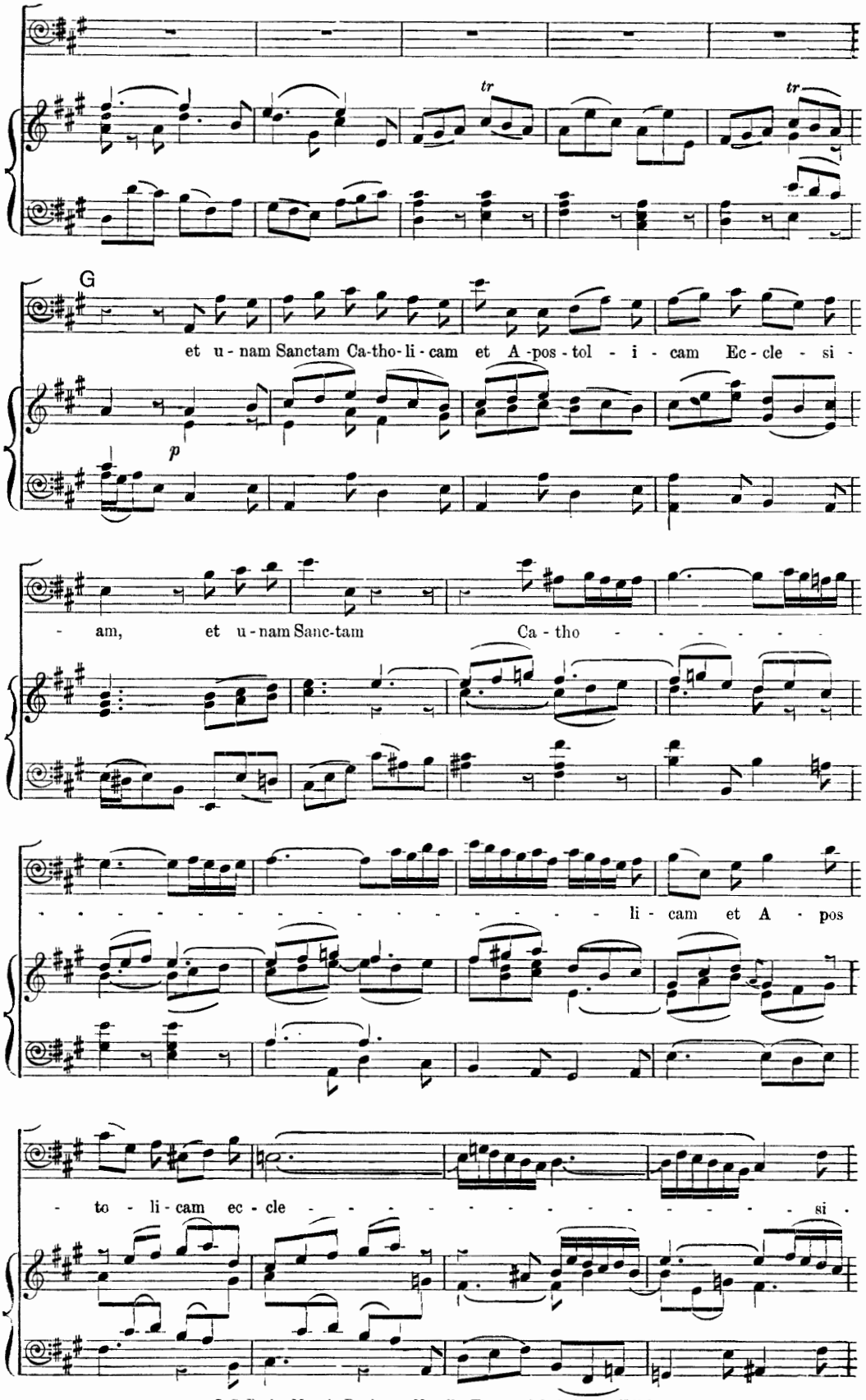
G
et u - nam Sanctam Ca-tho-li - cam et A -pos - tol - i - cam Ec - cle - si -
p
- am, et u - nam Sanc-tam Ca - tho - - - - - - - -
- li - cam et A - pos
- to - li - cam ec - cle - - - - - - - - - - - - - - - - - - si -
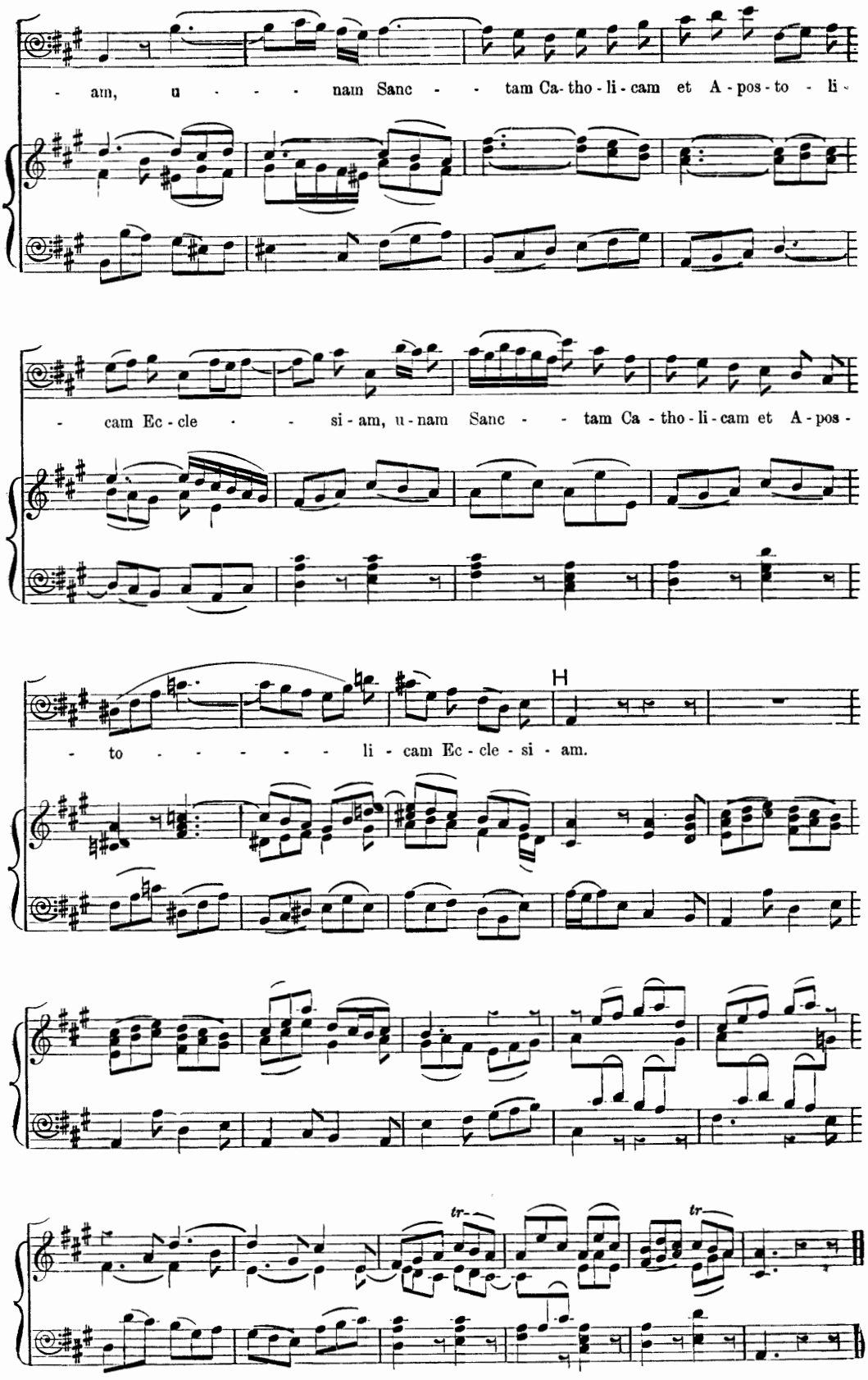
- am, u - - - - nam Sanc - - tam Ca-tho-li-cam et A-pos-to - li -
- cam Ec-cle - - si-am, u-nam Sanc - - tam Ca-tho-li-cam et A-pos-
H
- to - - - - - - li-cam Ec-cle-si-am.
tr
tr
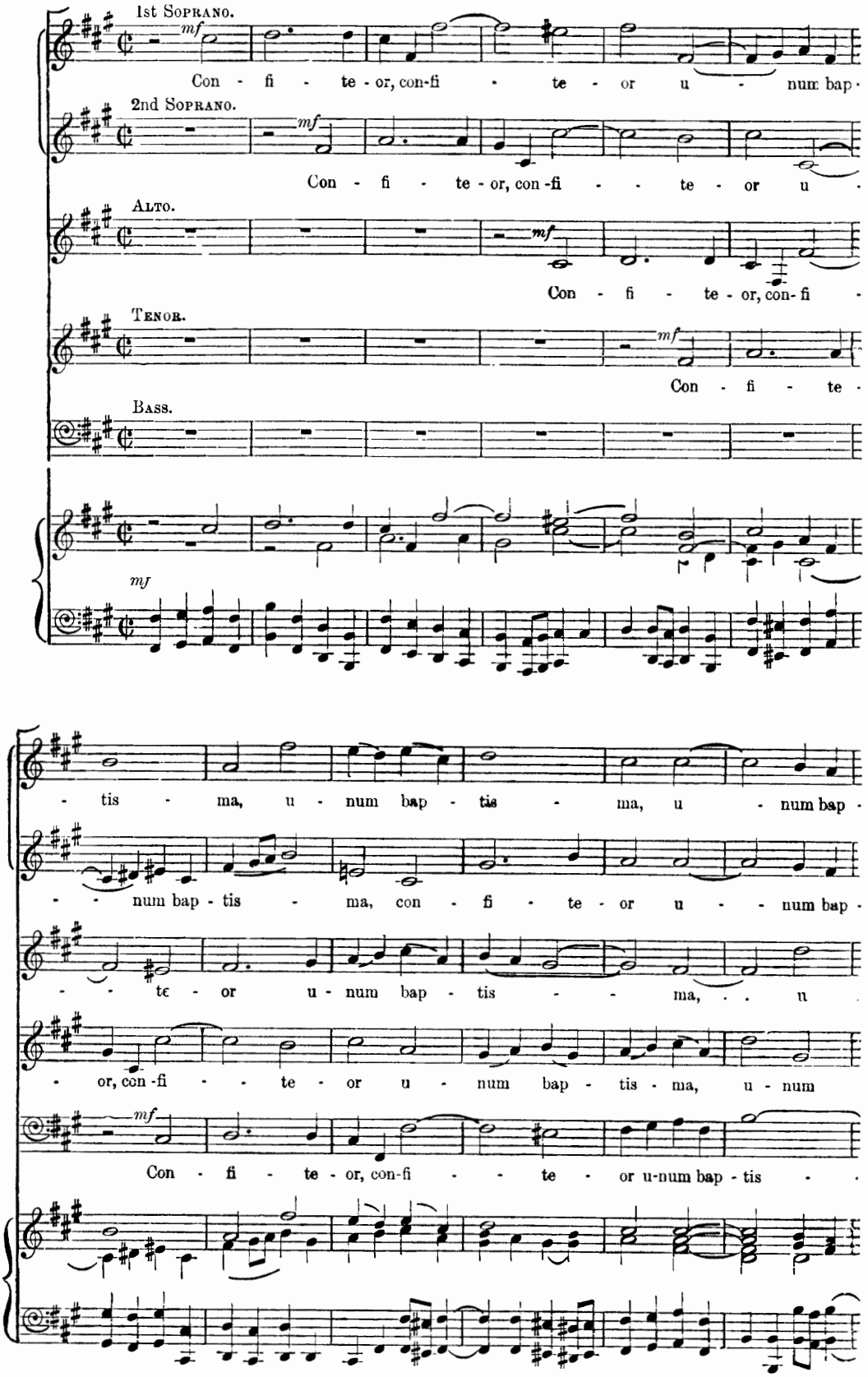
1st SOPRANO.
mf
Con - fi - te - or, con-fi - te - or u - num bap -
2nd SOPRANO.
mf
Con - fi - te - or, con - fi - - te - or u -
ALTO.
mf
Con - fi - te - or, con - fi -
TENOR.
mf
Con - fi - te -
BASS.
mf
- tis - ma, u - num bap - tis - ma, u - num bap -
- - num bap - tis - ma, con - fi - te - or u - - num bap -
- - - te - or u - num bap - tis - - ma, . . u
- or, con - fi - - te - or u - num bap - tis - ma, u - num
mf
Con - fi - te - or, con - fi - - te - or u - num bap - tis -
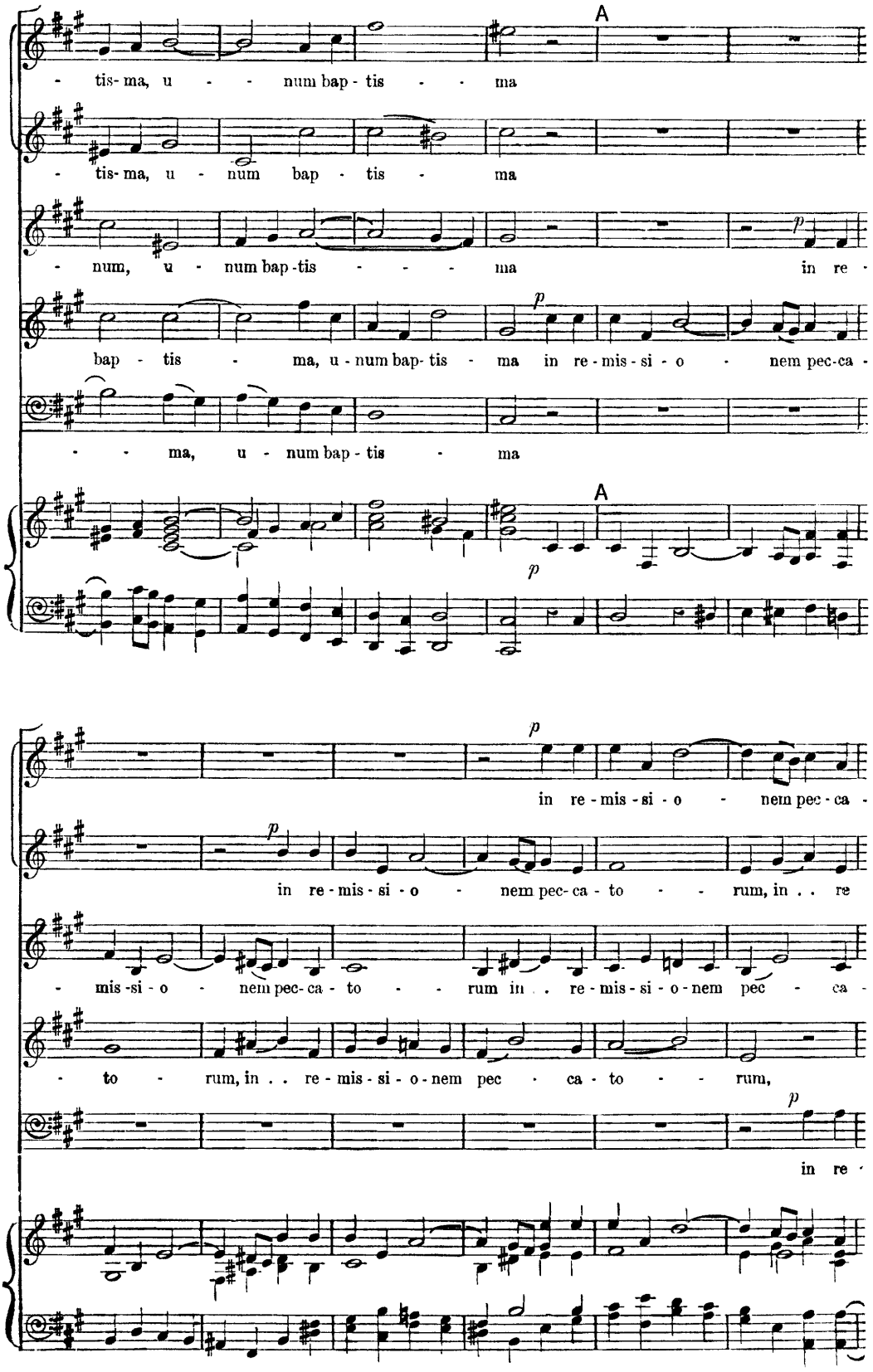
A
- tis- ma, u - - num bap - tis - - ma
- tis- ma, u - num bap - tis - ma
- num, u - num bap - tis - - - - ma
in re -
bap - tis - ma, u - num bap- tis - ma in re - mis - si - o - nem pec - ca -
- - ma, u - num bap - tis - ma
A
in re - mis - si - o - nem pec - ca -
in re - mis - si - o - nem pec - ca - to - - rum, in . . re
- mis - si - o - nem pec - ca - to - - rum in . . re - mis - si - o - nem pec - ca -
- to - rum, in . . re - mis - si - o - nem pec - ca - to - - rum,
in re -
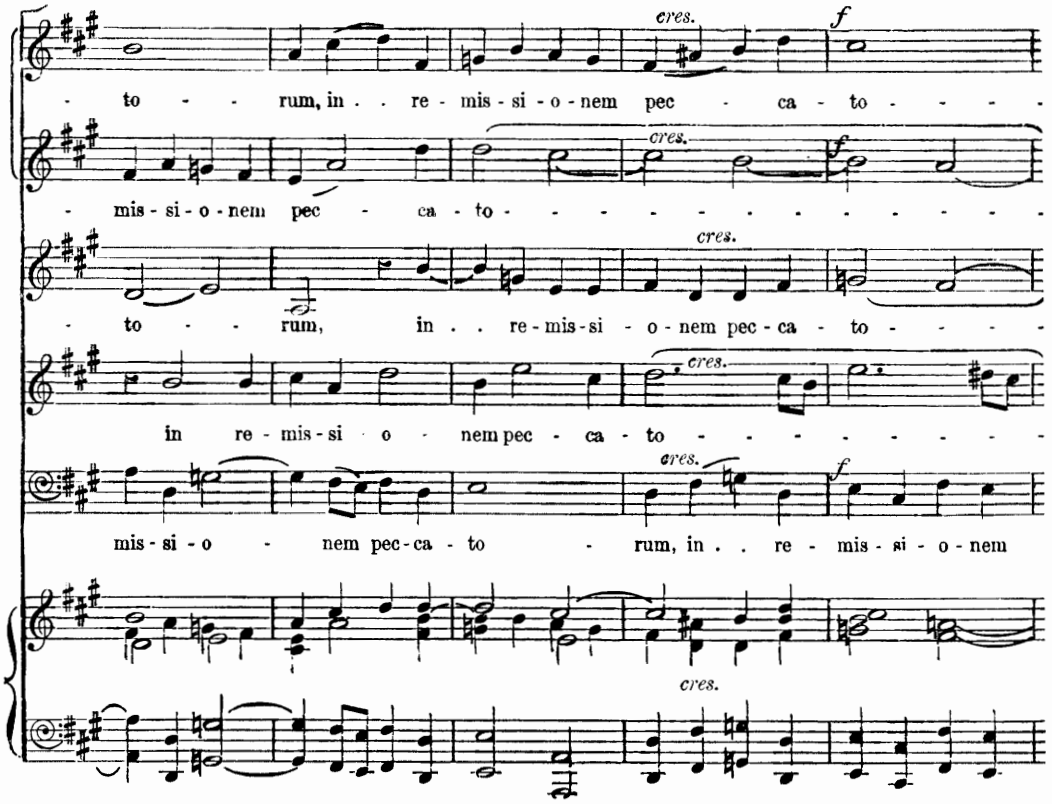
cres.
f
- to - - rum, in . . re - mis - si - o - nem pec - ca - to - - - -
cres.
f
- mis - si - o - nem pec - ca - to - - - - - - - - - - - - - -
cres.
- to - - rum, in . . re - mis - si - o - nem pec - ca - to - - - -
cres.
in re - mis - si - o - nem pec - ca - to - - - - - - - -
cres.
f
mis - si - o - nem pec - ca - to - rum, in . . re - mis - si - o - nem
cres.
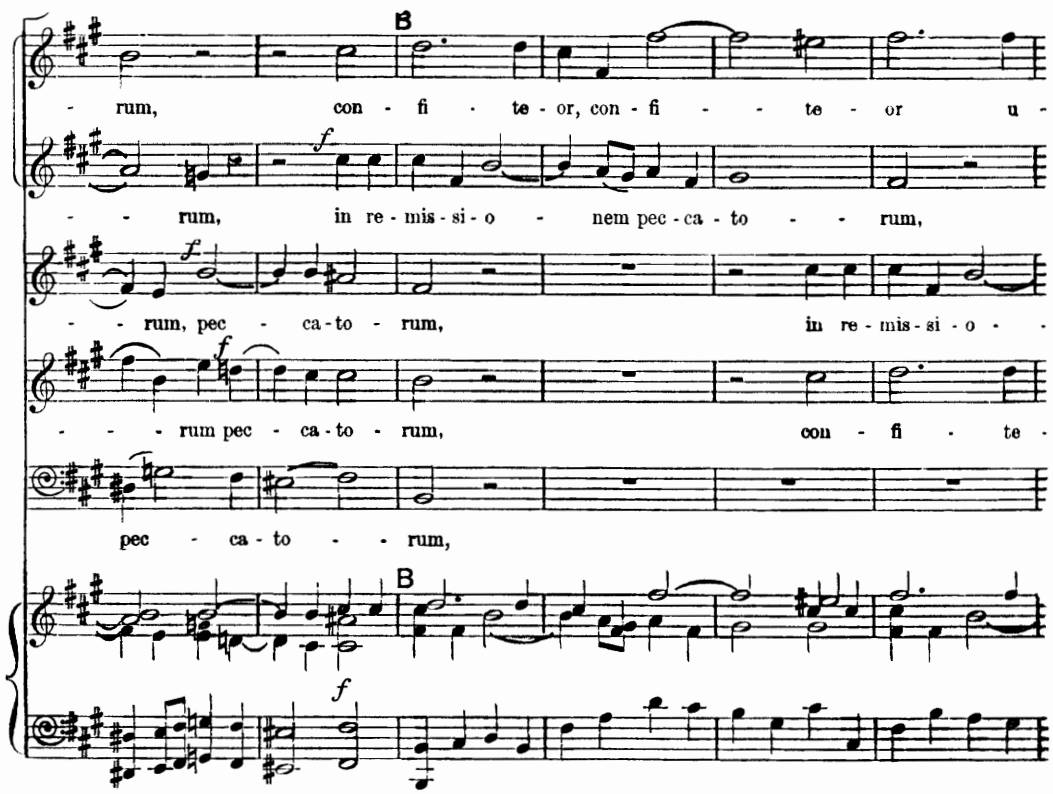
B
- rum, con - fi - te - or, con - fi - - te - or u -
f
- - rum, in re - mis - si - o - nem pec - ca - to - - rum,
f
- - rum, pec - ca - to - rum, in re - mis - si - o - -
f
- - - rum pec - ca - to - rum, con - fi - te -
pec - ca - to - - rum,
B
f
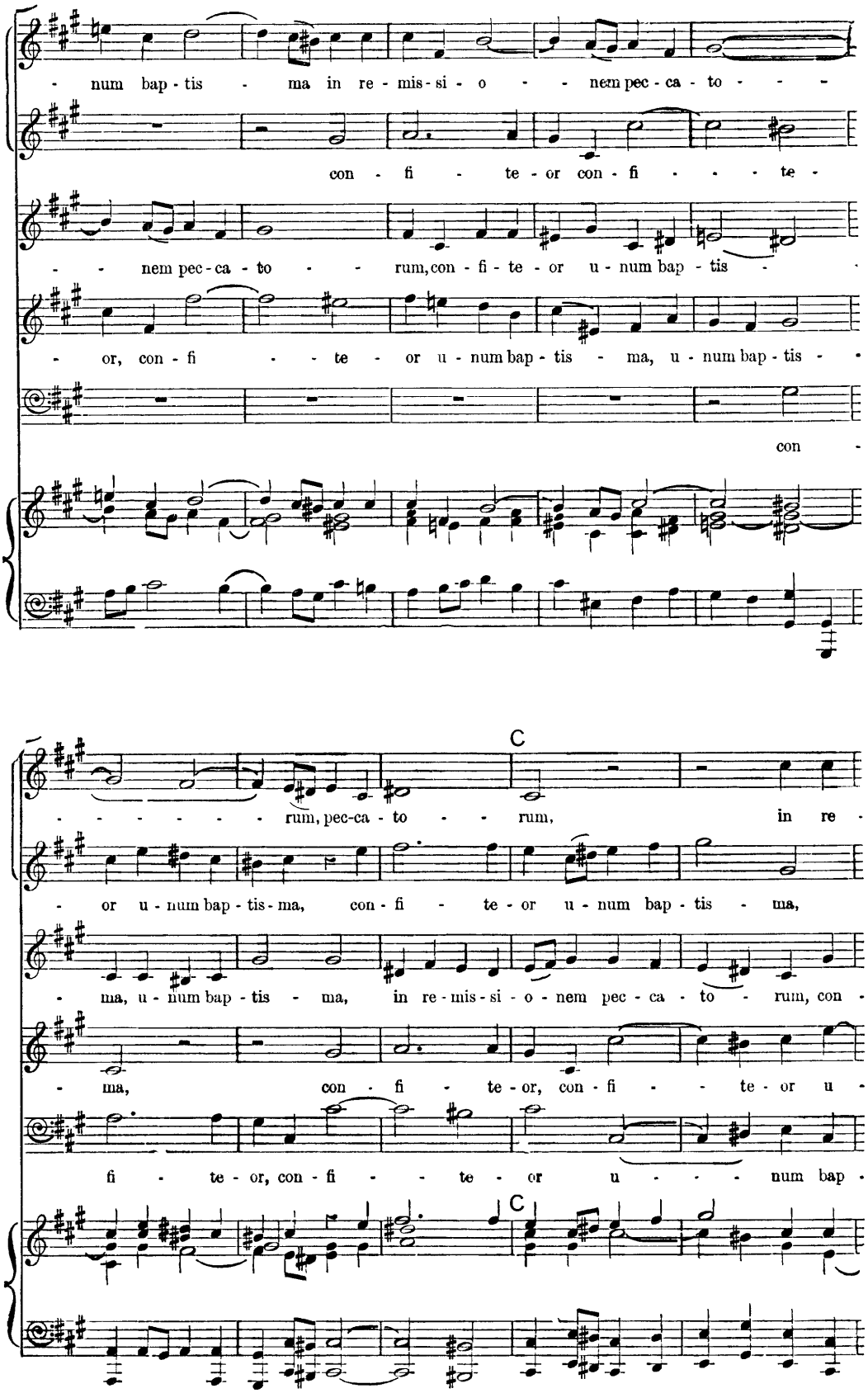
num bap - tis - ma in re - mis - si - o - - nem pec - ca - to - - -
con - fi - te - or con - fi - - - te -
- - nem pec - ca - to - - rum, con - fi - te - or u - num bap - tis -
- or, con - fi - - te - or u - num bap - tis - ma, u - num bap - tis -
con -
C
- - - - - - - rum, pec-ca - to - - rum, in re -
- or u - num bap - tis - ma, con - fi - te - or u - num bap - tis - ma,
- ma, u - num bap - tis - ma, in re - mis - si - o - nem pec - ca - to - rum, con -
- ma, con - fi - te - or, con - fi - - te - or u -
fi - te - or, con - fi - - te - or u - - - - num bap -
C
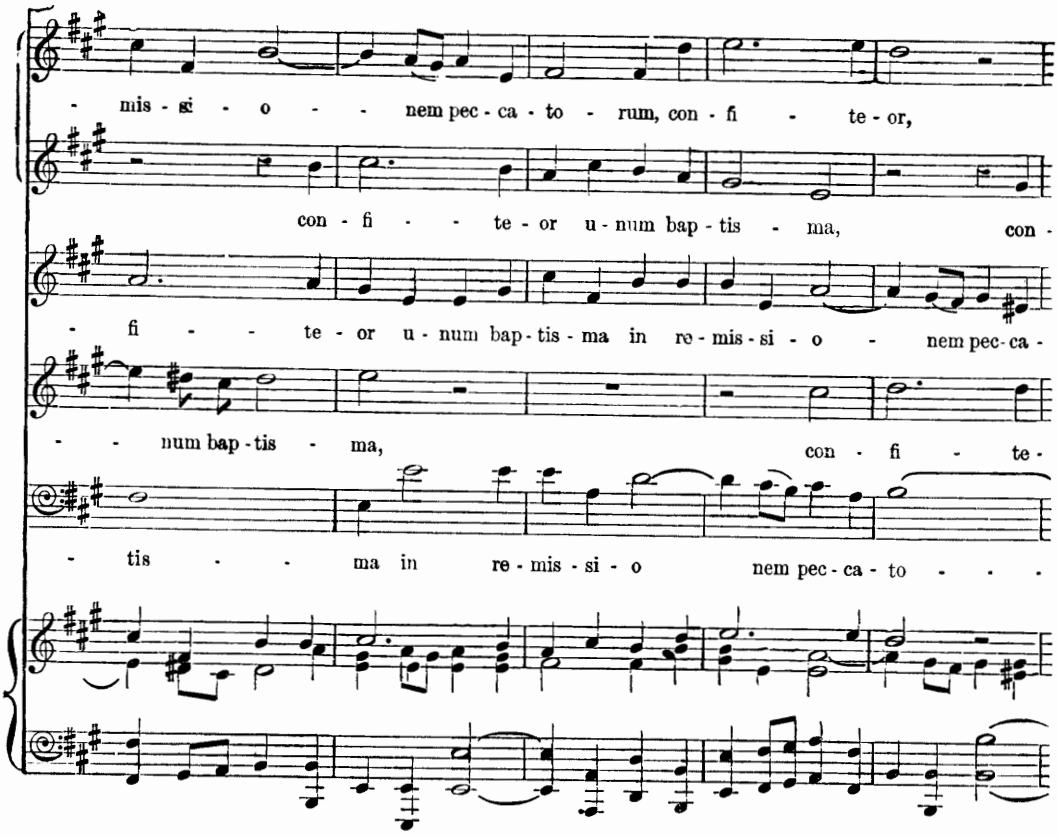
- mis - si - o - - nem pec - ca - to - rum, con - fi - te - or,
con - fi - - te - or u - num bap - tis - ma, con -
- fi - - te - or u - num bap - tis - ma in re - mis - si - o - nem pec - ca -
- - num bap - tis - ma, con - fi - te -
- tis - - ma in re - mis - si - o nem pec - ca - to - - -
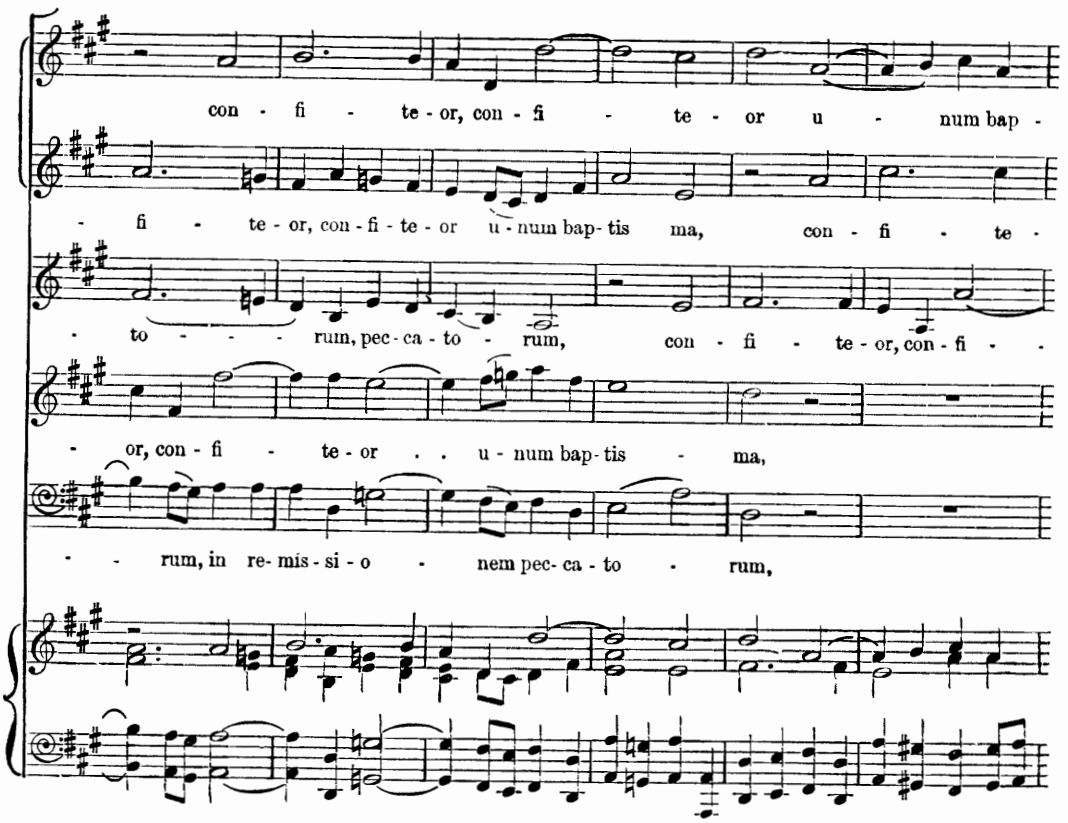
con - fi - te - or, con - fi - te - or u - num bap -
- fi - te - or, con - fi - te - or u - num bap - tis ma, con - fi - te -
- to - - - rum, pec - ca - to - rum, con - fi - te - or, con - fi - -
- or, con - fi - te - or . . u - num bap - tis - ma,
- - rum, in re - mis - si - o - nem pec - ca - to - rum,
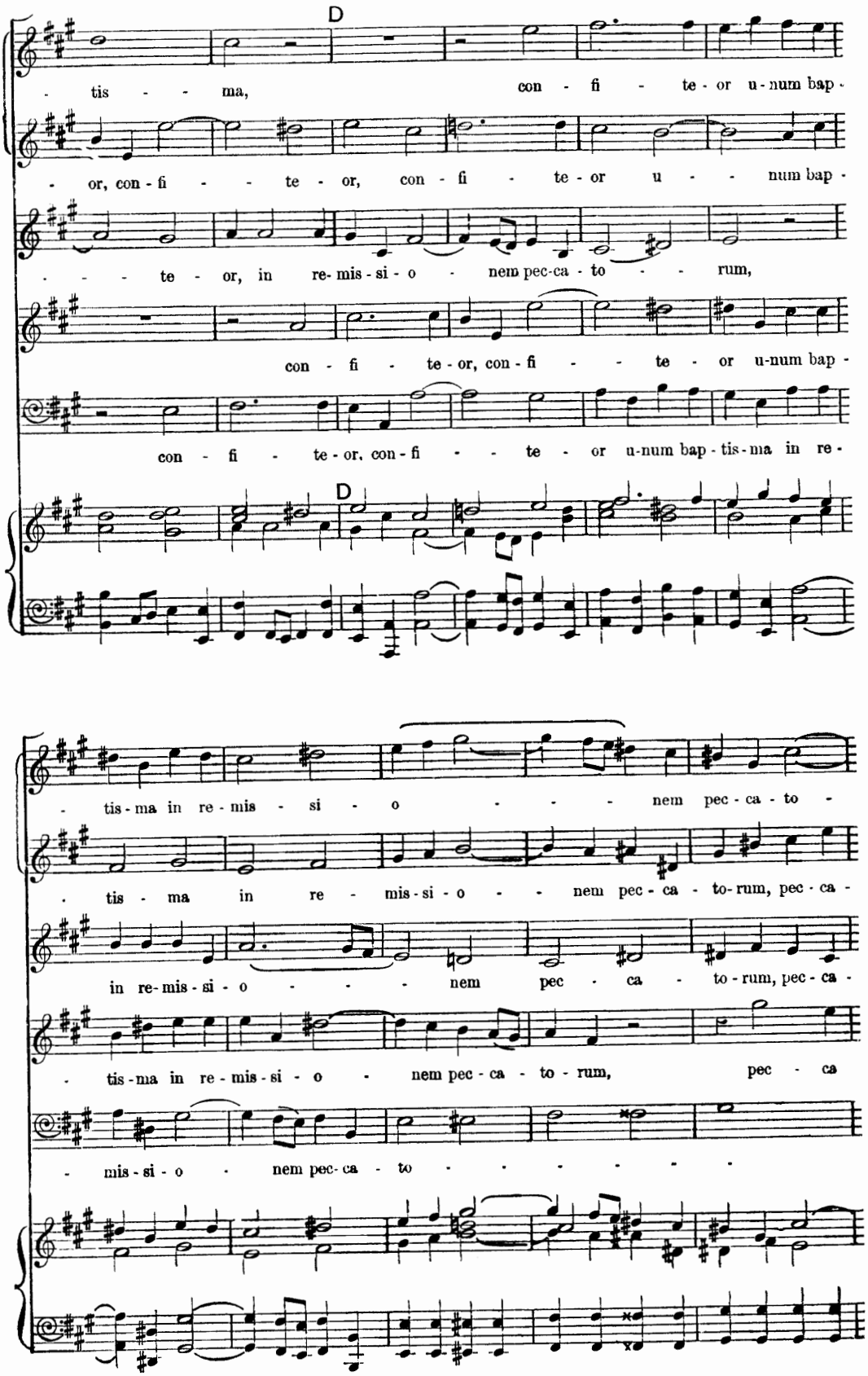
D
- tis - - ma, con - fi - te - or u - num bap -
- or, con - fi - - te - or, con - fi - te - or u - - num bap -
- - - te - or, in re - mis - si - o - nem pec - ca - to - - rum,
con - fi - te - or, con - fi - - te - or u - num bap -
con - fi - te - or, con - fi - - te - or u - num bap - tis - ma in re -
D
- tis - ma in re - mis - si - o - - - nem pec - ca - to -
- tis - ma in re - mis - si - o - - nem pec - ca - to - rum, pec - ca -
in re - mis - si - o - - - nem pec - ca - to - rum, pec - ca -
- tis - ma in re - mis - si - o - nem pec - ca - to - rum, pec - ca
- mis - si - o - nem pec - ca - to - - - - - -
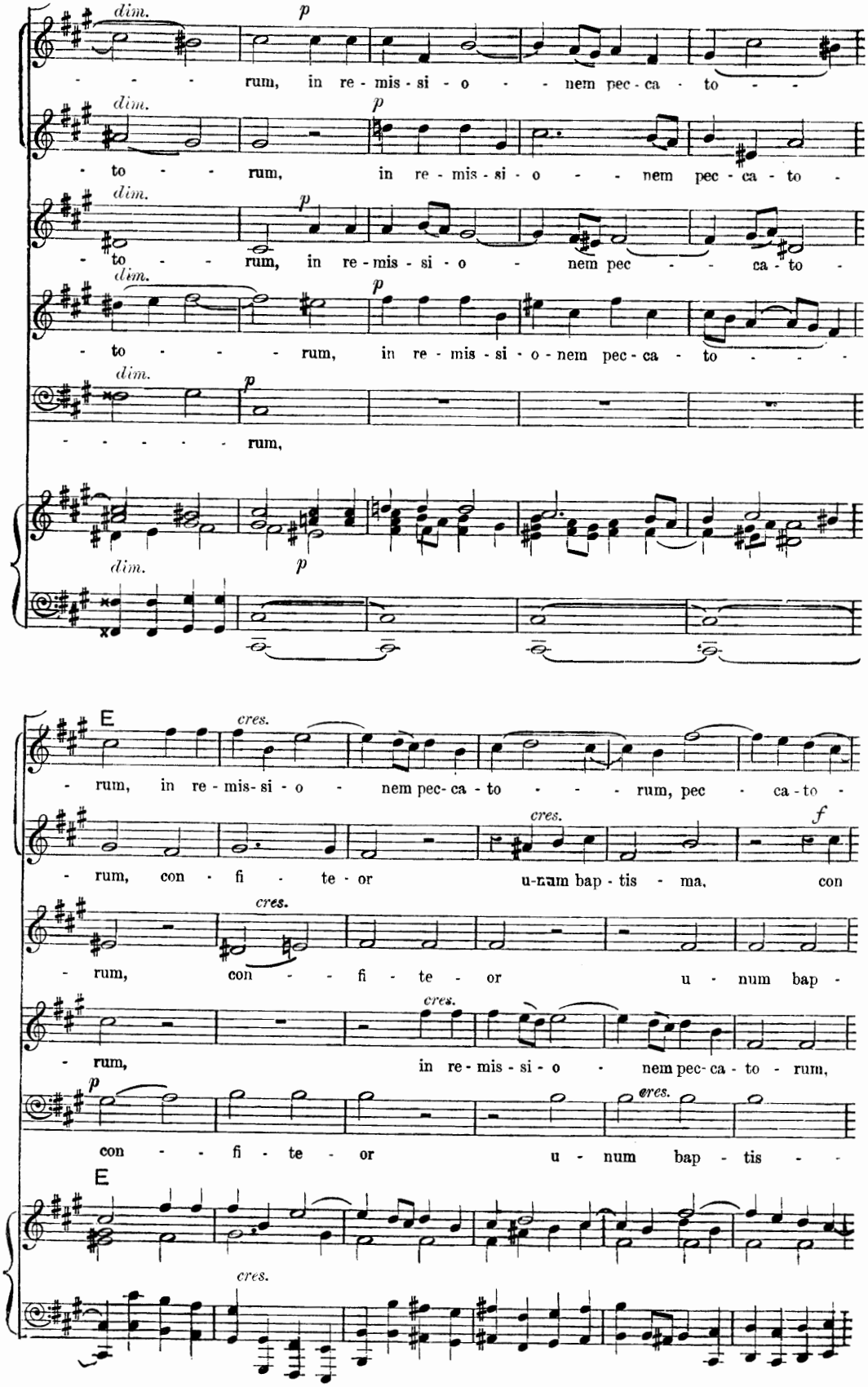
dim.
p
rum, in re - mis - si - o - - nem pec - ca - to - -
to - - - rum, in re - mis - si - o - - nem pec - ca - to -
to - - - rum, in re - mis - si - o - nem pec - - - ca - to -
to - - - - rum, in re - mis - si - o - nem pec - ca - to - - - -
- - - - - - rum,
E
cres.
rum, in re - mis - si - o - nem pec - ca - to - - - - rum, pec - ca - to -
f
rum, con - fi - te - or u - num bap - tis - ma, con
rum, con - - - fi - te - or u - num bap -
rum, in re - mis - si - o - nem pec - ca - to - rum,
con - - fi - te - or u - num bap - tis - -
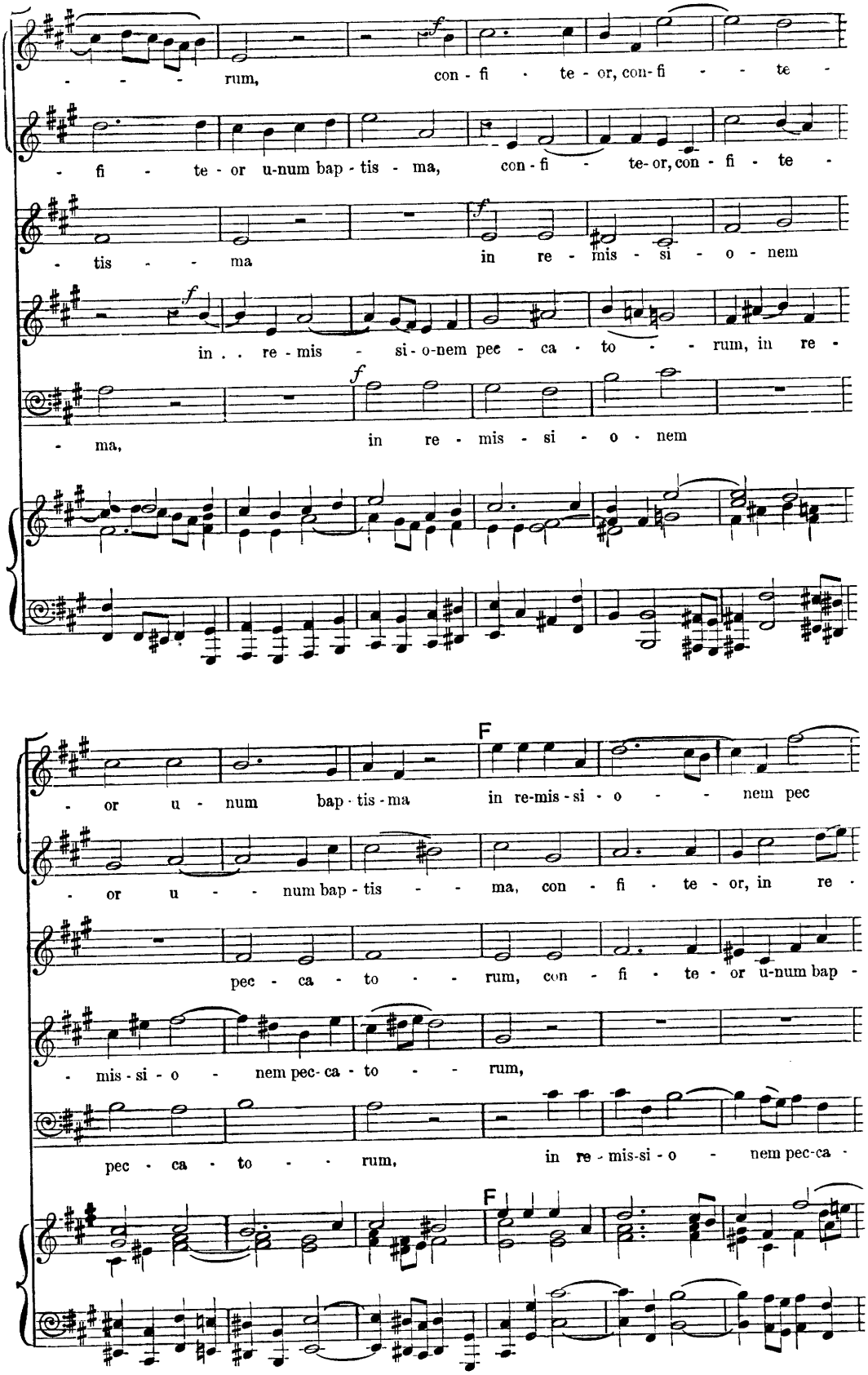
rum, con - fi - te - or, con - fi - te -
- fi - te - or u-num bap - tis - ma, con - fi - te - or, con - fi - te -
- tis - ma in re - mis - si - o - nem
in . . re - mis - si - o-nem pec - ca - to - - rum, in re -
- ma, in re - mis - si - o - nem
F
- or u - num bap - tis - ma in re-mis - si - o - - nem pec
- or u - - num bap - tis - - ma, con - fi - te - or, in re -
pec - ca - to - - rum, con - fi - te - or u-num bap -
- mis - si - o - nem pec - ca - to - - rum,
pec - ca - to - - rum, in re - mis-si - o - nem pec-ca -
F
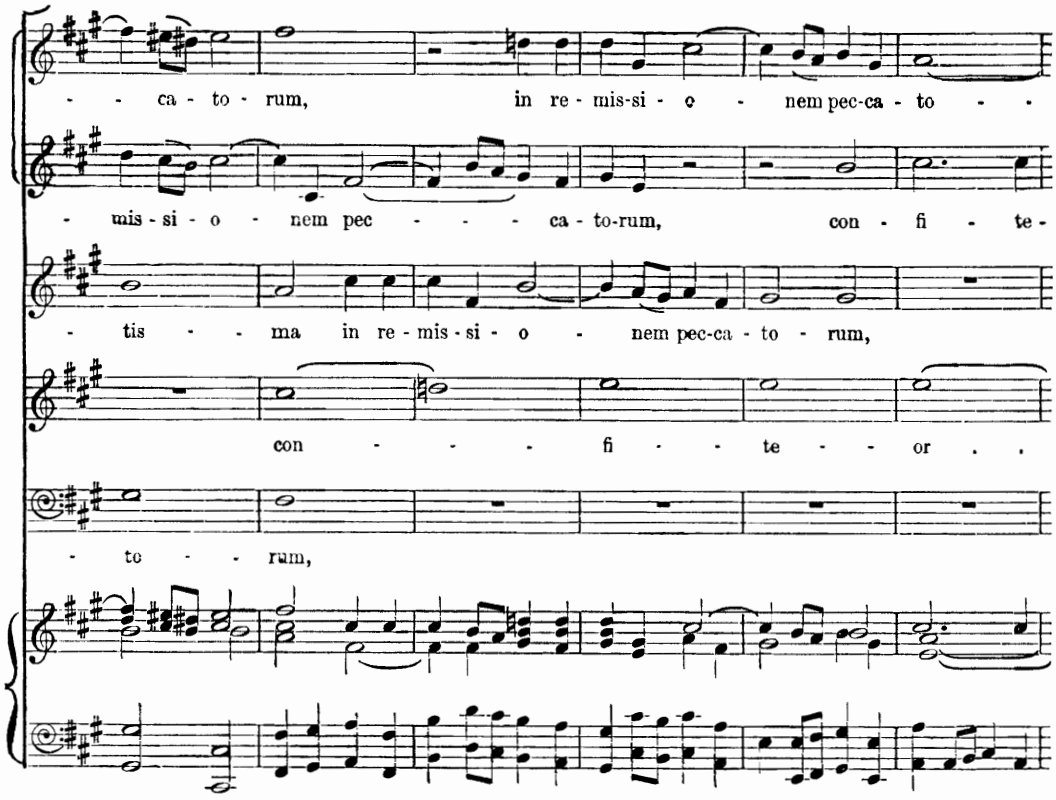
- - ca - to - rum, in re - mis-si - o - nem pec-ca - to - -
- mis - si - o - nem pec - - - - ca - to-rum, con - fi - te -
- tis - - - ma in re - mis - si - o - nem pec-ca - to - rum,
con - - - - fi - - - te - - - or . .
- te - - - rum,
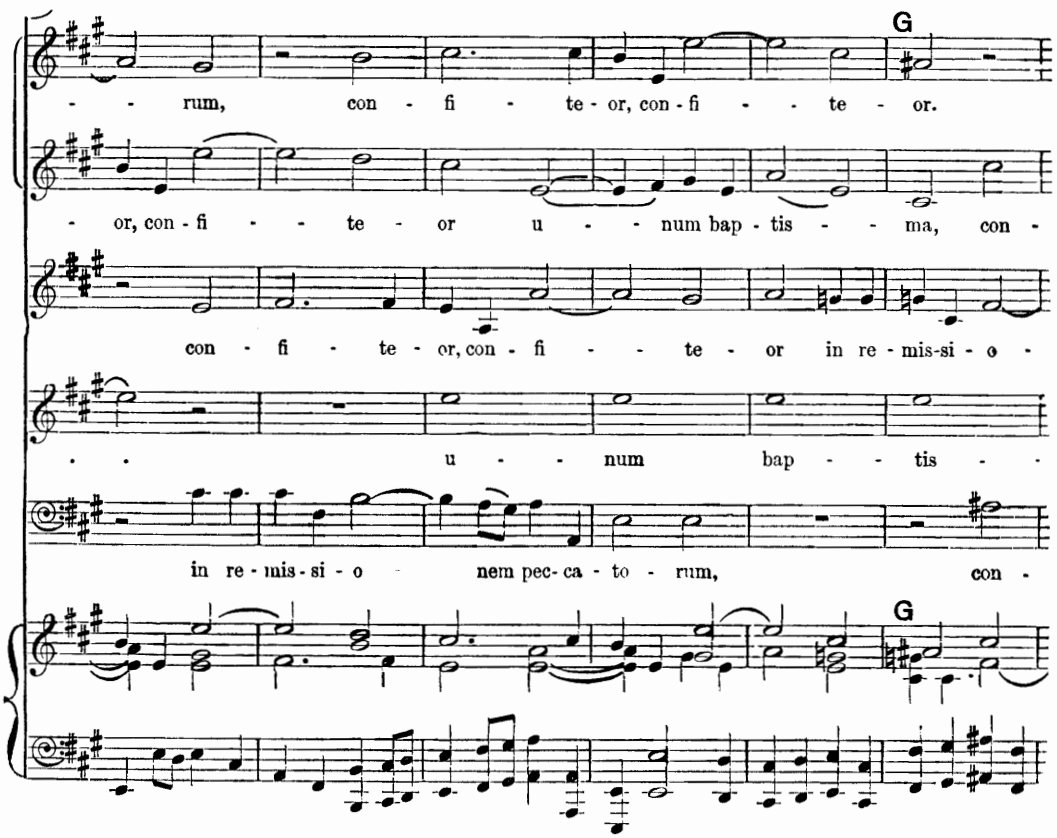
G
- - - rum, con - fi - te - or, con - fi - - - te - - or.
- or, con - fi - - - te - or u - - - num bap - tis - - - ma, con -
con - fi - te - or, con - fi - - - te - or in re - mis-si - o -
- - u - - - num bap - - - tis - -
in re - mis - si - o nem pec - ca - to - rum, con -
G
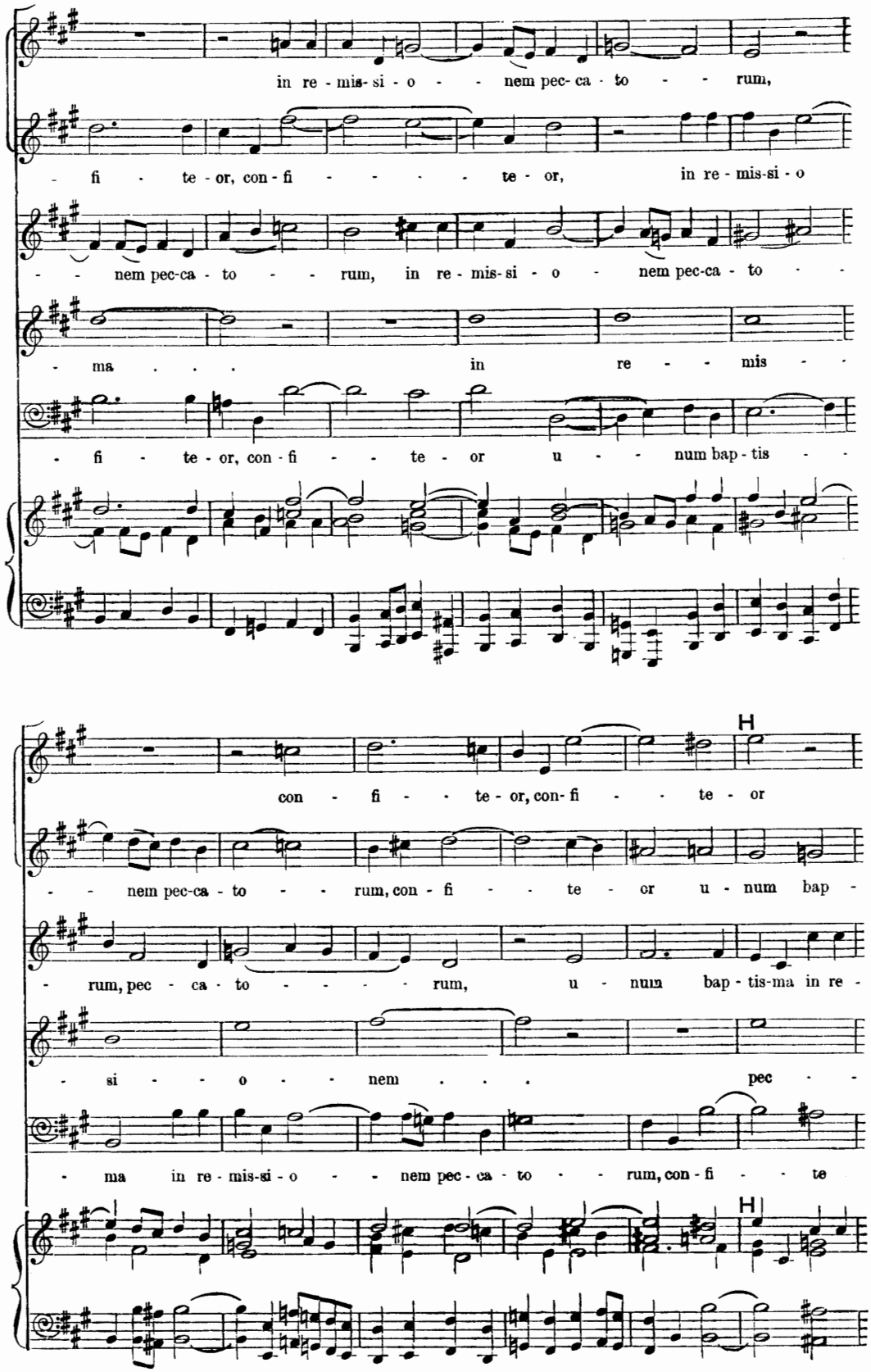
in re - mis- si - o - - nem pec- ca - to - - rum,
- fi - te - or, con - fi - - - - - te - or, in re - mis-si - o
- - nem pec-ca - to - - rum, in re - mis-si - o - nem pec-ca - to - -
- ma . . . in re - - mis - -
- fi - te - or, con - fi - - te - or u - - num bap - tis - -
con - fi - - te - or, con- fi - - te - or
- - nem pec-ca - to - - rum, con - fi - - te - or u - num bap -
- rum, pec - ca - to - - - - - rum, u - num bap - tis-ma in re -
- si - - o - - nem . . . pec - -
- ma in re - mis-si - o - - nem pec - ca - to - - rum, con - fi - - te
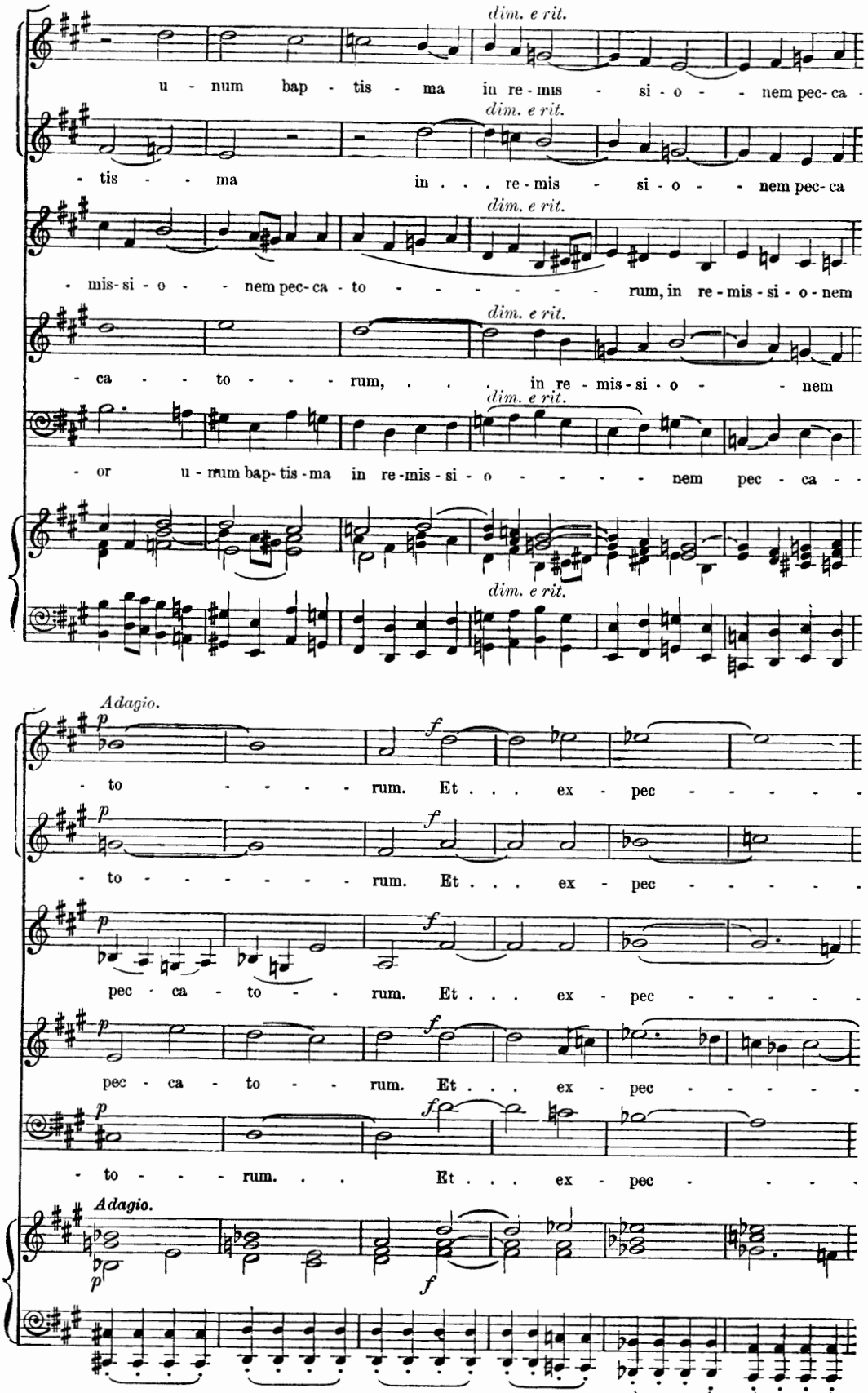
dim. e rit.
u - num bap - tis - ma in re - mis - si - o - - nem pec- ca -
- tis - - ma in . . . re - mis - si - o - - nem pec- ca
- mis- si - o - - nem pec- ca - to - - - - - - - rum, in re - mis - si - o - nem
- ca - - to - - - - rum, . . . in re - mis - si - o - - nem
- or u - num bap- tis - ma in re - mis - si - o - - - - - nem pec - ca - -
Adagio.
p
f
- to - - - - - rum. Et . . . ex - pec - - - - - -
- to - - - - - - - - rum. Et . . . ex - pec - - - - - -
pec - ca - to - - - rum. Et . . . ex - pec - - - - - -
pec - ca - to - - - rum. Et . . . ex - pec - - - - - -
- to - - - - rum. . . Et . . . ex - pec - - - -
Adagio.
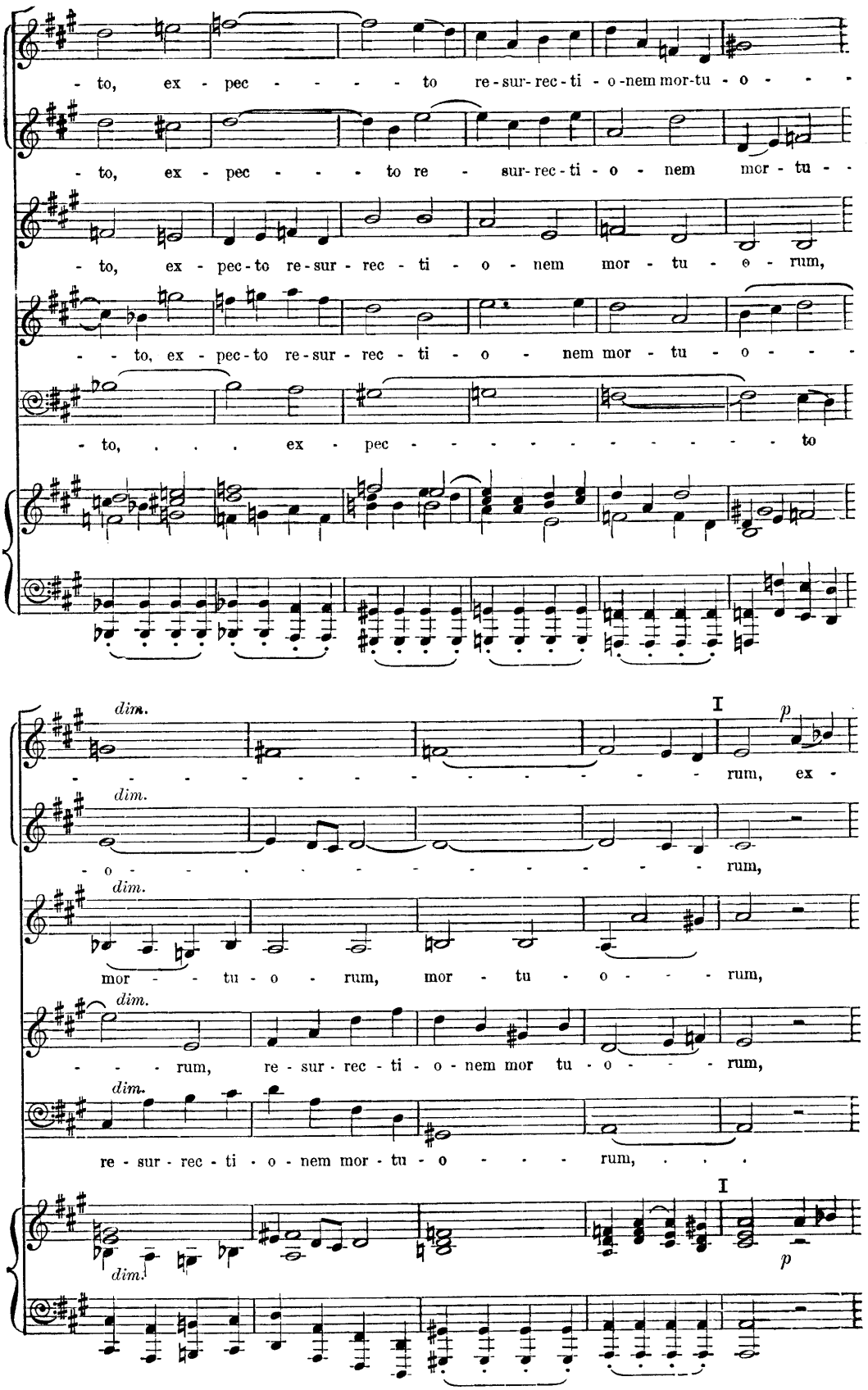
- to, ex - pec - - - - to re - sur - rec - ti - o - nem mor - tu - o - - -
- to, ex - pec - - - to re - sur - rec - ti - o - nem mor - tu - -
- to, ex - pec - to re - sur - rec - ti - o - nem mor - tu - o - rum,
- - to, ex - pec - to re - sur - rec - ti - o - nem mor - tu - o - - -
- to, . . . ex - pec - - - - - - - - - - - to
dim.
- - - - - - - - - - - - - - - rum, ex -
dim.
- o - - - - - - - - - - - - - - - rum,
dim.
mor - - tu - o - rum, mor - tu - o - - - rum,
dim.
- - - - rum, re - sur - rec - ti - o - nem mor tu - o - - - rum,
dim.
re - sur - rec - ti - o - nem mor - tu - o - - - - rum, . . .
I
p
dim.
I
p
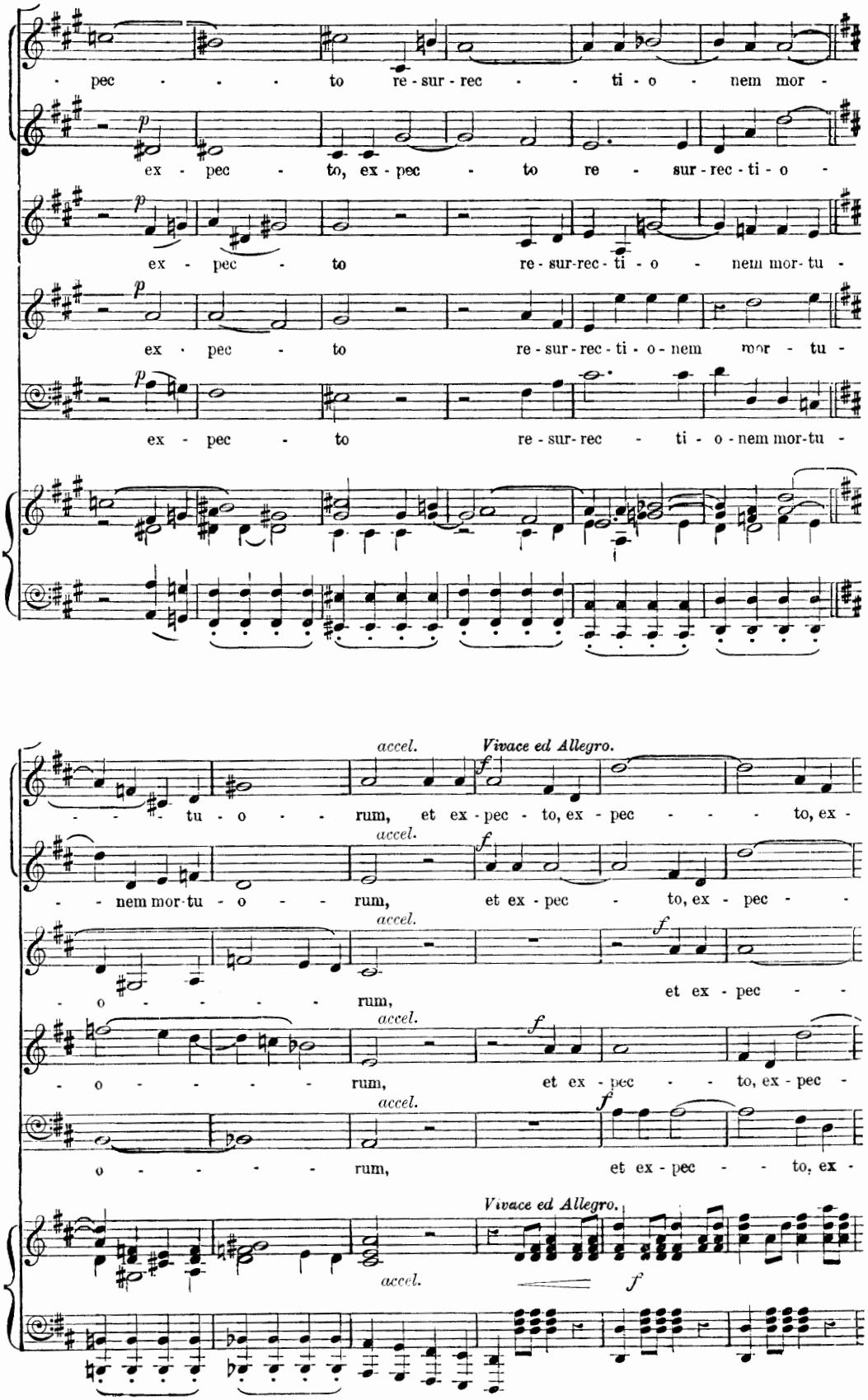
pec - - - to re - sur - rec - - ti - o - nem mor -
p
ex - pec - to, ex - pec - to re - sur - rec - ti - o -
p
ex - pec - to re - sur - rec - ti - o - nem mor - tu -
p
ex - pec - to re - sur - rec - ti - o - nem mor - tu -
p
ex - pec - to re - sur - rec - ti - o - nem mor - tu -
accel.
Vivace ed Allegro.
f
- - - tu - o - - rum, et ex - pec - to, ex - pec - - - to, ex -
accel.
f
- - nem mor - tu - o - - rum, et ex - pec - to, ex - pec -
accel.
f
- o - - - - - rum, et ex - pec - -
accel.
f
- o - - - - - rum, et ex - pec - - to, ex - pec -
accel.
f
o - - - - - rum, et ex - pec - - to, ex -
Vivace ed Allegro.
accel.
f
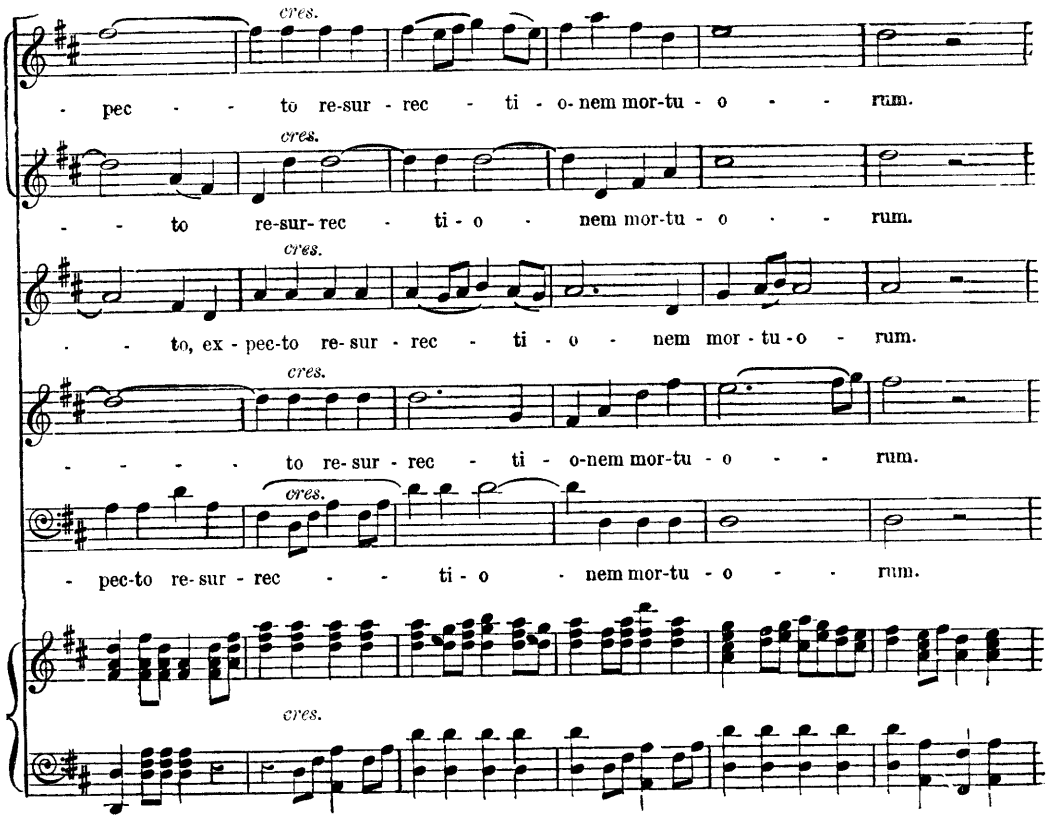
cres.
- pec - - to re-sur - rec - ti - o-nem mor-tu - o - - rum.
cres.
- - to re-sur- rec - ti - o - nem mor-tu - o - - rum.
cres.
- - to, ex - pec-to re- sur - rec - ti - o - nem mor - tu-o - rum.
cres.
- - - - - to re- sur - rec - ti - o-nem mor-tu - o - - rum.
cres.
- pec-to re- sur - rec - - ti - o - nem mor-tu - o - - rum.
cres.
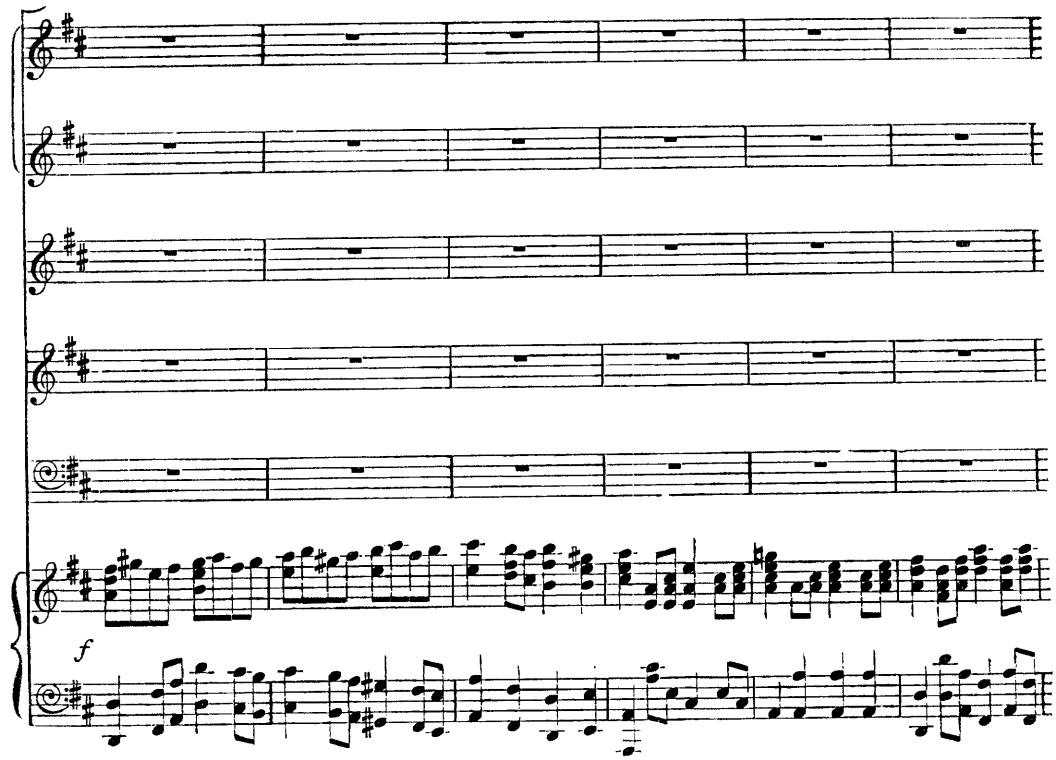
f
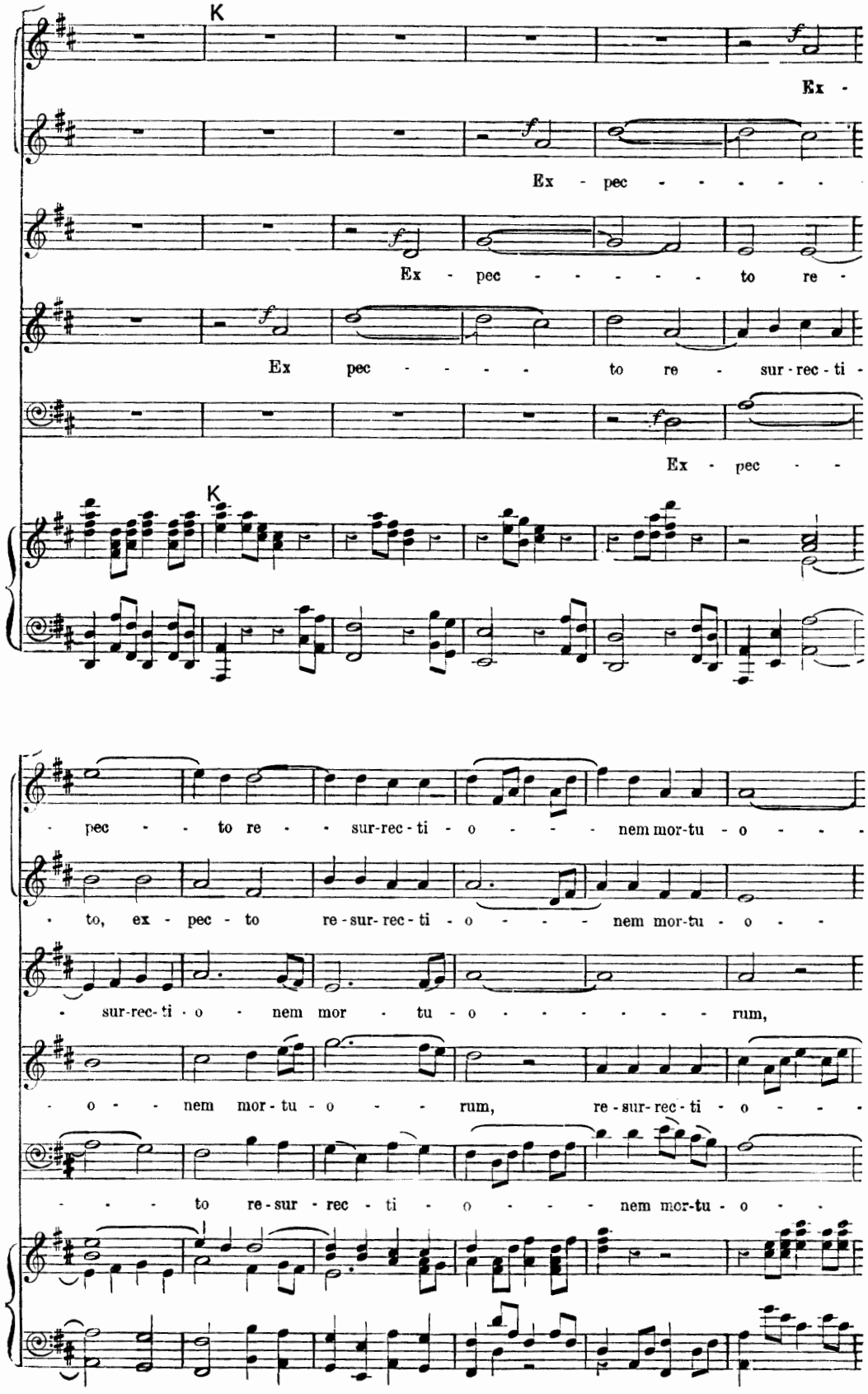
K
Ex -
Ex - pec - - - - - -
Ex - pec - - - - - - to re -
Ex pec - - - - to re - sur - rec - ti -
Ex - pec - -
K
- pec - - to re - - sur-rec - ti - o - - - nem mor-tu - o - - -
- to, ex - pec - to re - sur - rec - ti - o - - - nem mor-tu - o - -
- sur-rec- ti - o - nem mor - tu - o - - - - - - - rum,
- o - - nem mor - tu - o - - rum, re - sur - rec - ti - o - - -
- - - to re - sur - rec - ti - o - - - nem mor-tu - o - -
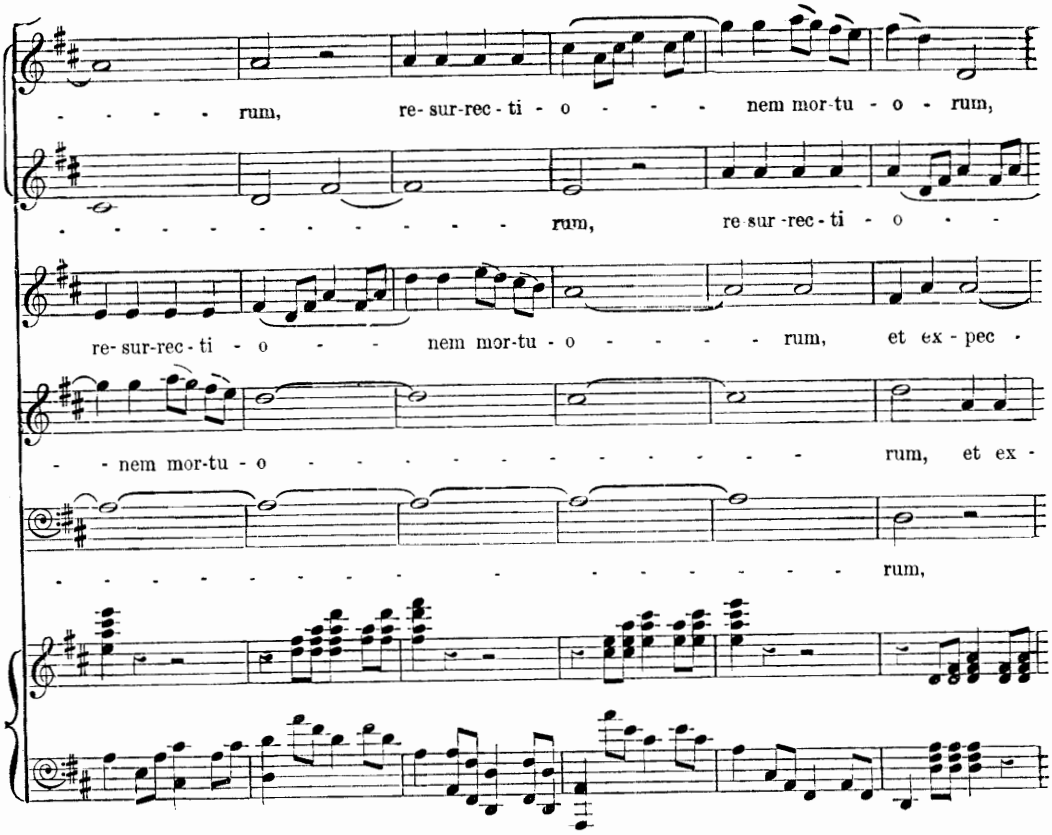
rum, re-sur-rec-ti-o-nem mor-tu-o-rum,
rum, re-sur-rec-ti-o-
re-sur-rec-ti-o-nem mor-tu-o-rum, et ex-pec-
nem mor-tu-o-rum, et ex-
rum,
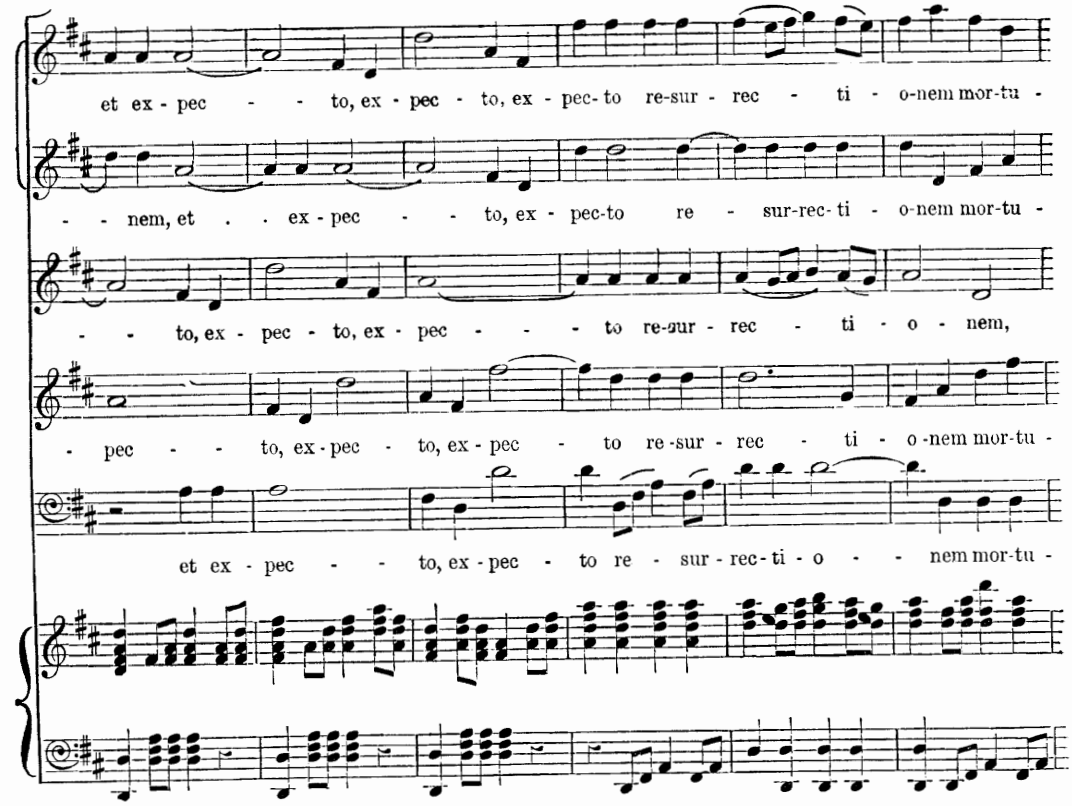
et ex-pec-to, ex-pec-to, ex-pec-to re-sur-rec-ti-o-nem mor-tu-
nem, et ex-pec-to, ex-pec-to re-sur-rec-ti-o-nem mor-tu-
to, ex-pec-to, ex-pec-to re-sur-rec-ti-o-nem,
pec-to, ex-pec-to, ex-pec-to re-sur-rec-ti-o-nem mor-tu-
et ex-pec-to, ex-pec-to re-sur-rec-ti-o-nem mor-tu-
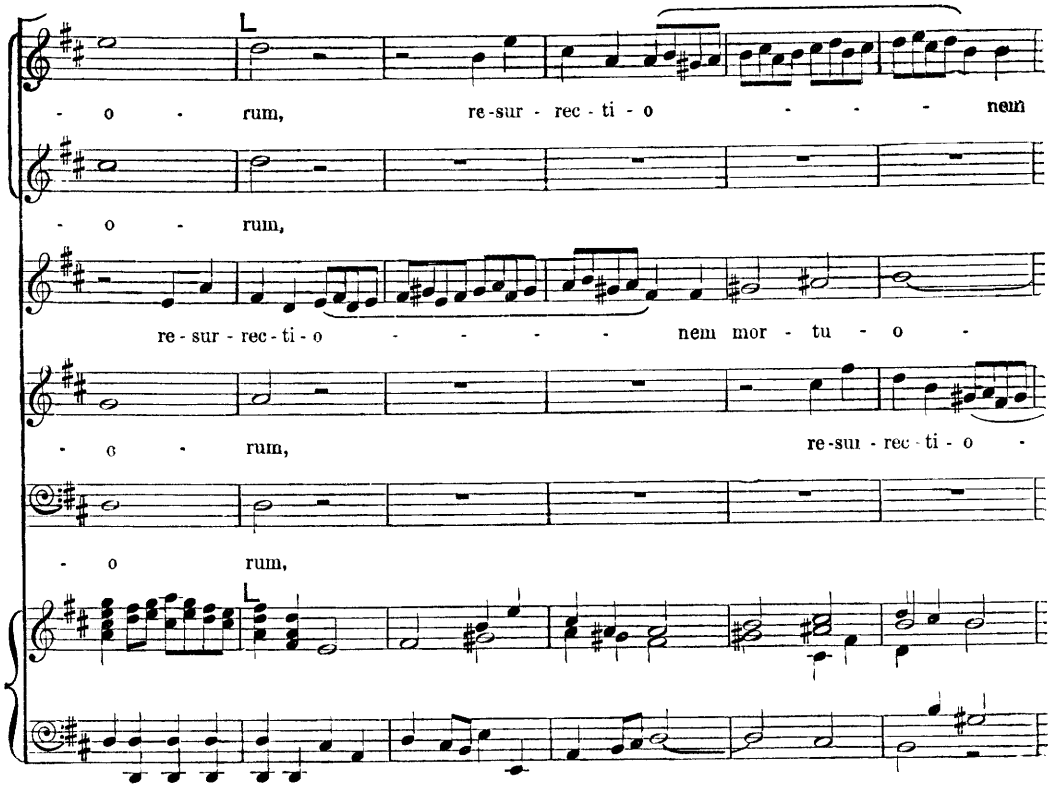
- o - rum, re-sur - rec - ti - o - - - nem
- o - rum,
re - sur - rec - ti - o - - - - - nem mor - tu - o -
- o - rum, re-sur - rec - ti - o -
- o rum,
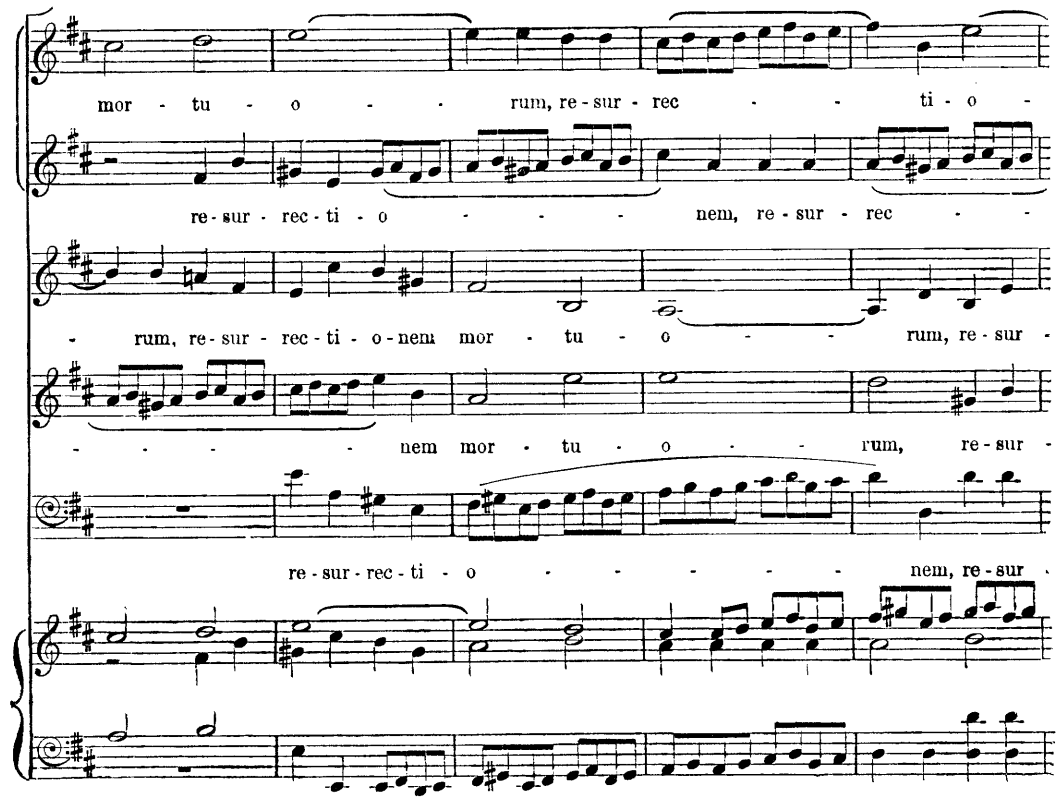
mor - tu - o - - rum, re - sur - rec - - ti - o -
re - sur - rec - ti - o - - - - nem, re - sur - rec - -
- rum, re - sur - rec - ti - o - nem mor - tu - o - - rum, re - sur -
- - - - - nem mor - tu - o - - rum, re - sur -
re - sur - rec - ti - o - - - - - - nem, re - sur -
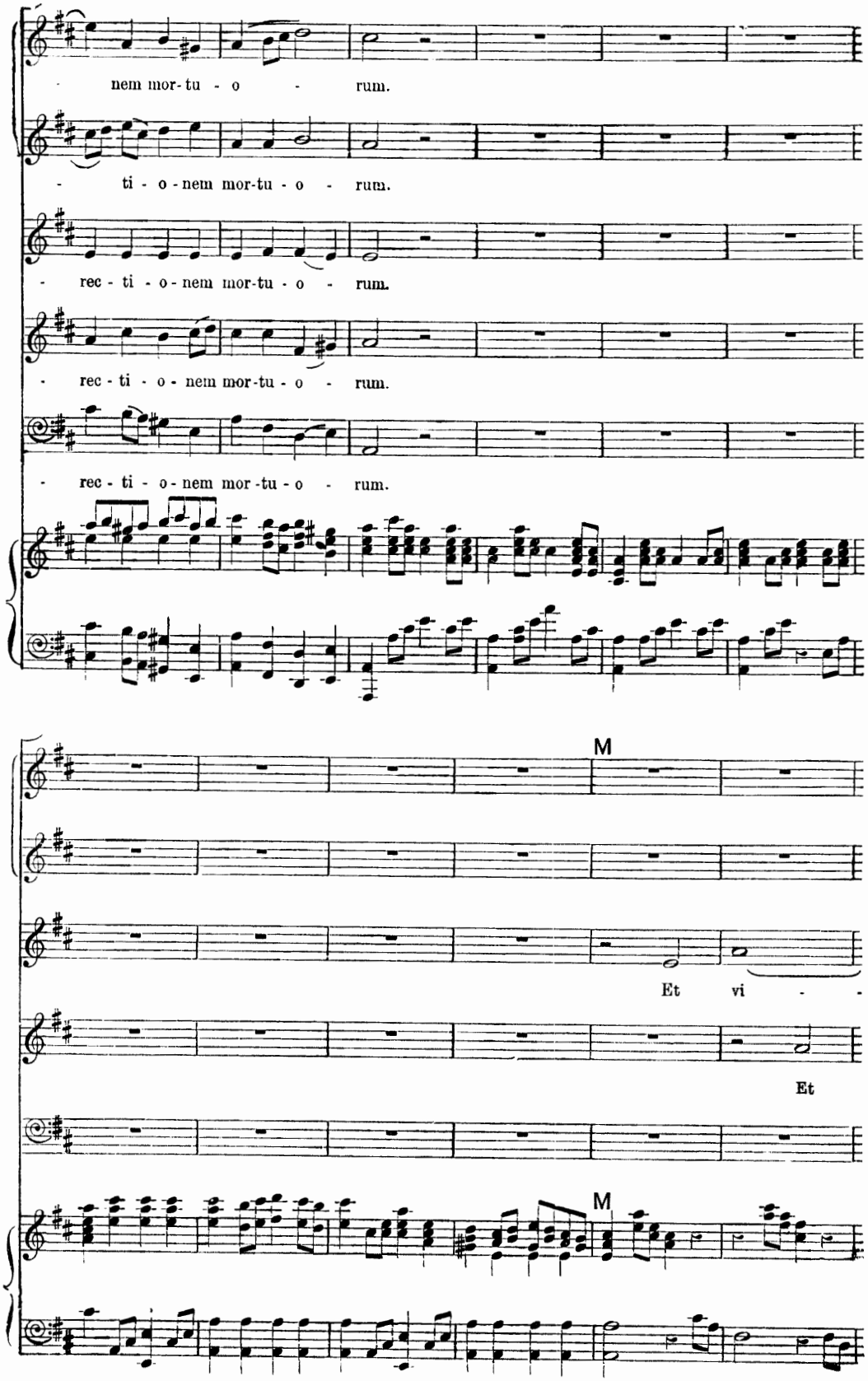
nem mor-tu - o - rum.
- ti - o - nem mor-tu - o - rum.
- rec - ti - o - nem mor-tu - o - rum.
- rec - ti - o - nem mor-tu - o - rum.
- rec - ti - o - nem mor-tu - o - rum.
M
Et vi - -
Et
M
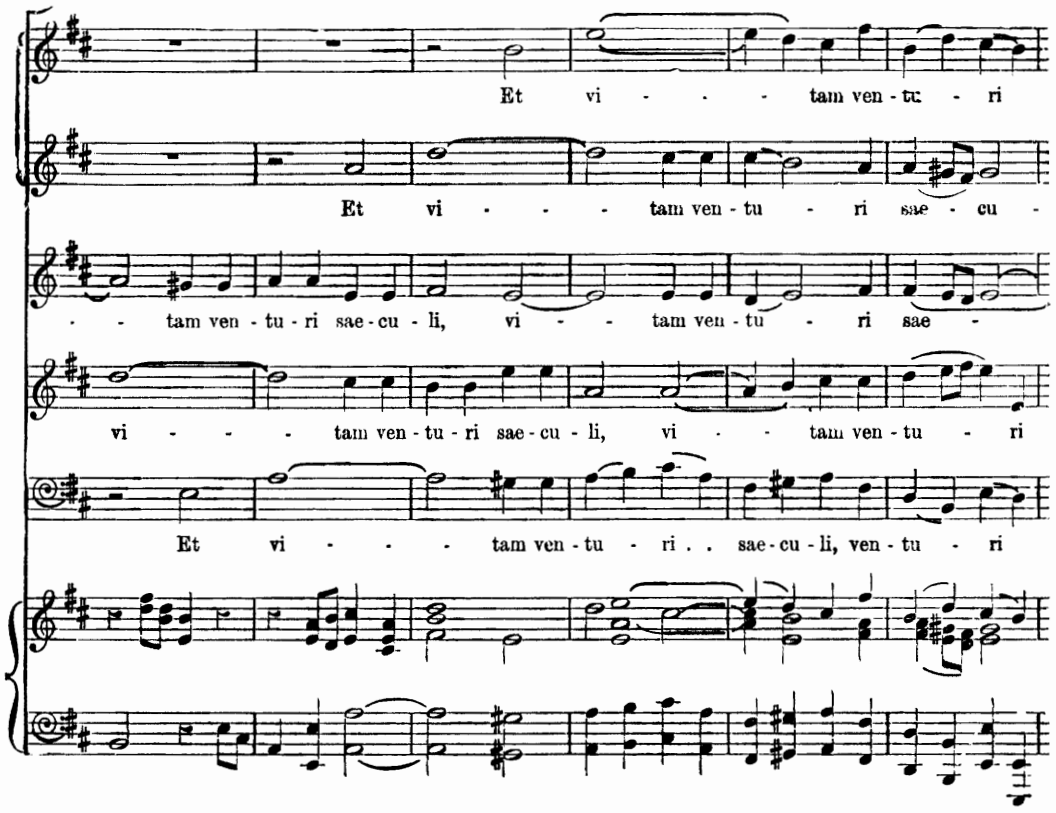
Et vi - - - - tam ven - tu - ri
Et vi - - - - tam ven - tu - ri sae - cu -
- - tam ven - tu - ri sae - cu - li, vi - - tam ven - tu - ri sae -
vi - - - - tam ven - tu - ri sae - cu - li, vi - - tam ven - tu - ri
Et vi - - - - tam ven - tu - ri . . sae - cu - li, ven - tu - ri
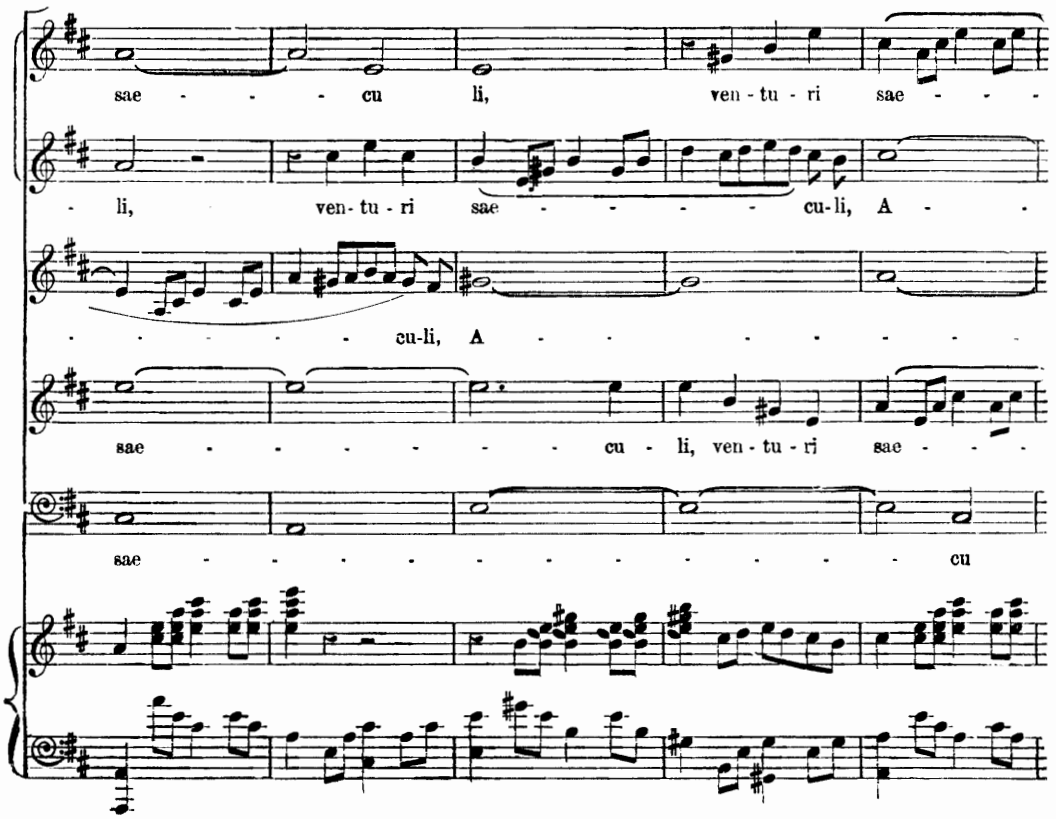
sae - - - - cu li, ven - tu - ri sae - - - -
- li, ven - tu - ri sae - - - - - cu - li, A - -
- - - - - - cu - li, A - - - - - - - -
sae - - - - - - - cu - li, ven - tu - ri sae - - -
sae - - - - - - - - - - - - cu
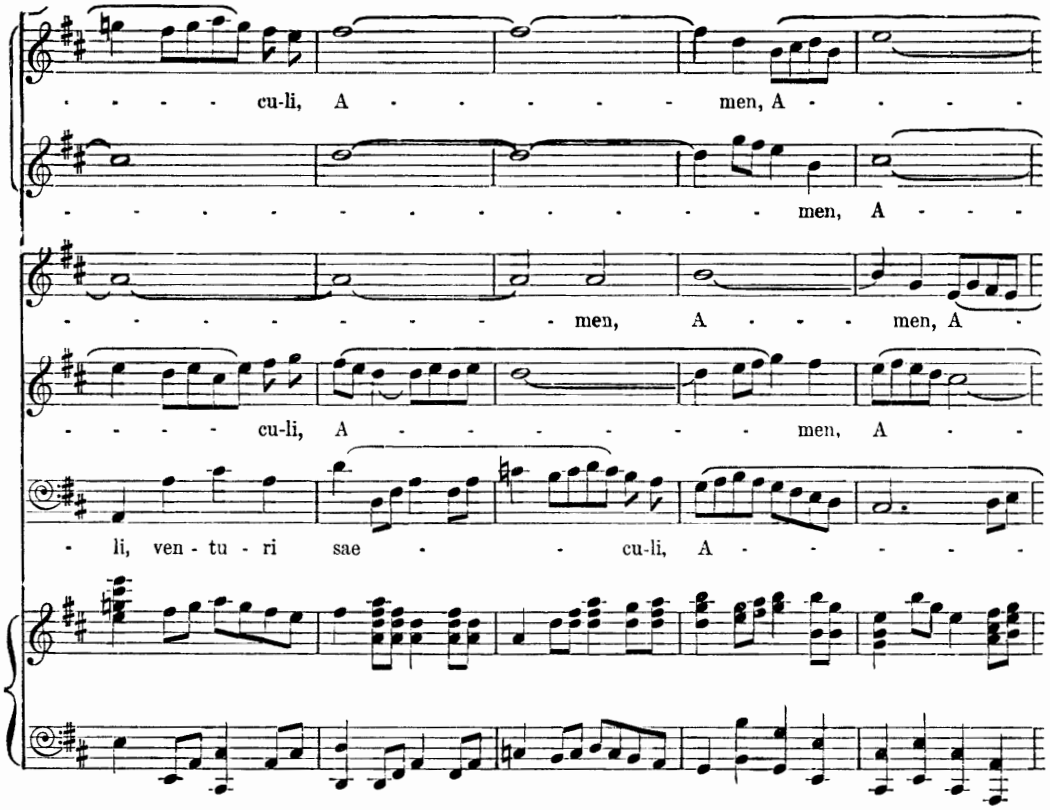
cu-li, A men, A
men, A
men, A men, A
cu-li, A men, A
li, ven-tu-ri sae cu-li, A
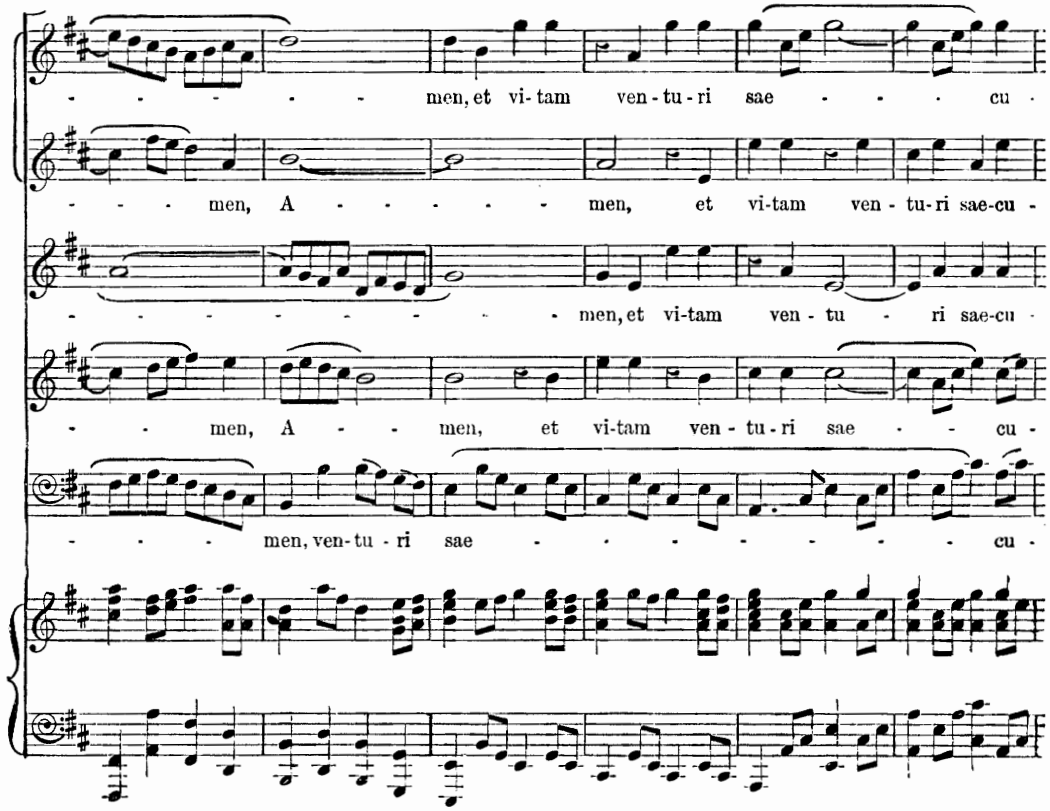
men, et vi-tam ven-tu-ri sae cu
men, A men, et vi-tam ven-tu-ri sae-cu
men, et vi-tam ven-tu ri sae-cu
men, A men, et vi-tam ven-tu-ri sae cu
men, ven-tu-ri sae cu
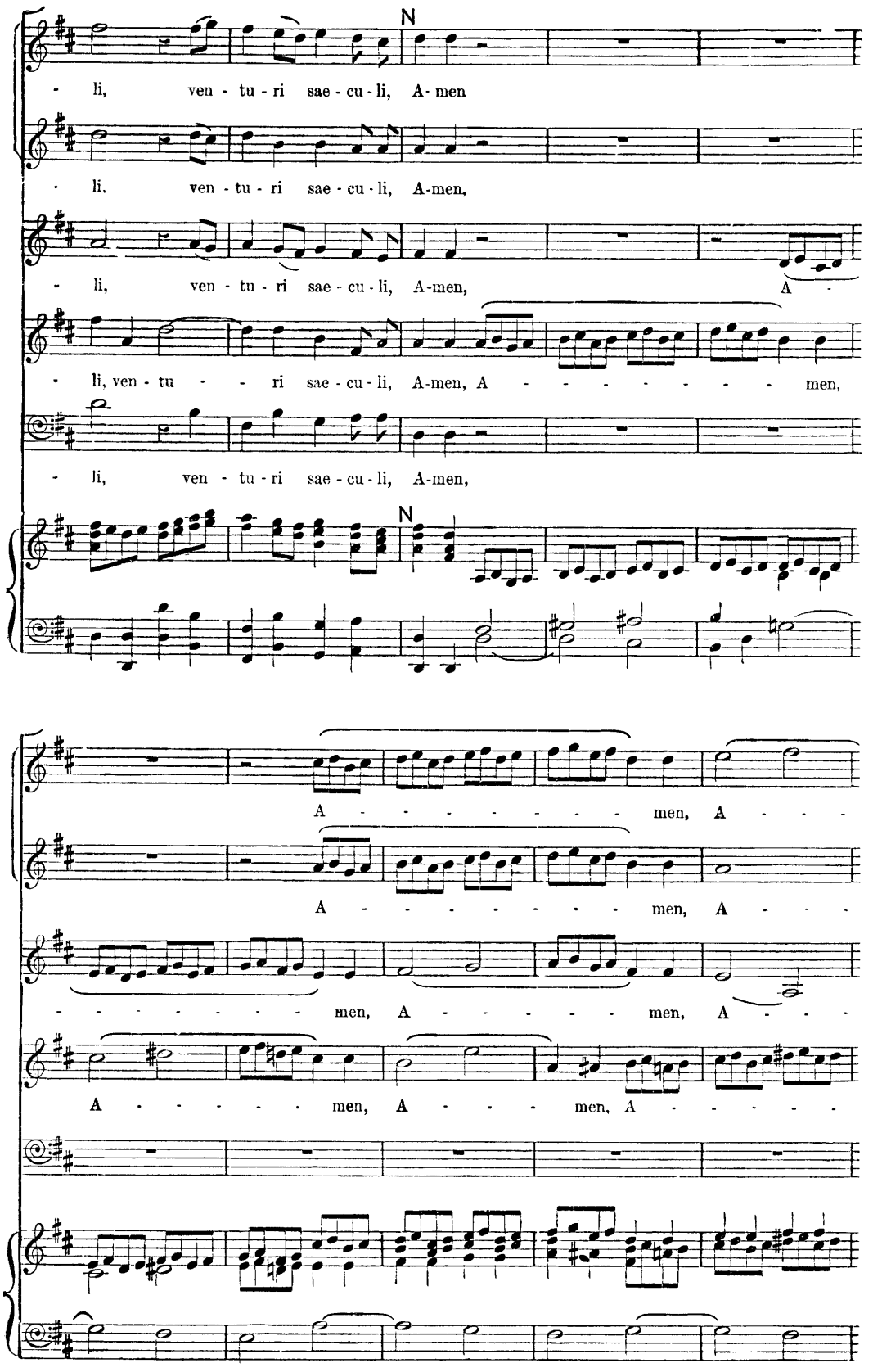
N
li, ven - tu - ri sae - cu - li, A - men
li, ven - tu - ri sae - cu - li, A-men,
li, ven - tu - ri sae - cu - li, A-men, A -
li, ven - tu - ri sae - cu - li, A-men, A - - - - - - - - men,
li, ven - tu - ri sae - cu - li, A-men,
N
A - - - - - - - - men, A - - -
A - - - - - - - - men, A - - -
- - - - - - - - men, A - - - - - men, A - - -
A - - - - - men, A - - - - men, A - - - - -
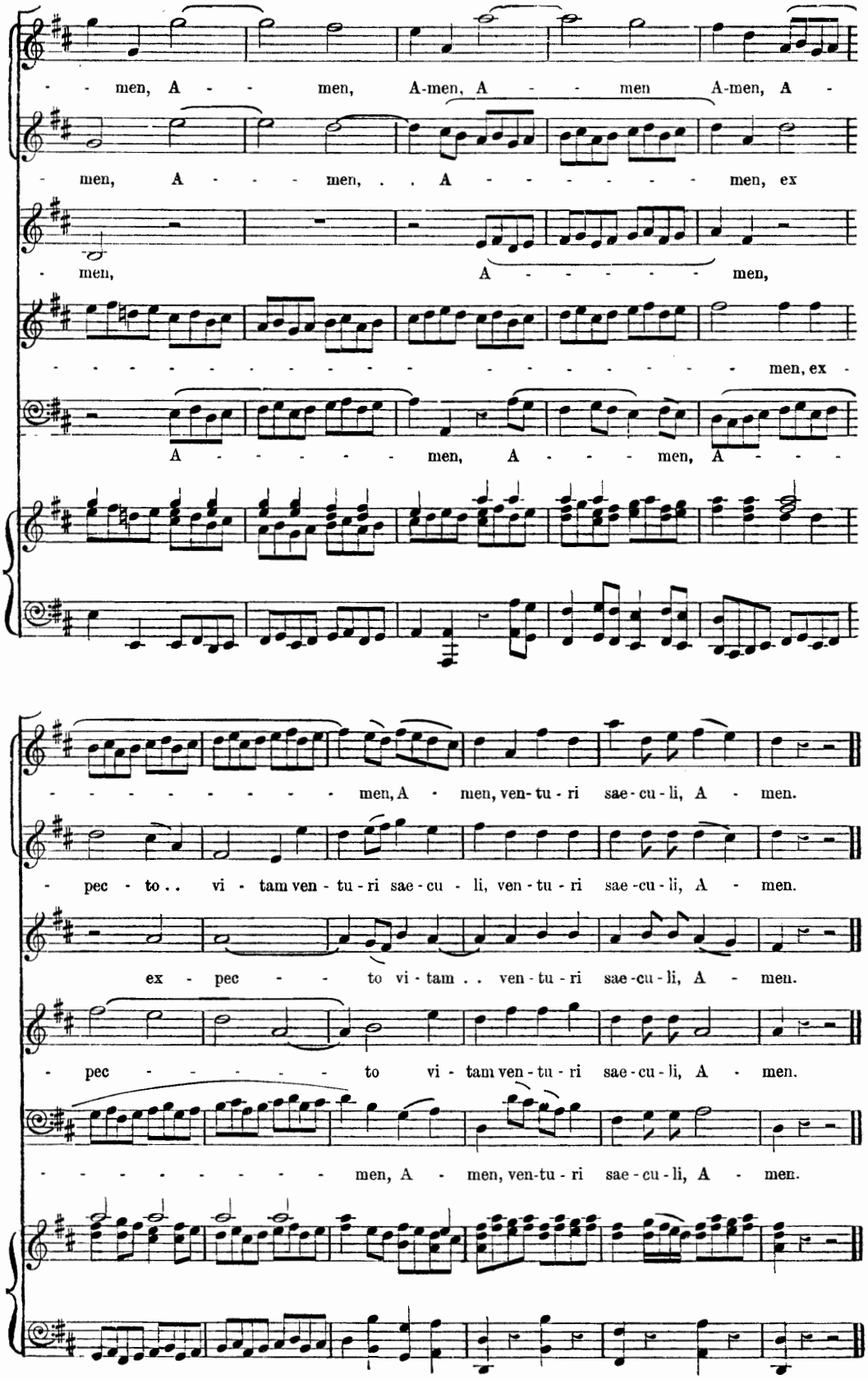
- - men, A - - men, A-men, A - - men A-men, A -
- men, A - - - men, . . A - - - - - - men, ex
- men, A - - - - - - men,
- men, ex -
A - - - - - men, A - - - men, A - - -
- - - - - - - - men, A - men, ven-tu - ri sae - cu - li, A - men.
- pec - to . . vi - tam ven - tu - ri sae - cu - li, ven - tu - ri sae - cu - li, A - men.
ex - pec - - - to vi - tam . . ven - tu - ri sae - cu - li, A - men.
- pec - - - - - to vi - tam ven - tu - ri sae - cu - li, A - men.
- - - - - - - - - men, A - men, ven-tu - ri sae - cu - li, A - men.
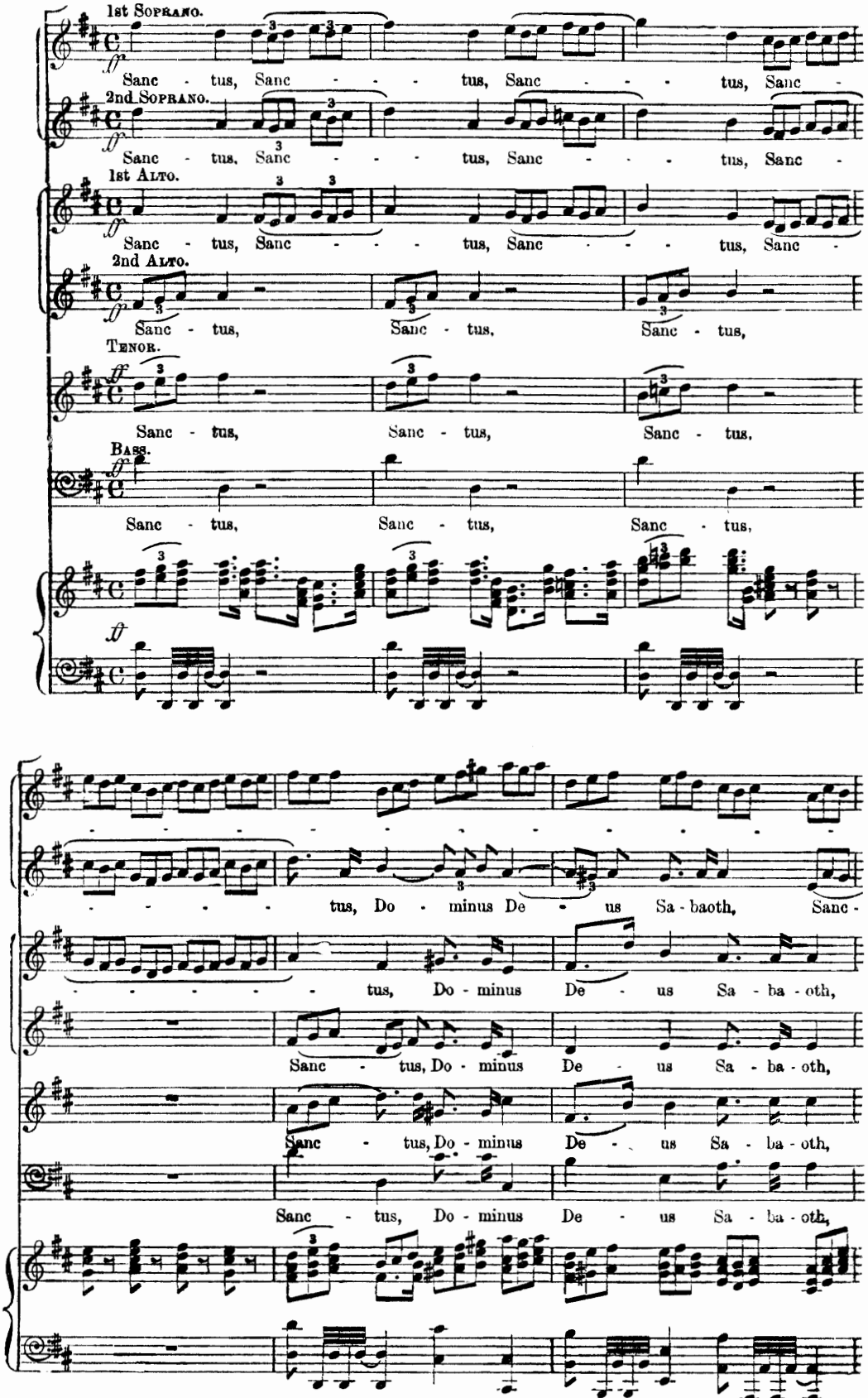
1st SOPRANO.
Sanc - tus, Sanc - - - tus, Sanc - - - tus, Sanc -
2nd SOPRANO.
Sanc - tus, Sanc - - - tus, Sanc - - - tus, Sanc -
1st ALTO.
Sanc - tus, Sanc - - - tus, Sanc - - - tus, Sanc -
2nd ALTO.
Sanc - tus, Sanc - tus, Sanc - tus,
TENOR.
Sanc - tus, Sanc - tus, Sanc - tus,
BASS.
Sanc - tus, Sanc - tus, Sanc - tus,
tus, Do - minus De - us Sa - baoth, Sanc -
tus, Do - minus De - us Sa - ba - oth,
Sanc - tus, Do - minus De - us Sa - ba - oth,
Sanc - tus, Do - minus De - us Sa - ba - oth,
Sanc - tus, Do - minus De - us Sa - ba - oth,
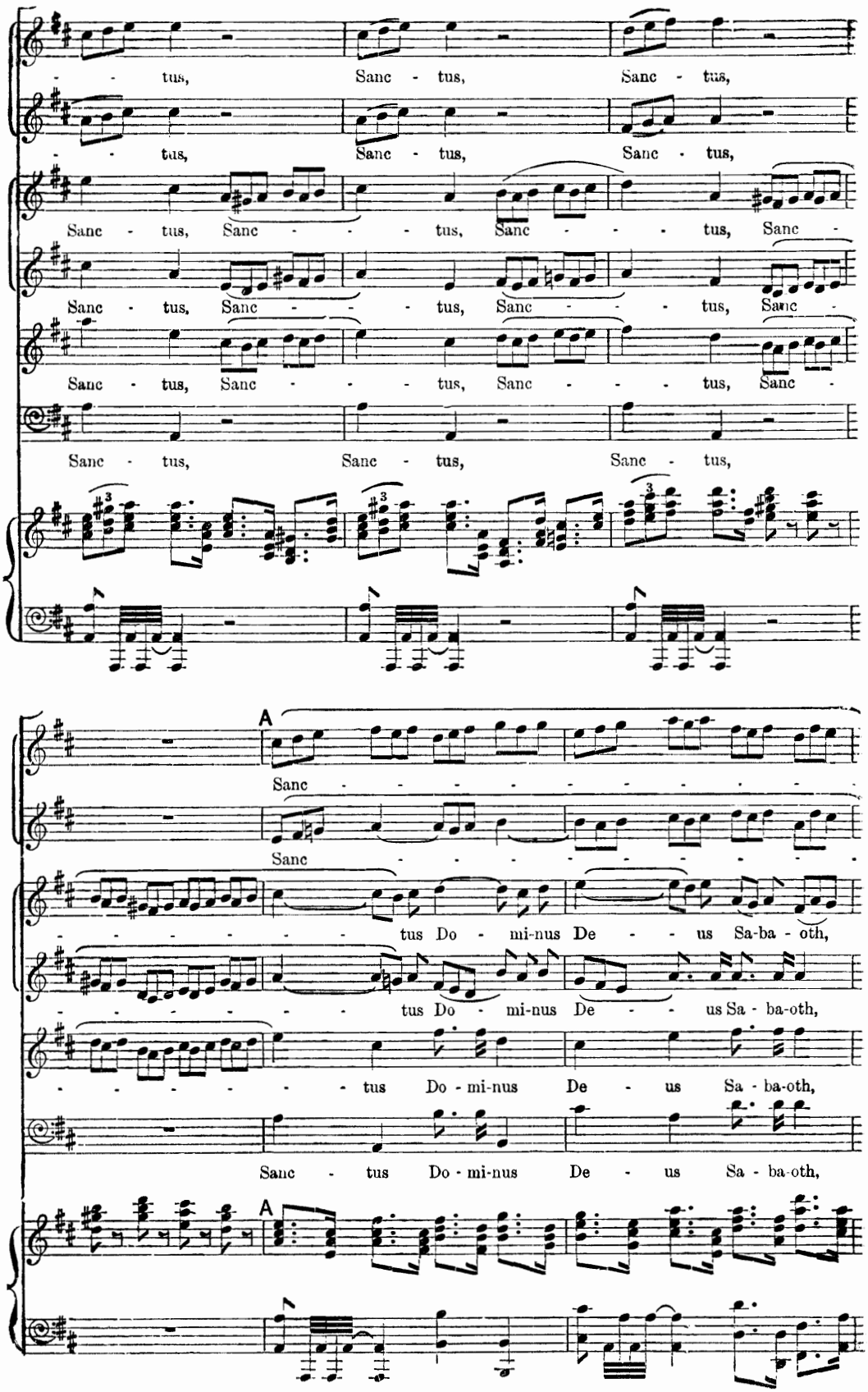
tus, Sanc - tus, Sanc - tus,
tus, Sanc - tus, Sanc - tus,
Sanc - tus, Sanc - - - tus, Sanc - - - tus, Sanc -
Sanc - tus, Sanc - - - tus, Sanc - - - tus, Sanc -
Sanc - tus, Sanc - - - tus, Sanc - - - tus, Sanc -
Sanc - tus, Sanc - tus, Sanc - tus,
A
Sanc - - - - - - - - - - - -
Sanc - - - - - - - - - - - -
- - - - - - tus Do - mi-nus De - - us Sa-ba - oth,
- - - - - - tus Do - mi-nus De - - us Sa - ba-oth,
- - - - - - - tus Do - mi-nus De - us Sa - ba-oth,
Sanc - tus Do - mi-nus De - us Sa - ba-oth,
A
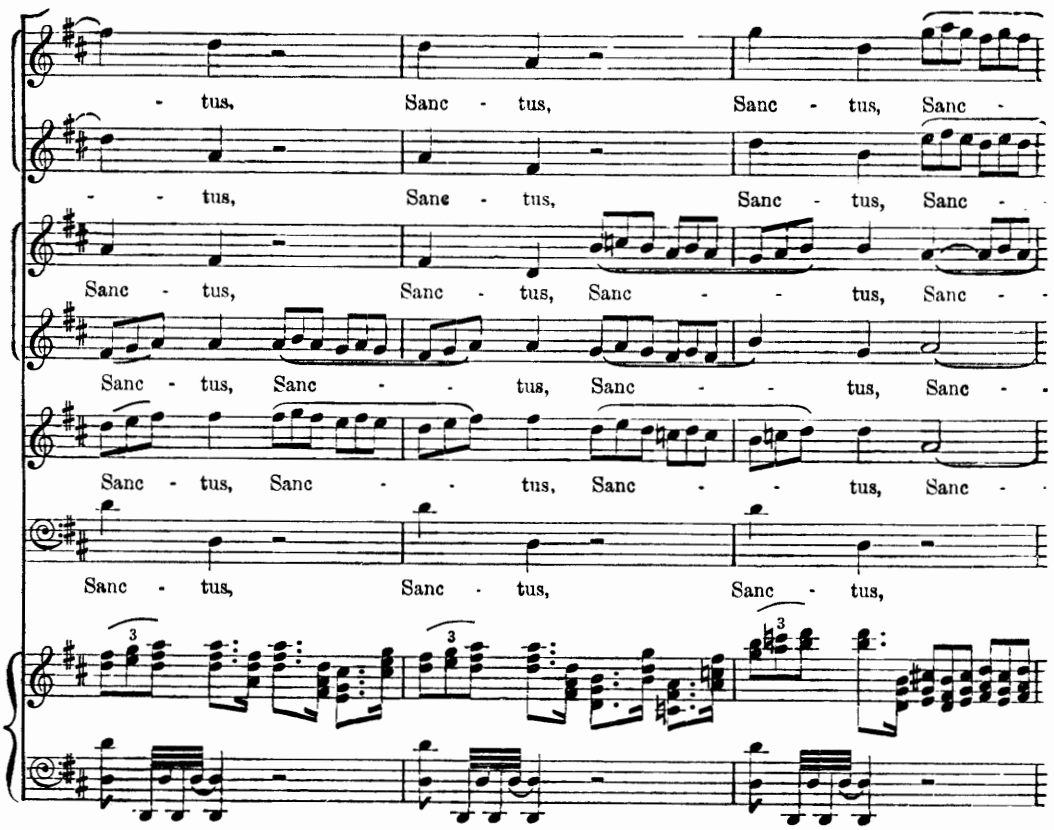
tus, Sanc - tus, Sanc - tus, Sanc -
- tus, Sanc - tus, Sanc - tus, Sanc -
Sanc - tus, Sanc - tus, Sanc - - tus, Sanc -
Sanc - tus, Sanc - - tus, Sanc - - tus, Sanc -
Sanc - tus, Sanc - tus, Sanc - tus,
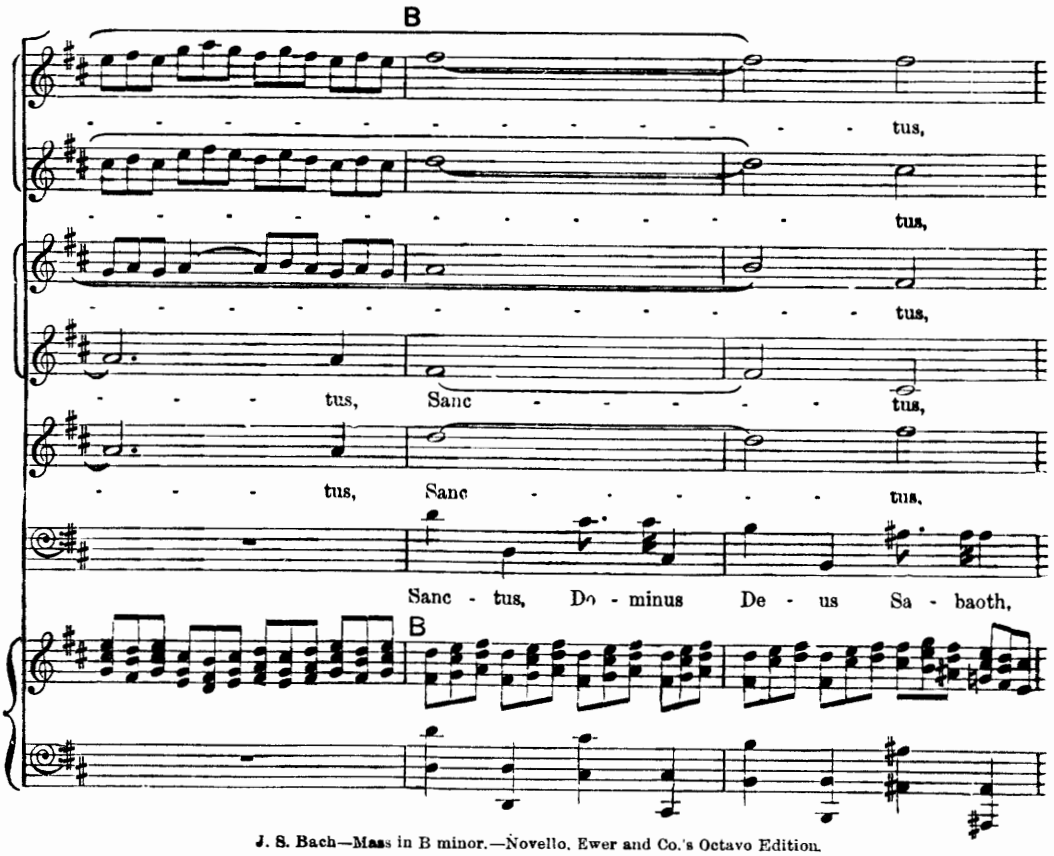
B
tus,
tus,
tus,
- - - tus, Sanc - - - - tus,
- - - tus, Sanc - - - - tus,
Sanc - tus, Do - minus De - us Sa - baoth,
B
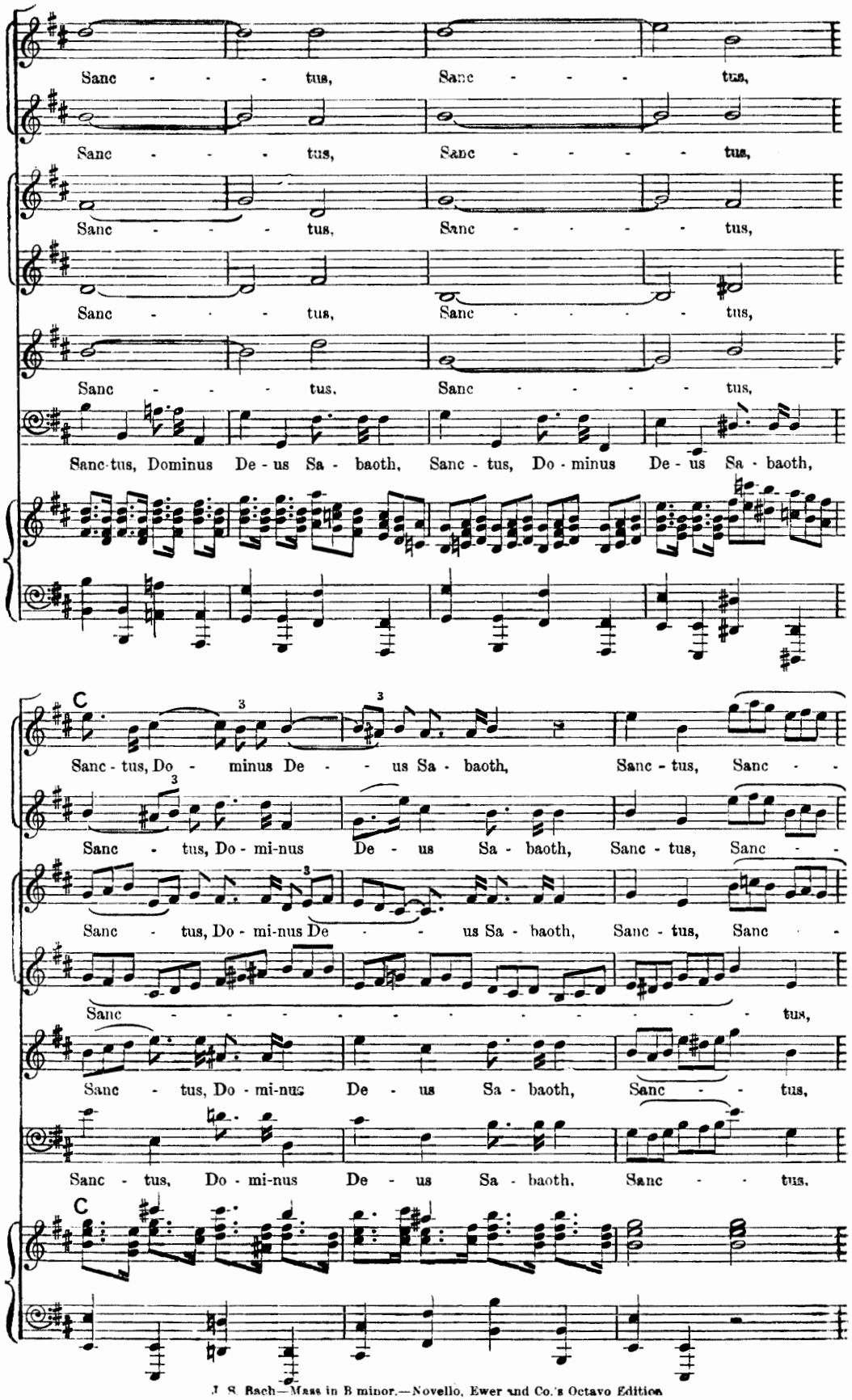
Sanc - - - tus, Sanc - - - tus,
Sanc - - - tus, Sanc - - - - tus,
Sanc - - - tus, Sanc - - - - tus,
Sanc - - - tus, Sanc - - - - tus,
Sanc - - - tus, Sanc - - - - tus,
Sanc-tus, Dominus De - us Sa - baoth, Sanc - tus, Do - minus De - us Sa - baoth,
C
Sanc - tus, Do - minus De - - us Sa - baoth, Sanc - tus, Sanc - -
Sanc - tus, Do - mi-nus De - us Sa - baoth, Sanc - tus, Sanc - -
Sanc - tus, Do - mi-nus De - - us Sa - baoth, Sanc - tus, Sanc - -
Sanc - - - - - - - - - - - - tus,
Sanc - tus, Do - mi-nus De - us Sa - baoth, Sanc - - tus,
Sanc - tus, Do - mi-nus De - us Sa - baoth, Sanc - - tus,
C
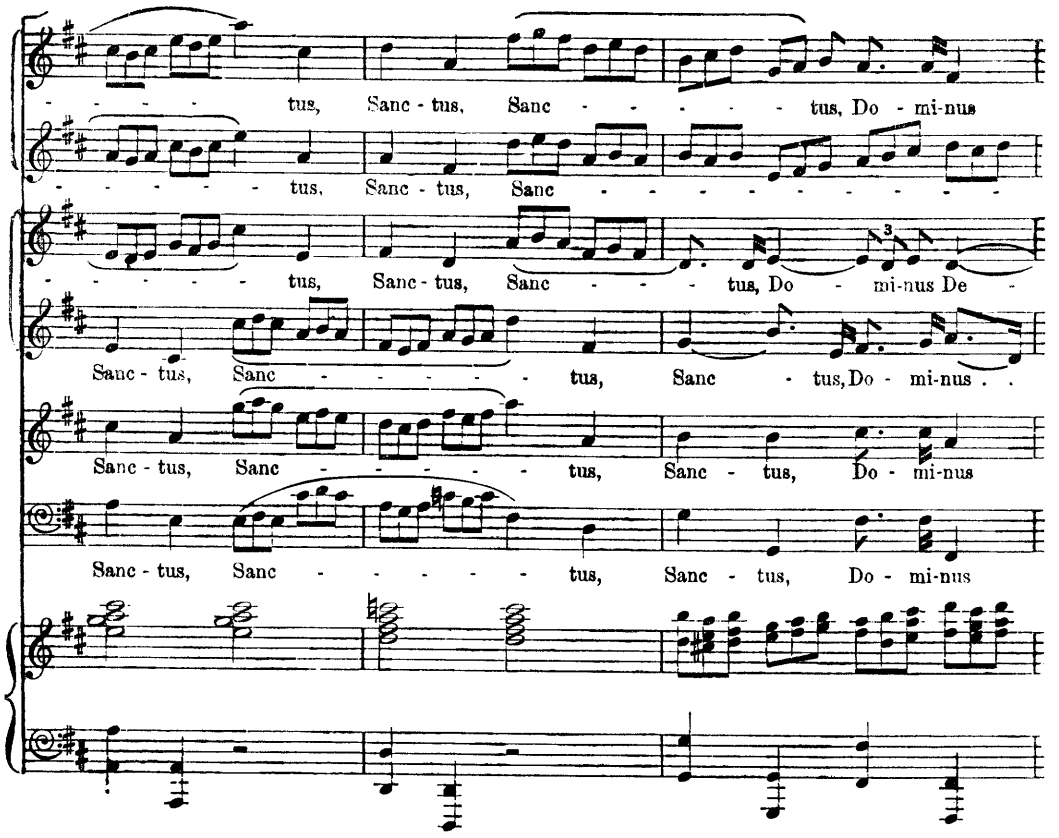
tus, Sanc - tus, Sanc - - - - - tus, Do - mi-nus
tus, Sanc - tus, Sanc
tus, Sanc - tus, Sanc - - - tus, Do - mi-nus De -
Sanc - tus, Sanc - - - - - tus, Sanc - tus, Do - mi-nus . .
Sanc - tus, Sanc - - - - - tus, Sanc - tus, Do - mi-nus
Sanc - tus, Sanc - - - - - tus, Sanc - tus, Do - mi-nus
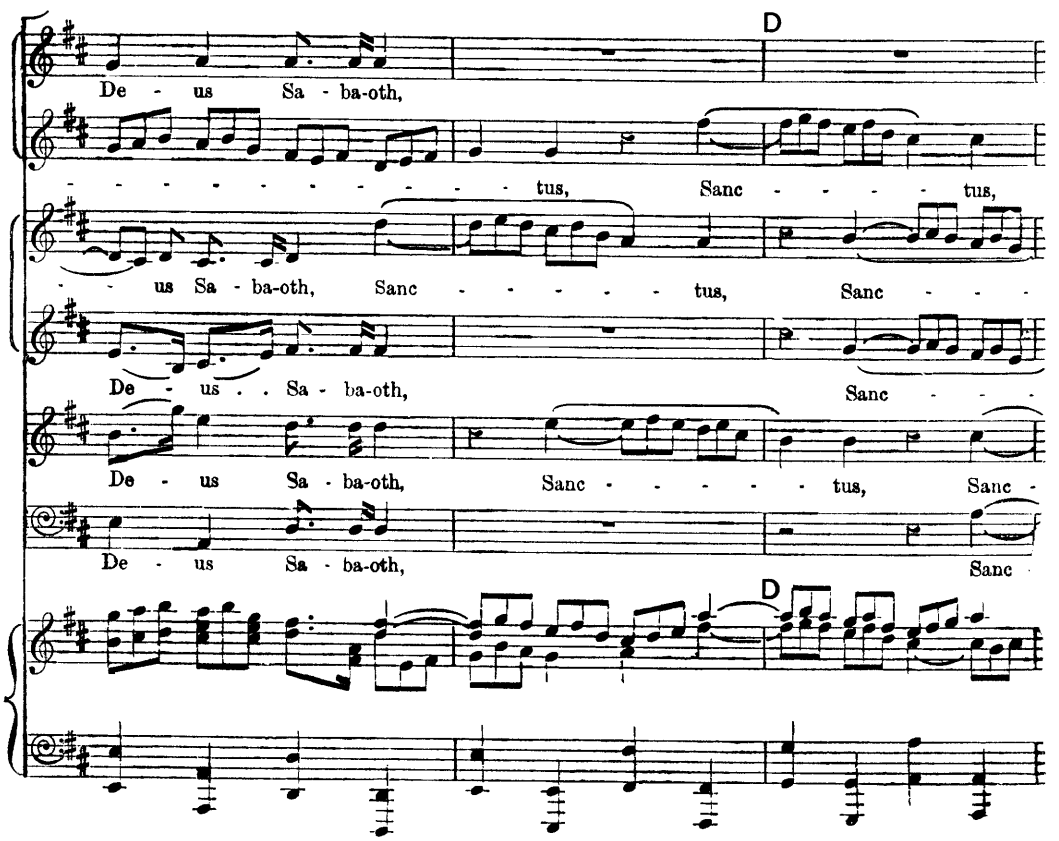
D
De - us Sa - ba-oth,
- - - - - - - - - - tus, Sanc - - - - tus,
- us Sa - ba-oth, Sanc - - - - - tus, Sanc - - -
De - us . . Sa - ba-oth, Sanc - - -
De - us Sa - ba-oth, Sanc - - - - - tus, Sanc -
De - us Sa - ba-oth, Sanc
D
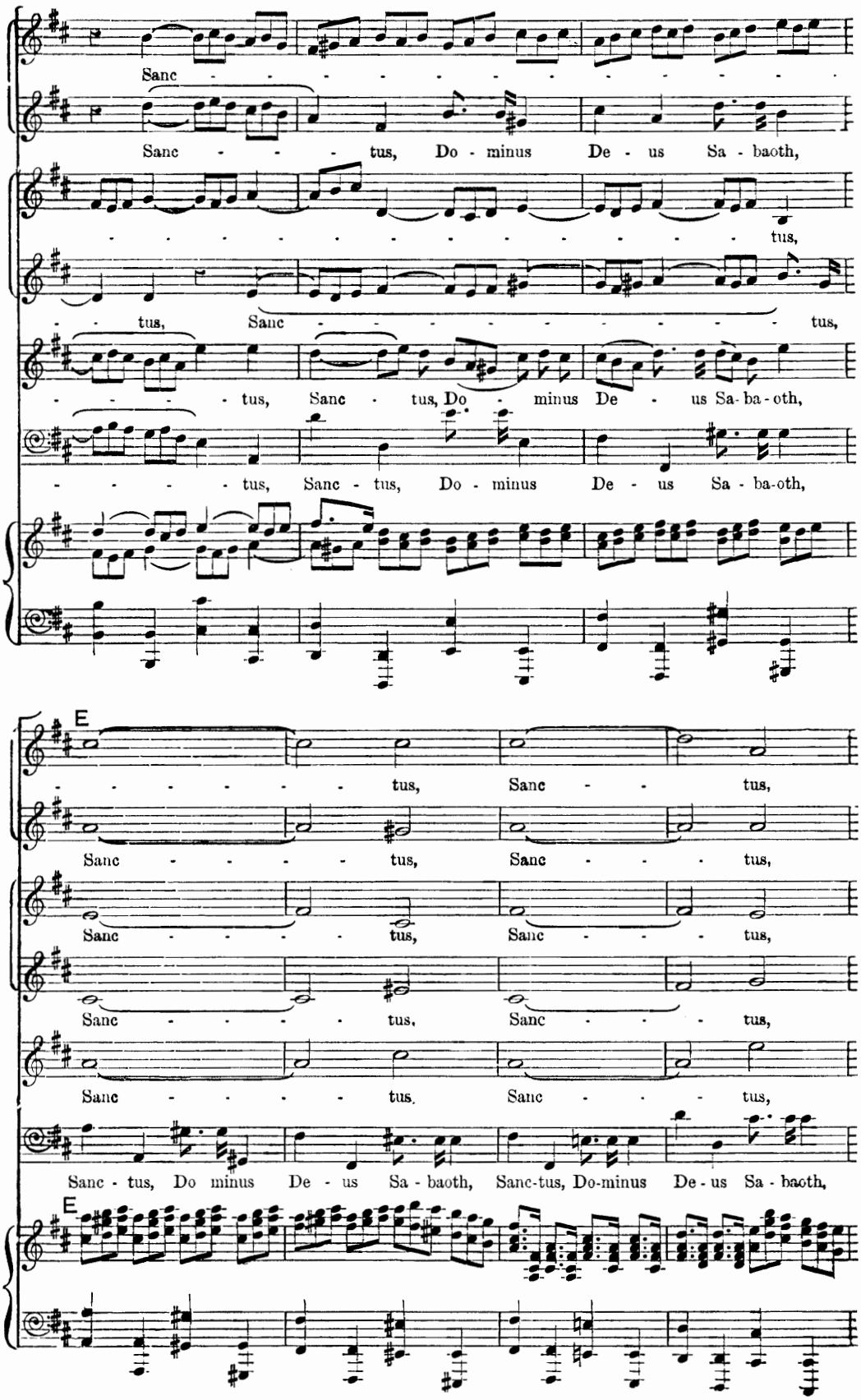
Sanc
Sanc tus, Do minus De us Sa baoth,
tus,
tus, Sanc tus,
tus, Sanc tus, Do minus De us Sa ba oth,
tus, Sanc tus, Do minus De us Sa ba-oth,
E
tus, Sanc tus,
Sanc tus, Sanc tus,
Sanc tus, Sanc tus,
Sanc tus, Sanc tus,
Sanc tus, Sanc tus,
Sanc tus, Do minus De us Sa baoth, Sanc tus, Do minus De us Sa baoth,
E
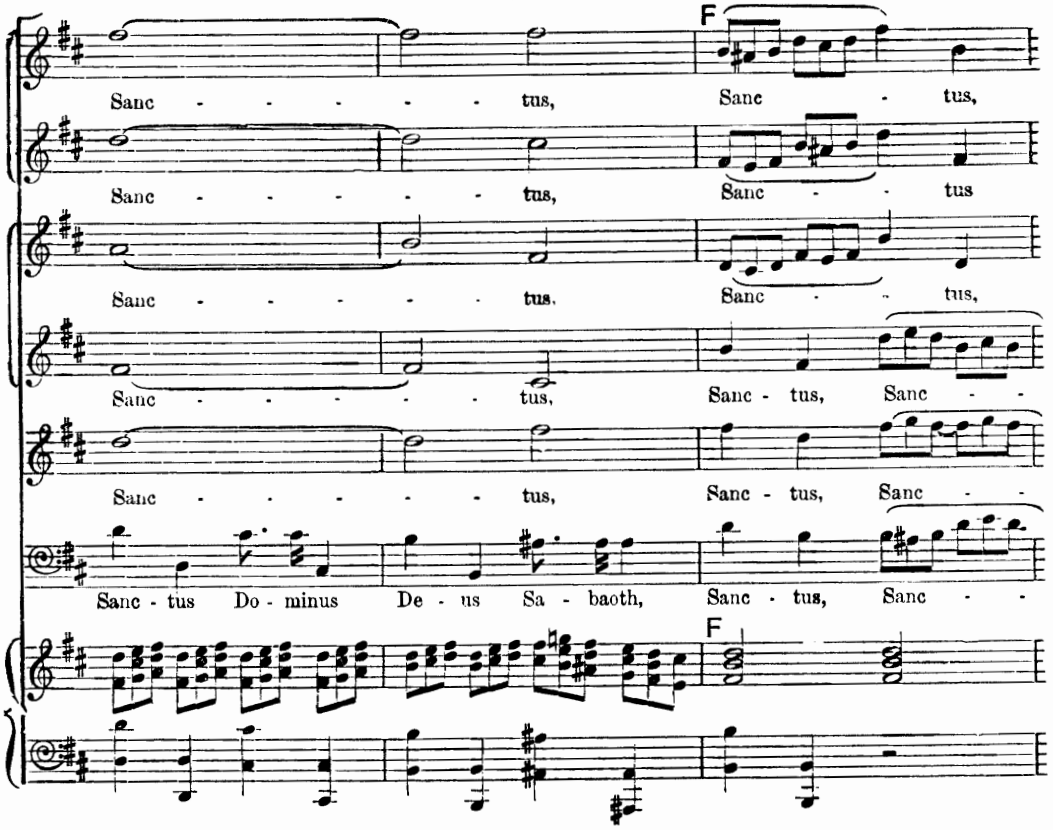
F
Sanc - - - - - tus,
Sanc - tus,
Sanc - - - - - tus,
Sanc - - - tus
Sanc - - - - - tus,
Sanc - - tus,
Sanc - - - - - tus,
Sanc - tus, Sanc -
Sanc - - - - - tus,
Sanc - tus, Sanc -
Sanc - tus Do - minus
De - us Sa - baoth,
Sanc - tus, Sanc -
F
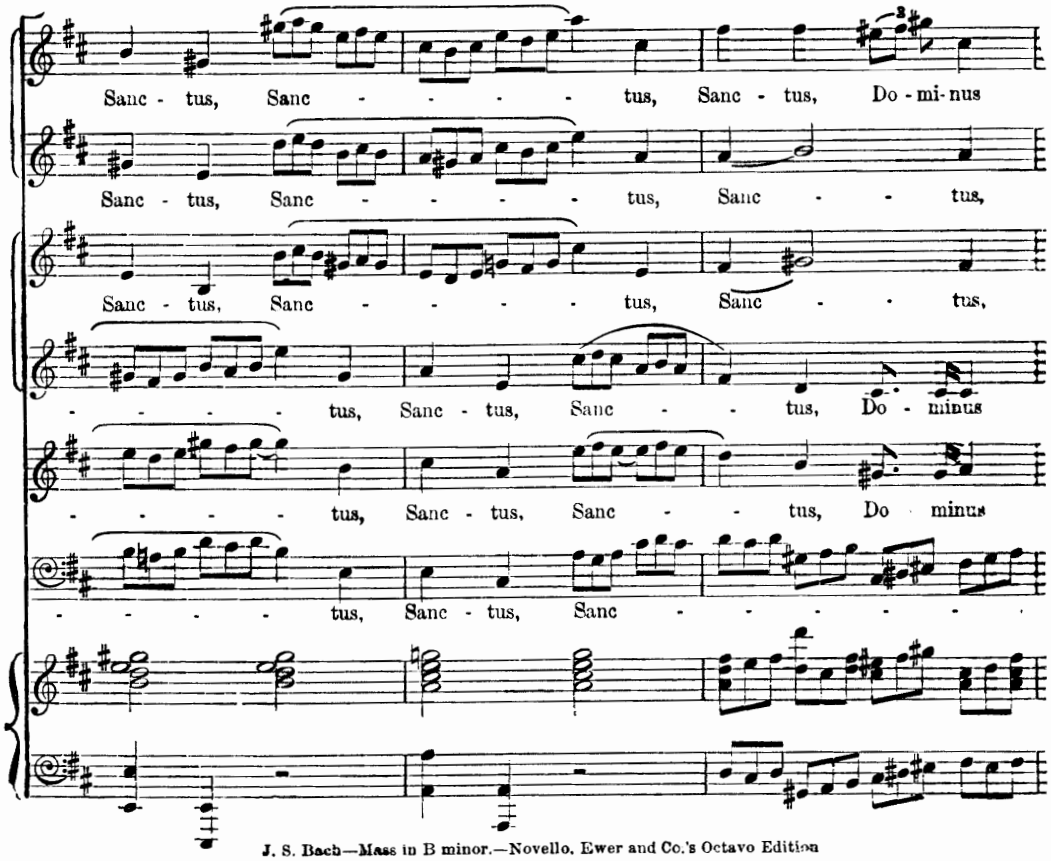
Sanc - tus, Sanc - - - - tus, Sanc - tus, Do - mi - nus
Sanc - tus, Sanc - - - - tus, Sanc - - tus,
Sanc - tus, Sanc - - - - tus, Sanc - - tus,
- - - - - tus, Sanc - tus, Sanc - - tus, Do - minus
- - - - - tus, Sanc - tus, Sanc - - tus, Do minus
- - - - - tus, Sanc - tus, Sanc -
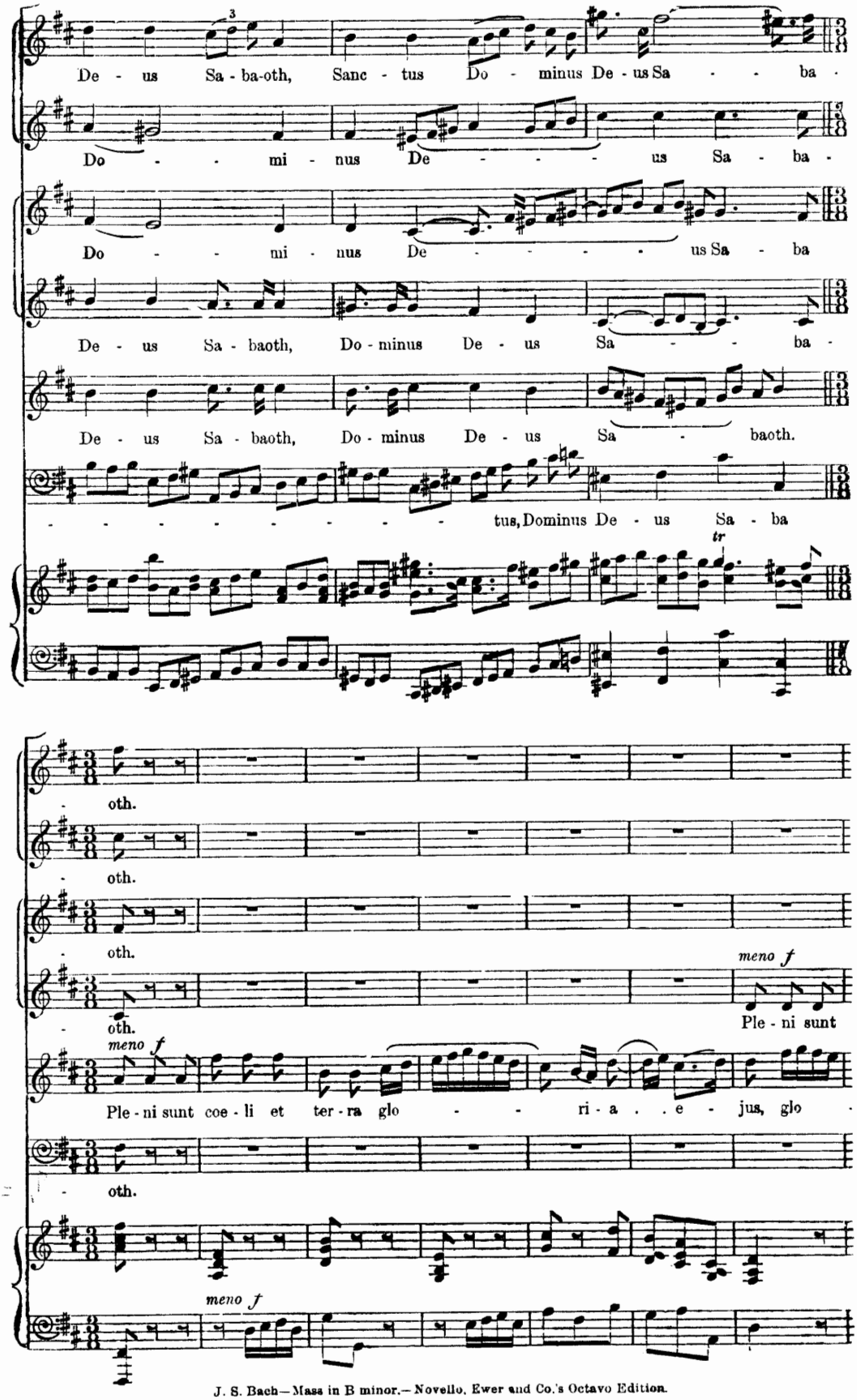
De - us Sa - ba-oth, Sanc - tus Do - minus De - us Sa - - - ba -
Do - - - mi - nus De - - - - - us Sa - ba -
Do - - - mi - nus De - - - - - - us Sa - ba
De - us Sa - baoth, Do - minus De - us Sa - - - ba -
De - us Sa - baoth, Do - minus De - us Sa - - baoth.
- - - - - - - - - - tus, Dominus De - us Sa - ba
tr
- oth.
- oth.
- oth.
- oth.
meno f
Ple - ni sunt
meno f
Ple - ni sunt coe - li et ter - ra glo - - - ri - a . . e - jus, glo -
- oth.
meno f
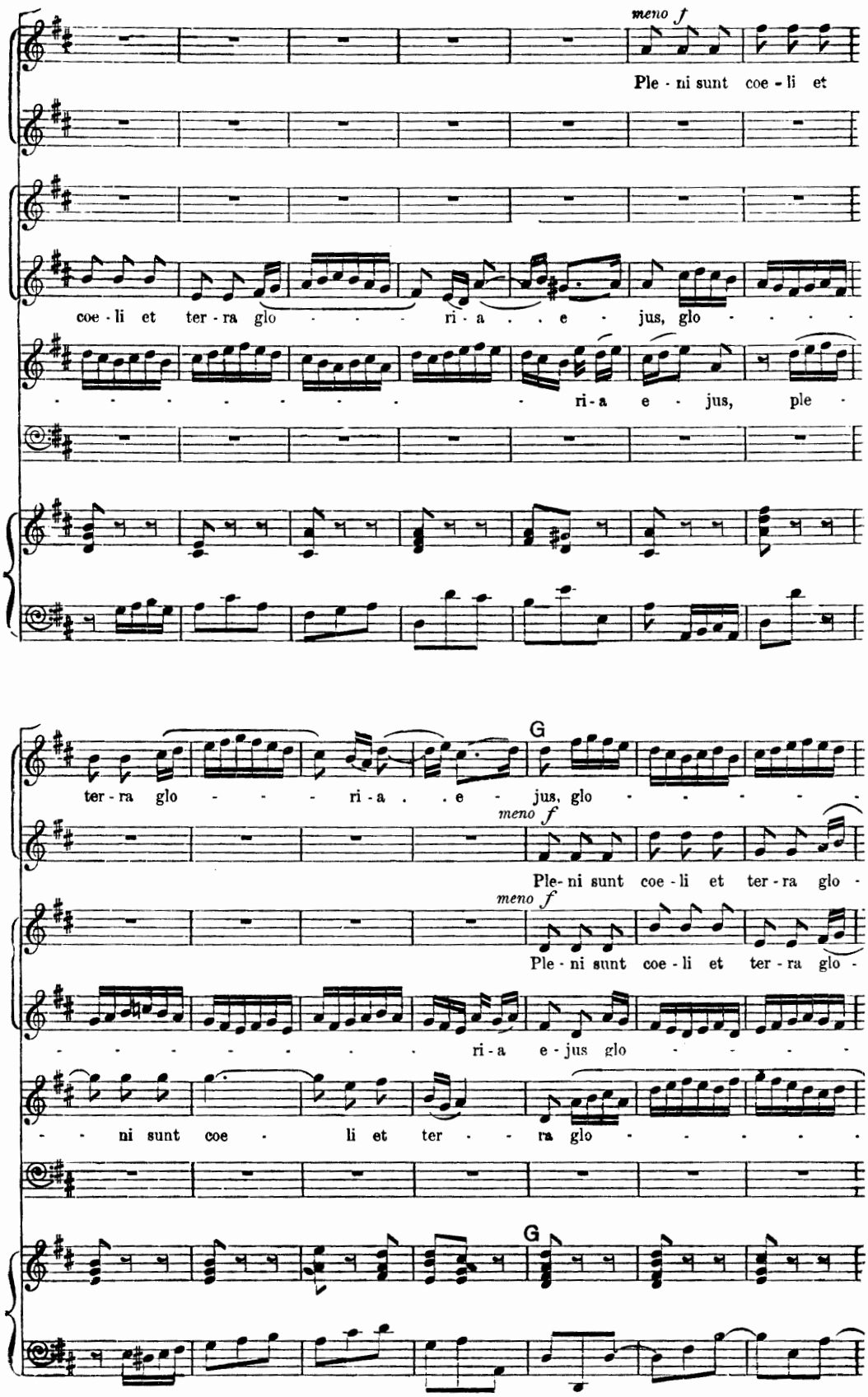
meno f
Ple - ni sunt coe - li et
coe - li et ter - ra glo - - - - ri - a . . e - jus, glo - - - -
- - - - - - - - - - ri - a e - jus, ple -
G
ter - ra glo - - - - ri - a . . e - jus, glo - - - - - -
meno f
Ple - ni sunt coe - li et ter - ra glo -
meno f
Ple - ni sunt coe - li et ter - ra glo -
- - - - - - - - - ri - a e - jus glo - - - - -
- - ni sunt coe - li et ter - - ra glo - - - - -
G
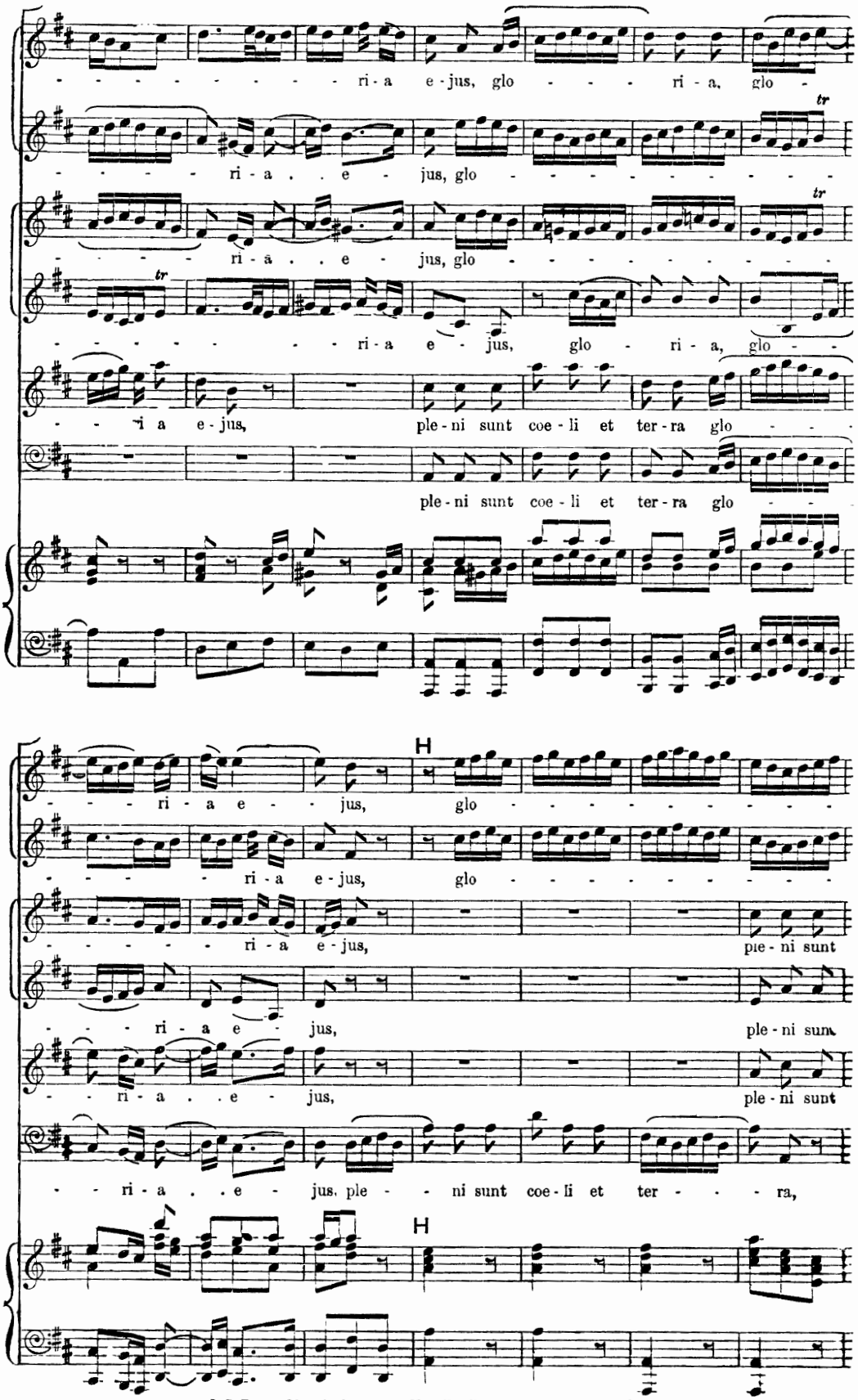
ri - a e - jus, glo - - - ri - a, glo -
ri - a . . e - jus, glo -
ri - a . . e - jus, glo -
ri - a e - jus, glo - ri - a, glo -
- i a e - jus, ple - ni sunt coe - li et ter - ra glo -
ple - ni sunt coe - li et ter - ra glo -
H
ri - a e - jus, glo -
ri - a e - jus, glo -
ri - a e - jus, ple - ni sunt
ri - a e - jus, ple - ni sunt
ri - a . . e - jus, ple - ni sunt
ri - a . . e - jus, ple - ni sunt coe - li et ter - ra,
H
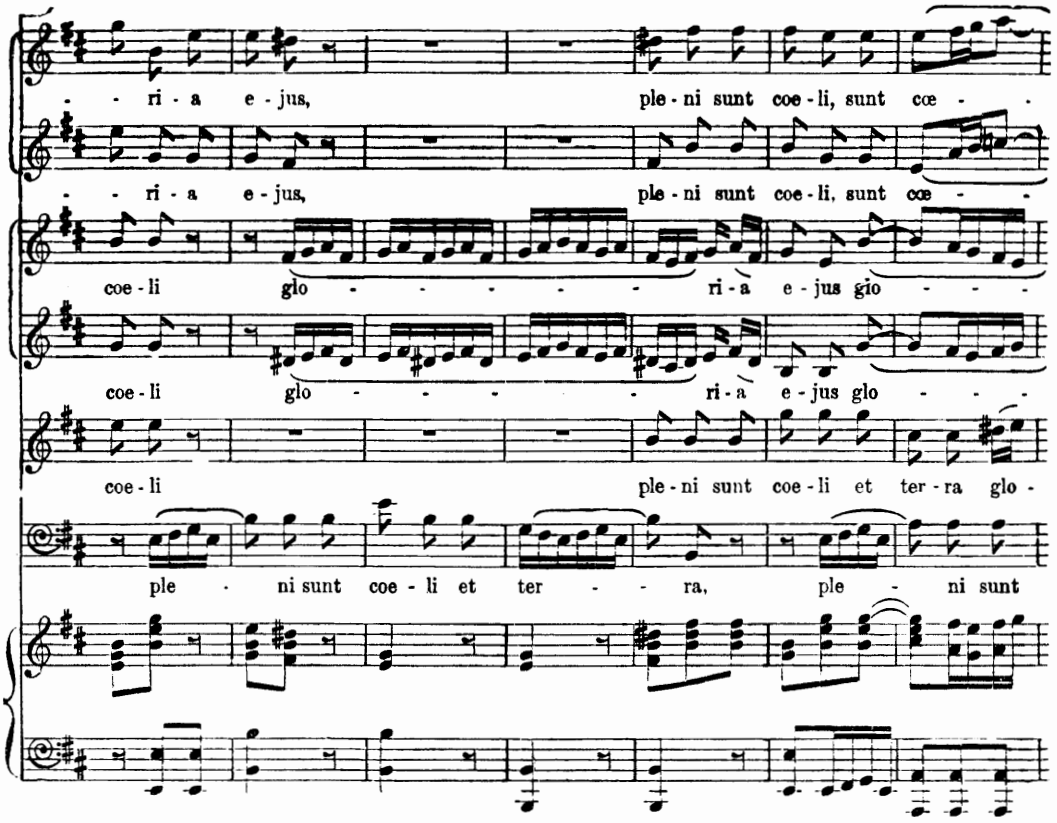
- - ri - a e - jus, ple - ni sunt coe - li, sunt cœ - -
- - ri - a e - jus, ple - ni sunt coe - li, sunt cœ - -
coe - li glo - - - - - - ri - a e - jus gio - - - -
coe - li glo - - - - - ri - a e - jus glo - - - -
coe - li ple - ni sunt coe - li et ter - ra glo -
ple - ni sunt coe - li et ter - - - ra, ple - ni sunt
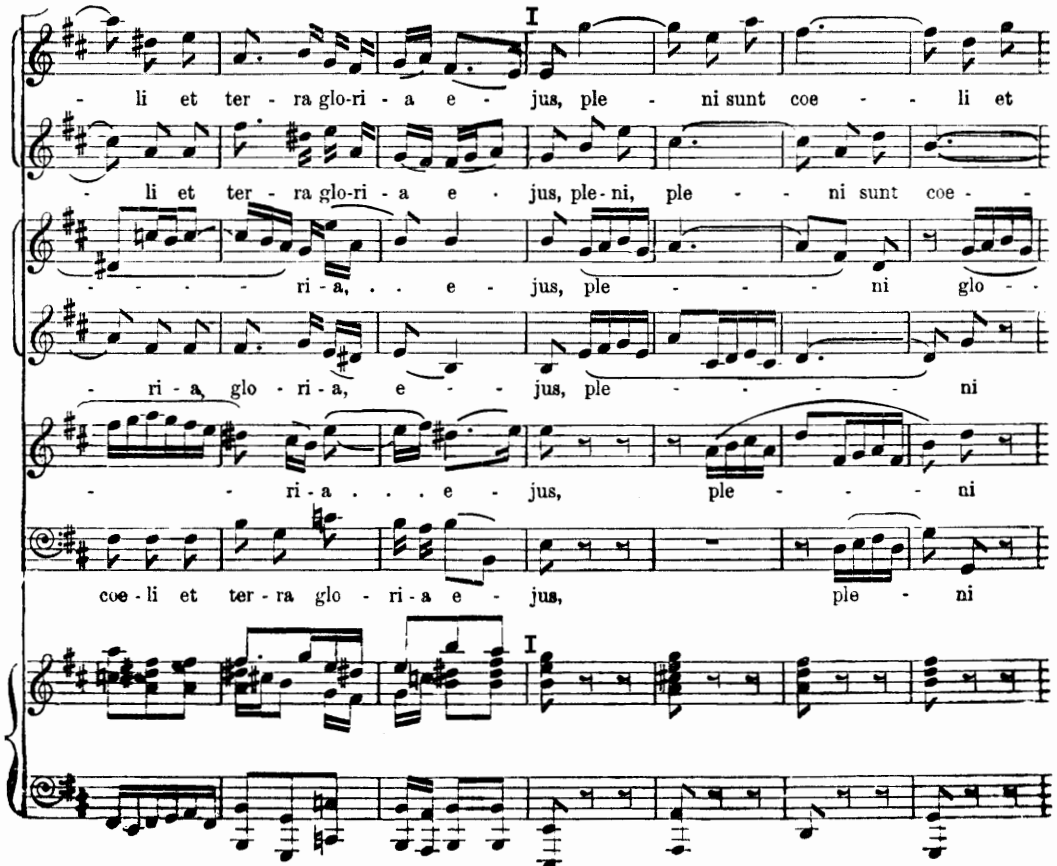
I
- li et ter - ra glo-ri - a e - jus, ple - ni sunt coe - - li et
- li et ter - ra glo-ri - a e - jus, ple-ni, ple - - ni sunt coe - -
- - - - ri - a, . . e - jus, ple - - - - ni glo - -
- ri - a, glo - ri - a, e - - jus, ple - - - - - ni
- - ri - a . . . e - jus, ple - - - - ni
coe - li et ter - ra glo - ri - a e - jus, ple - ni
I
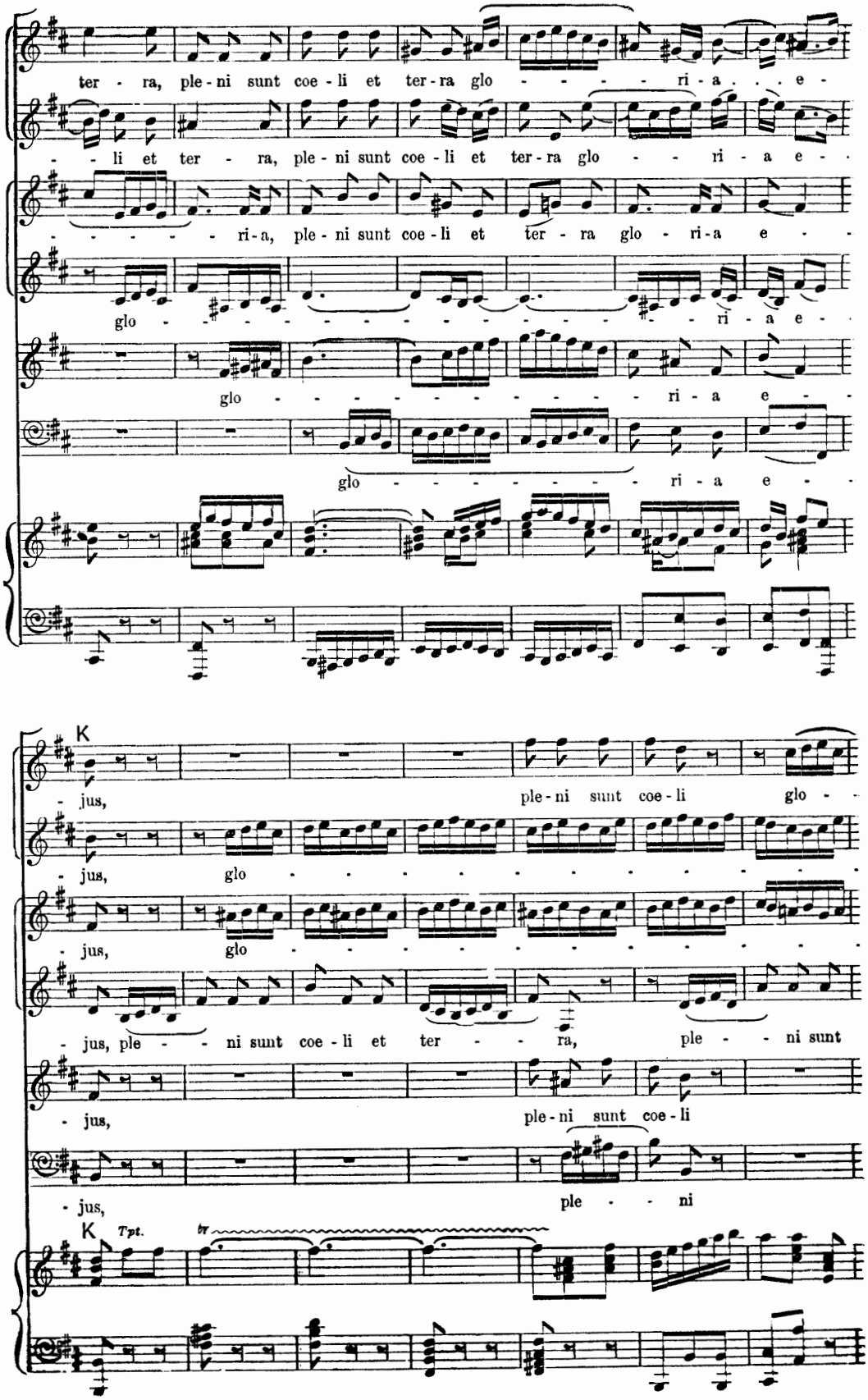
ter - ra, ple - ni sunt coe - li et ter - ra glo - - - - - ri - a - - e -
- - li et ter - ra, ple - ni sunt coe - li et ter - ra glo - - ri - a e - -
- - - - - - ri - a, ple - ni sunt coe - li et ter - ra glo - ri - a e - -
glo - - - - -
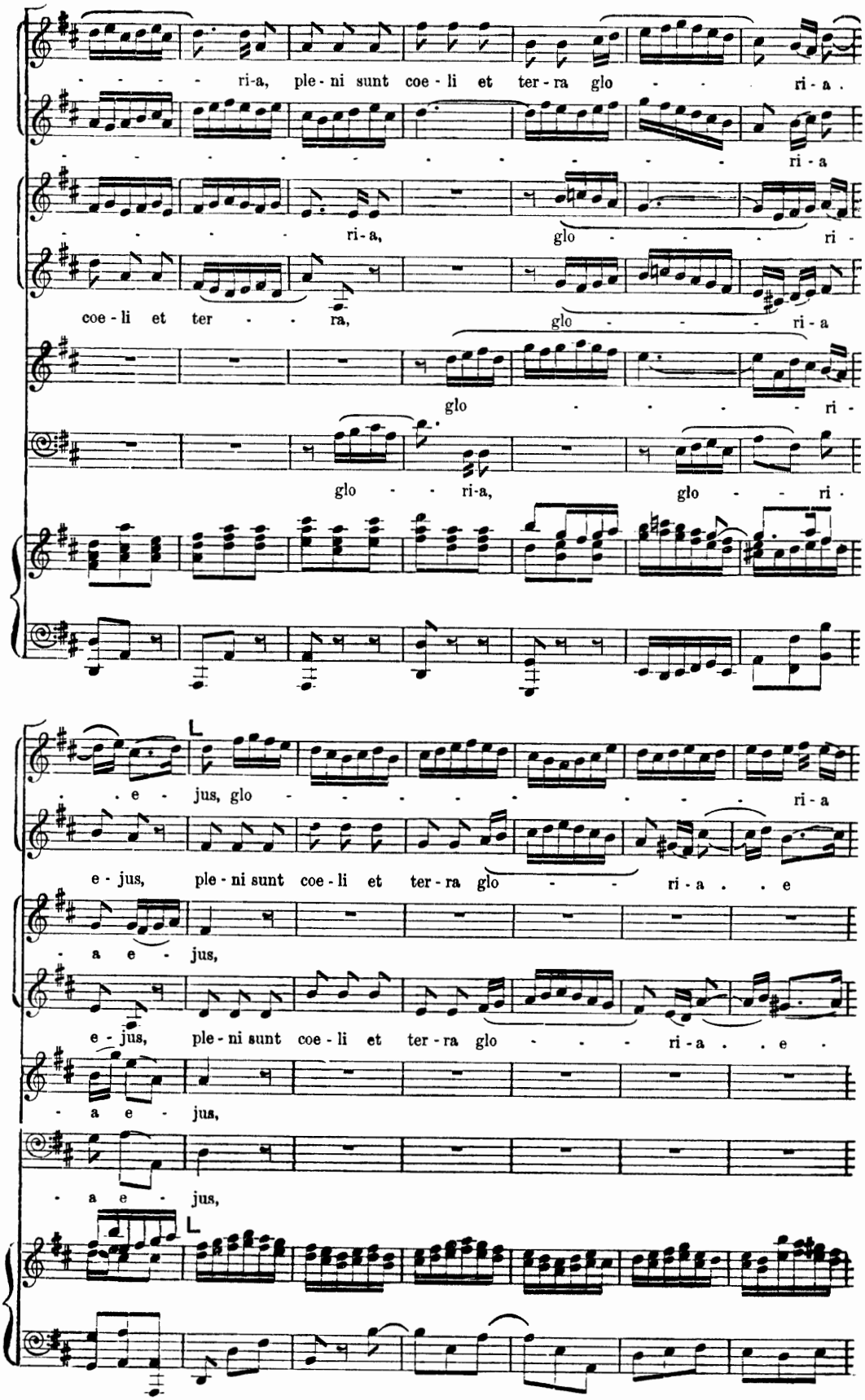
ri-a, ple-ni sunt coe-li et ter-ra glo - - ri-a.
ri-a
ri-a, glo - - - ri-
coe-li et ter - - ra, glo - - - ri-a
glo - - - - ri-
glo - - ri-a, glo - - ri-
e-jus, glo - - - - - - - ri-a
e-jus, ple-ni sunt coe-li et ter-ra glo - - ri-a . . e
- a e - jus,
e-jus, ple-ni sunt coe-li et ter-ra glo - - - ri-a . . e .
- a e - jus,
- a e - jus,
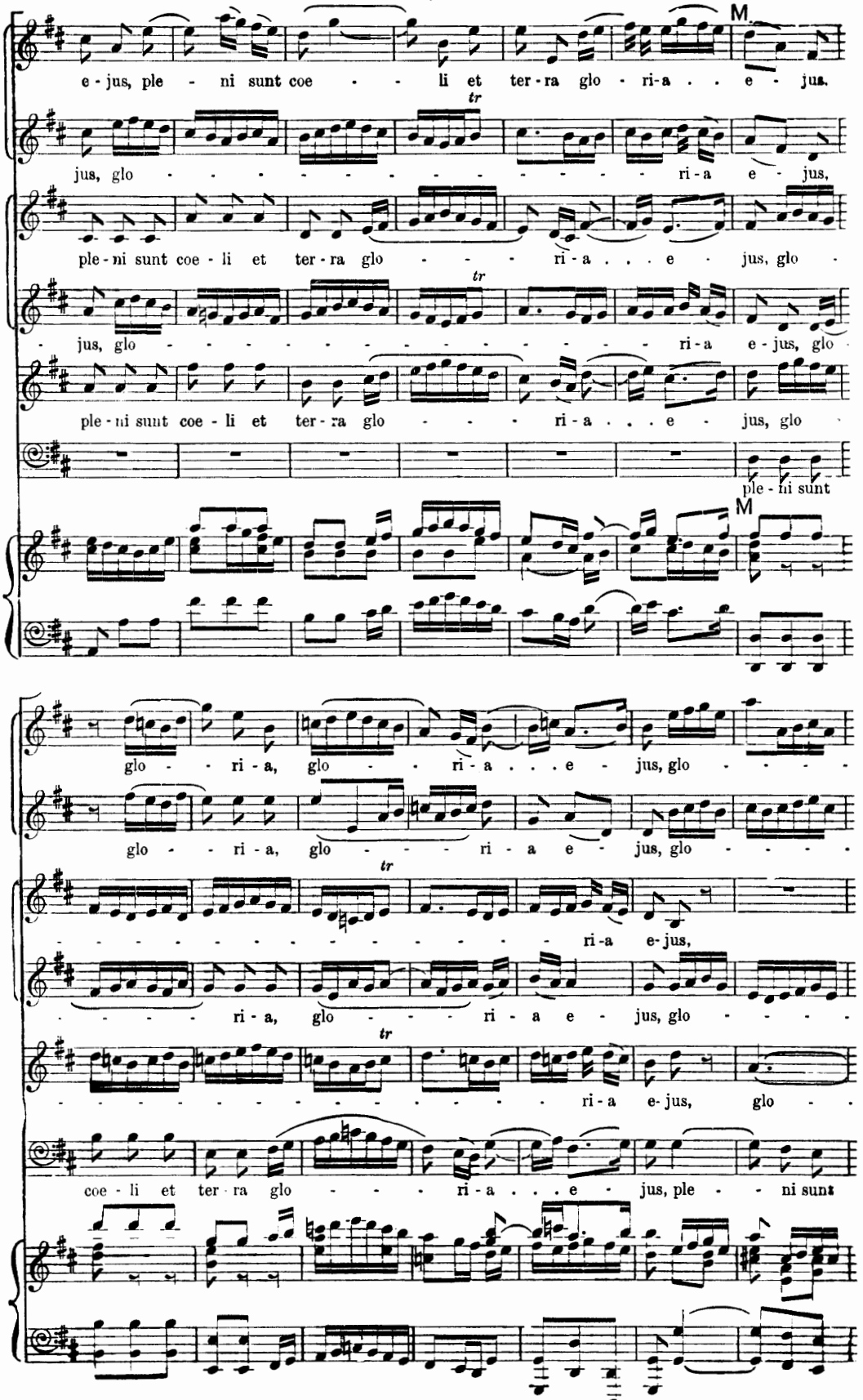
e - jus, ple - ni sunt coe - - li et ter - ra glo - ri - a . . e - jus.
jus, glo - - - - - - - - - - - - - - - - ri - a e - jus,
ple - ni sunt coe - li et ter - ra glo - - - - ri - a . . . e - jus, glo -
- jus, glo - - - - - - - - - - - - - - - - ri - a e - jus, glo -
ple - ni sunt coe - li et ter - ra glo - - - - ri - a . . . e - jus, glo -
ple - ni sunt
M
glo - - ri - a, glo - - ri - a . . . e - jus, glo - - - -
glo - - ri - a, glo - - - - ri - a e - jus, glo - - - -
- - - - - - - - - - - - - - - - - - ri - a e - jus,
- - - - ri - a, glo - - - - ri - a e - jus, glo - - - -
- - - - - - - - - - - - - - - - - - ri - a e - jus, glo - -
coe - li et ter - ra glo - - - - ri - a . . . e - jus, ple - - ni sunt
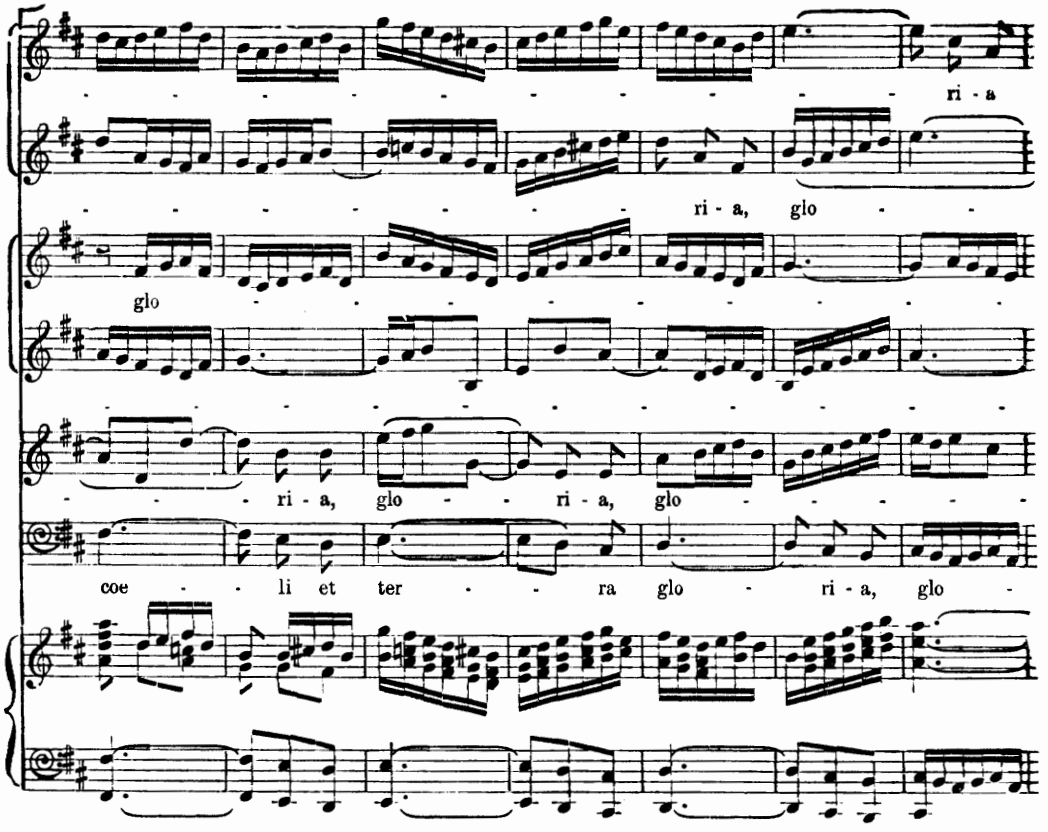
ri - a
ri - a, glo -
glo
ri - a, glo - ri - a, glo -
coe - li et ter - ra glo - ri - a, glo -
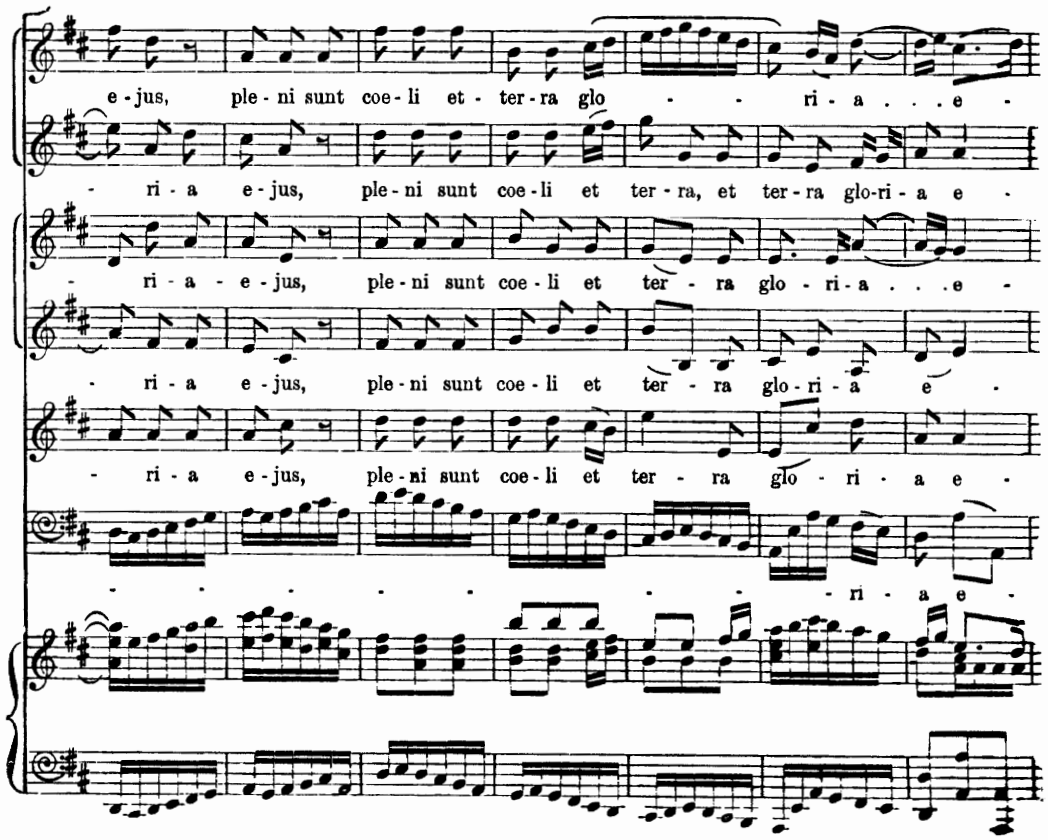
e - jus, ple - ni sunt coe - li et - ter - ra glo - ri - a . . e -
ri - a e - jus, ple - ni sunt coe - li et ter - ra, et ter - ra glo-ri - a e -
ri - a - e - jus, ple - ni sunt coe - li et ter - ra glo - ri - a . . e -
ri - a e - jus, ple - ni sunt coe - li et ter - ra glo - ri - a e -
ri - a e - jus, ple - ni sunt coe - li et ter - ra glo - ri - a e -
ri - a e -
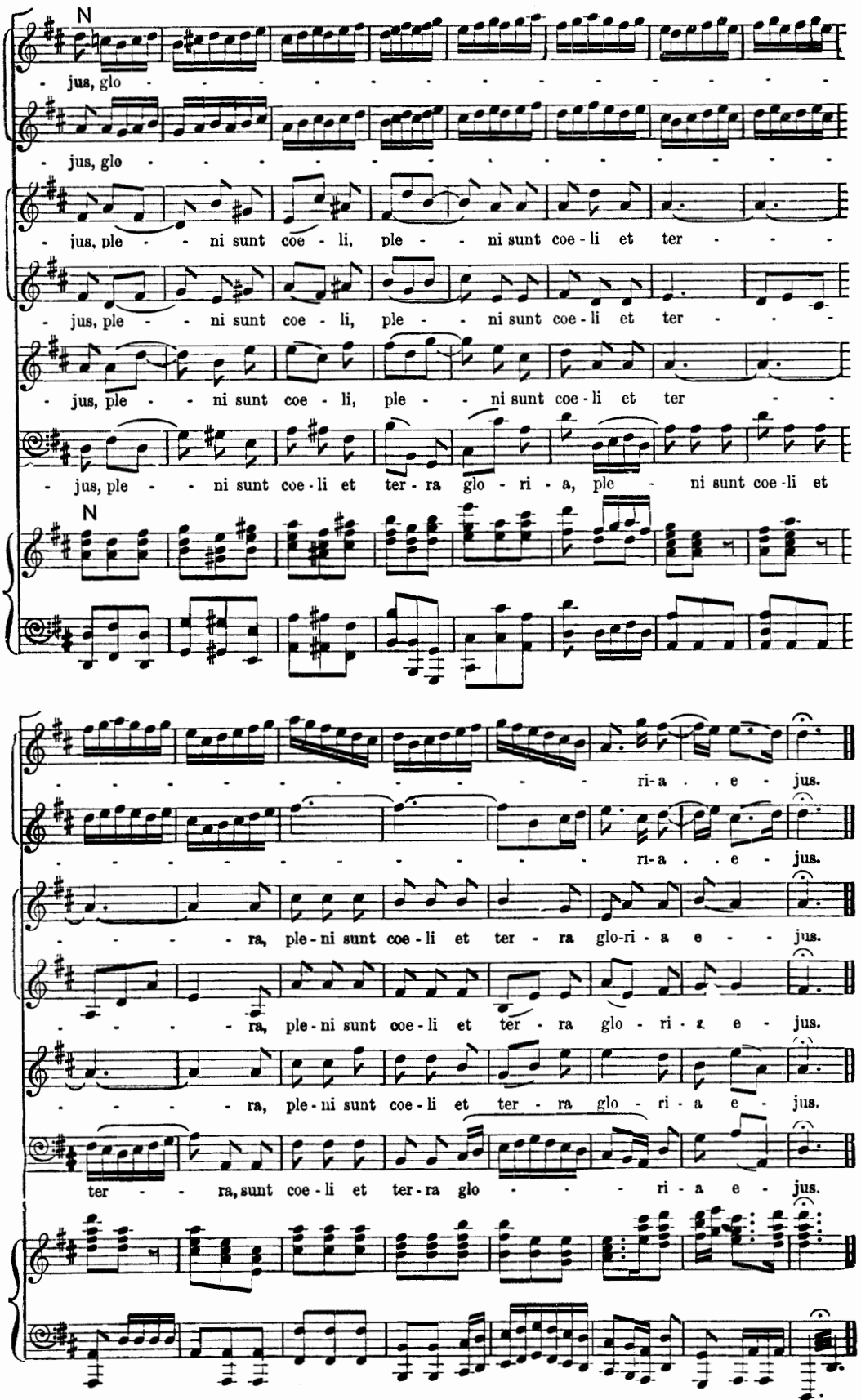
Also published in Novello's Tonic Sol-fa Series, No. 1502.
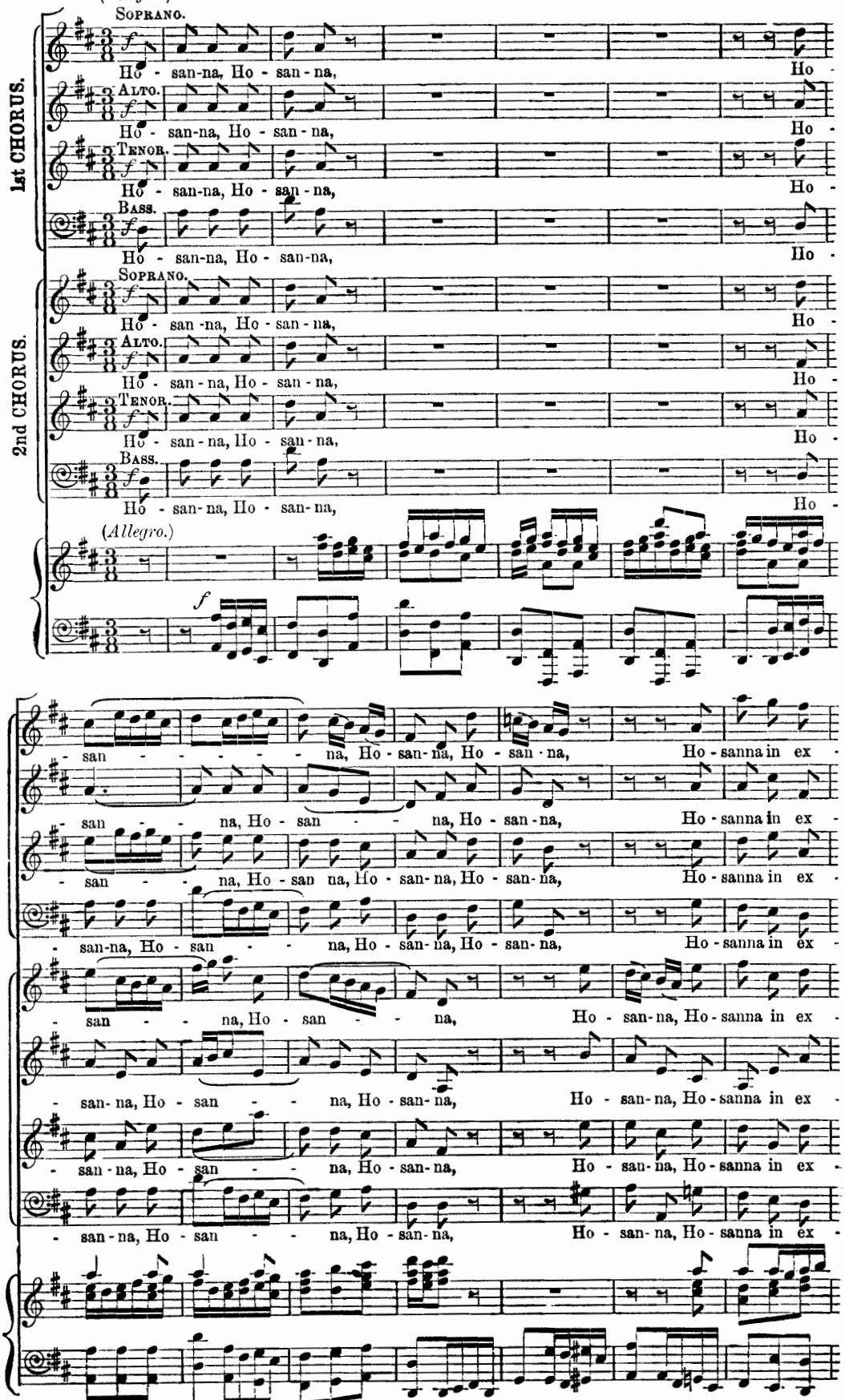
1st CHORUS.
2nd CHORUS.
SOPRANO.
ALTO.
TENOR.
BASS.
Ho - san-na, Ho - san - na,
Ho -
(*Allegro.*)
f
san - - - - - na, Ho - san-na, Ho - san - na,
Ho - sanna in ex -
san - - na, Ho - san - - na, Ho - san - na,
san - - na, Ho - san na, Ho - san - na, Ho - san - na,
san-na, Ho - san - - na, Ho - san - na, Ho - san - na,
san - - na, Ho - san - - na,
Ho - san - na, Ho - sanna in ex -
san - na, Ho - san - - na, Ho - san - na,
Ho - san - na, Ho - sanna in ex -
san - na, Ho - san - - na, Ho - san - na,
san - na, Ho - san - - na, Ho - san - na,
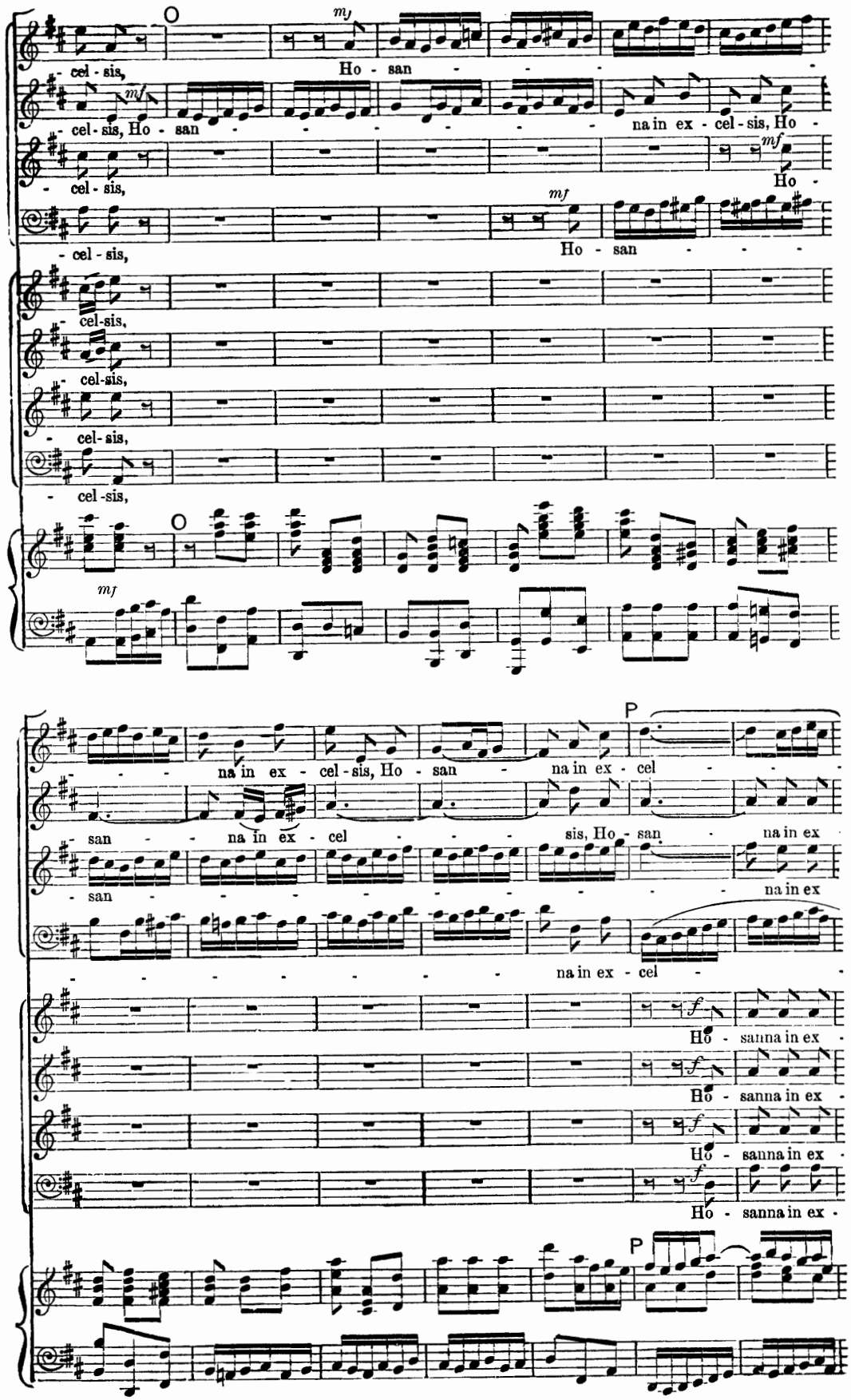
O
mf
- cel - sis,
Ho - san - - - -
- cel - sis, Ho - san - - - - - - - -
na in ex - cel - sis, Ho -
- cel - sis,
mf
Ho -
- cel - sis,
mf
Ho - san - - - -
- cel-sis,
- cel-sis,
- cel- sis,
- cel-sis,
O
mf
P
- - - na in ex - cel - sis, Ho - san - na in ex - cel - - -
san - - na in ex - cel - - - sis, Ho - san - na in ex
- san - - - - - - - - - - - - na in ex
- - - - - - - - - na in ex - cel - -
f
Ho - sanna in ex -
Ho - sanna in ex -
Ho - sanna in ex -
Ho - sanna in ex -
P
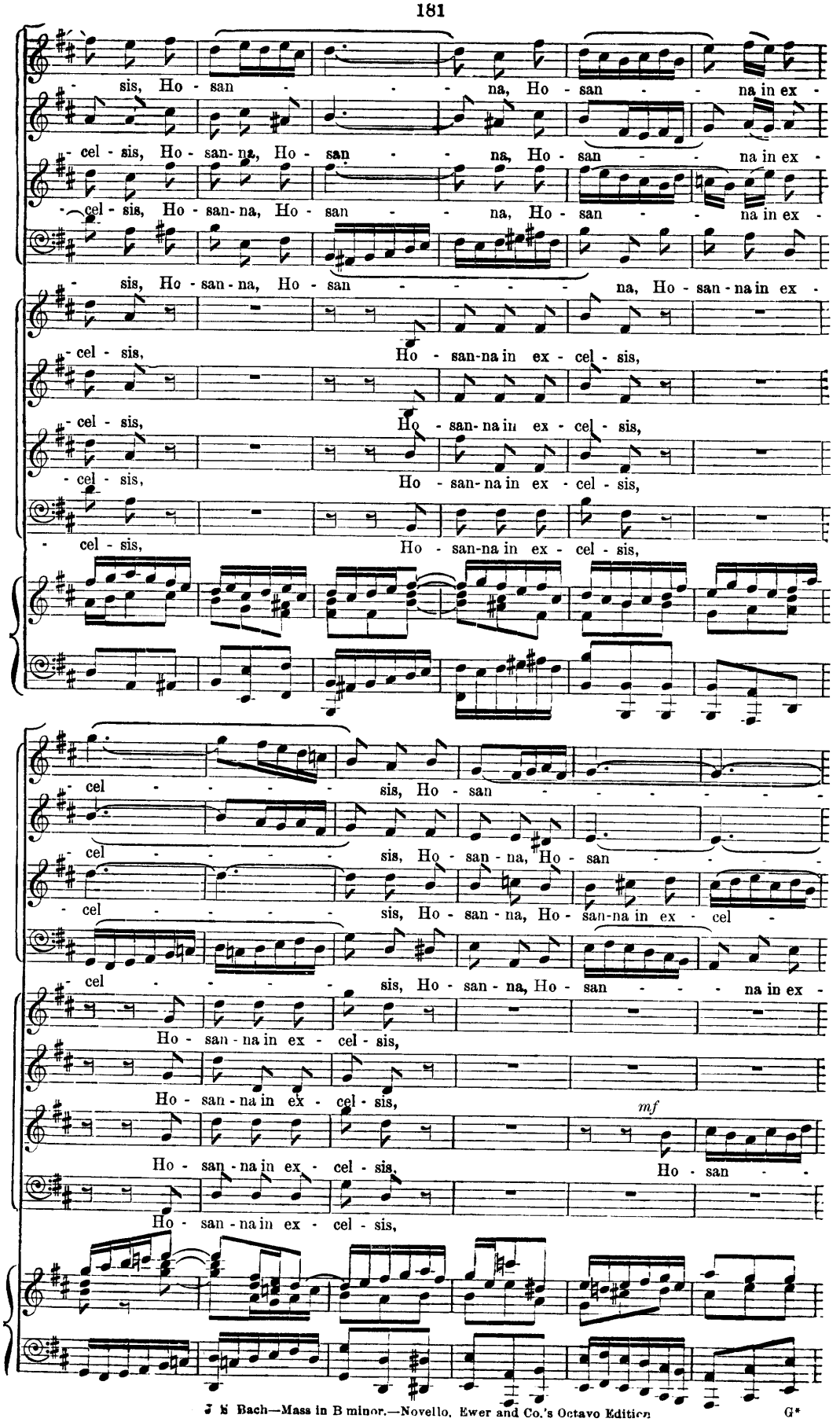
sis, Ho - san - - - na, Ho - san - - na in ex -
- cel - sis, Ho - san - na, Ho - san - - na, Ho - san - - na in ex -
- cel - sis, Ho - san - na, Ho - san - - na, Ho - san - - na in ex -
- sis, Ho - san - na, Ho - san - - - - - na, Ho - san - na in ex -
- cel - sis, Ho - san - na in ex - cel - sis,
- cel - sis, Ho - san - na in ex - cel - sis,
- cel - sis, Ho - san - na in ex - cel - sis,
- cel - sis, Ho - san - na in ex - cel - sis,
- cel - - - - - sis, Ho - san - - - - - -
- cel - - - - - sis, Ho - san - na, Ho - san - - - -
- cel - - - - - sis, Ho - san - na, Ho - san - na in ex - cel -
- cel - - - - - sis, Ho - san - na, Ho - san - - - na in ex -
Ho - san - na in ex - cel - sis,
Ho - san - na in ex - cel - sis,
Ho - san - na in ex - cel - sis,
mf
Ho - san -
Ho - san - na in ex - cel - sis,
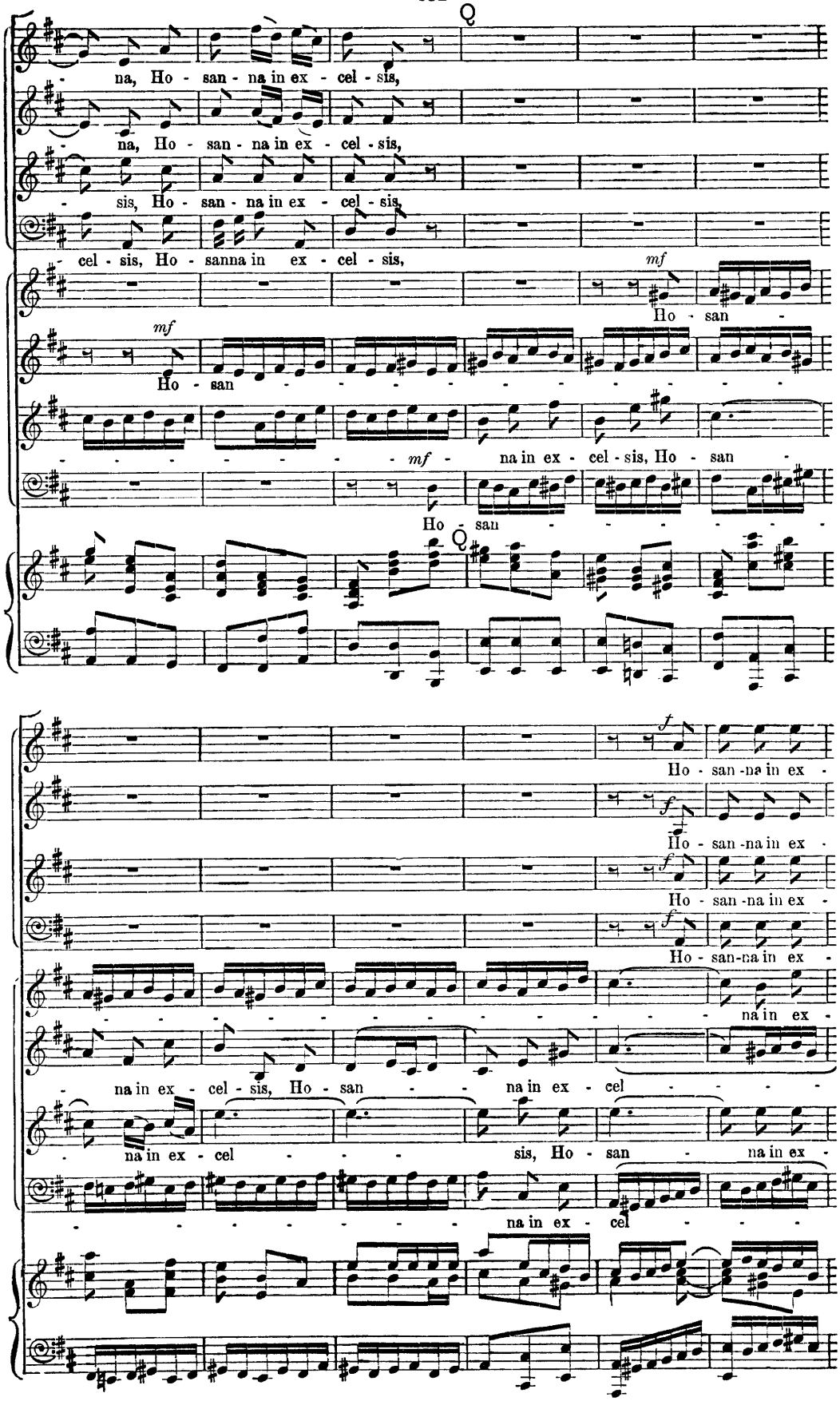
na, Ho - san - na in ex - cel - sis,
na, Ho - san - na in ex - cel - sis,
sis, Ho - san - na in ex - cel - sis,
cel - sis, Ho - sanna in ex - cel - sis,
mf
Ho - san -
mf
Ho - san
mf
na in ex - cel - sis, Ho - san -
Ho - san
Q
Q
f
Ho - san - na in ex -
f
Ho - san - na in ex -
f
Ho - san - na in ex -
f
Ho - san - na in ex -
na in ex - cel - sis, Ho - san - na in ex - cel
na in ex - cel - sis, Ho - san - na in ex -
na in ex - cel
na in ex - cel
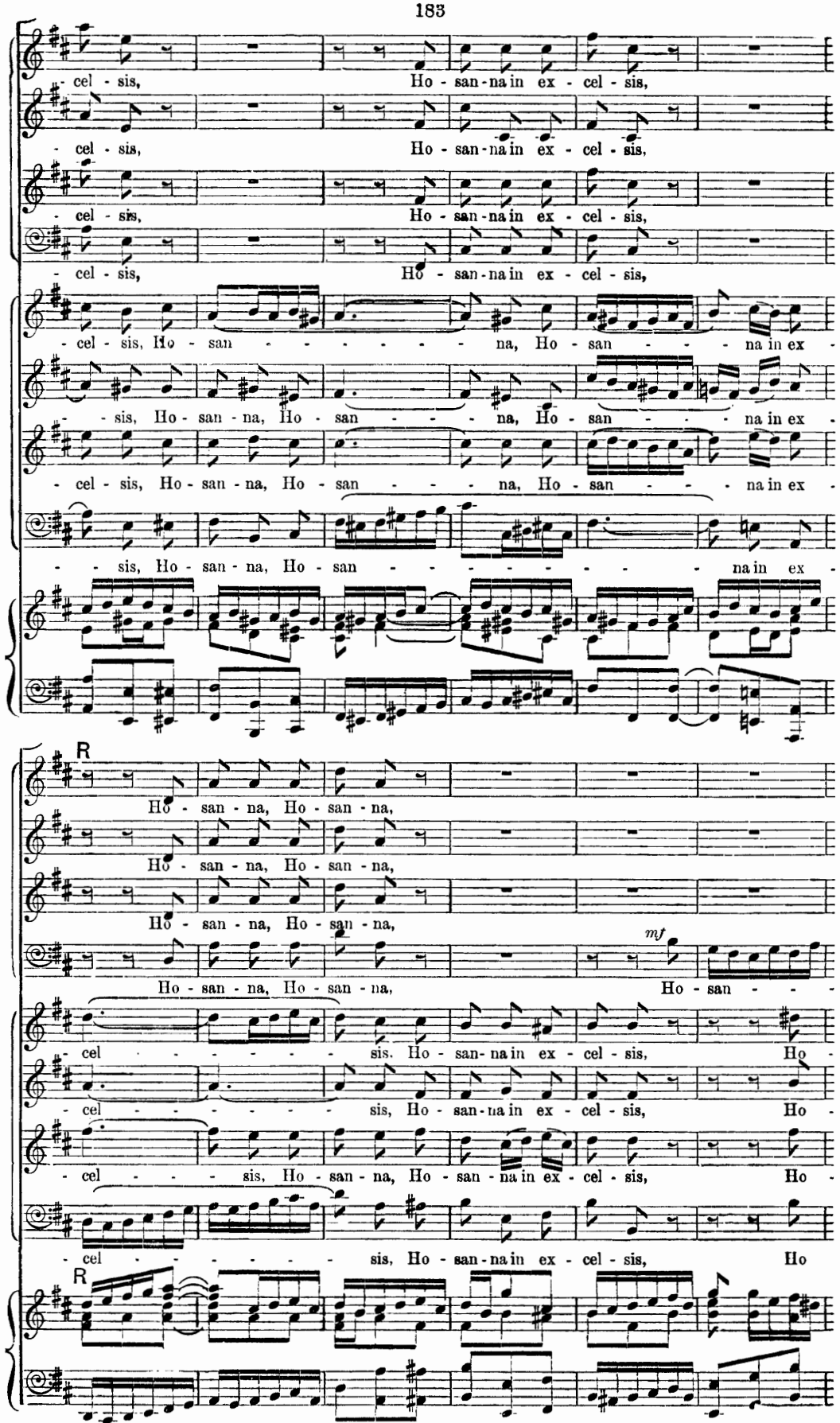
- cel - sis, Ho - san - na in ex - cel - sis,
- cel - sis, Ho - san - na in ex - cel - sis,
- cel - sis, Ho - san - na in ex - cel - sis,
- cel - sis, Ho - san - na in ex - cel - sis,
- cel - sis, Ho - san - - - - - - - na, Ho - san - - - - na in ex -
- - sis, Ho - san - na, Ho - san - - - - na, Ho - san - - - - na in ex -
- cel - sis, Ho - san - na, Ho - san - - - - na, Ho - san - - - - na in ex -
- - sis, Ho - san - na, Ho - san - - - - - - - - - - - - na in ex -
R
Ho - san - na, Ho - san - na,
Ho - san - na, Ho - san - na,
Ho - san - na, Ho - san - na,
Ho - san - na, Ho - san - na,
mf
Ho - san - - -
- cel - - - - - - - sis. Ho - san - na in ex - cel - sis, Ho -
- cel - - - - - - - sis, Ho - san - na in ex - cel - sis, Ho -
- cel - - - - sis, Ho - san - na, Ho - san - na in ex - cel - sis, Ho -
- cel - - - - - - - sis, Ho - san - na in ex - cel - sis, Ho
R
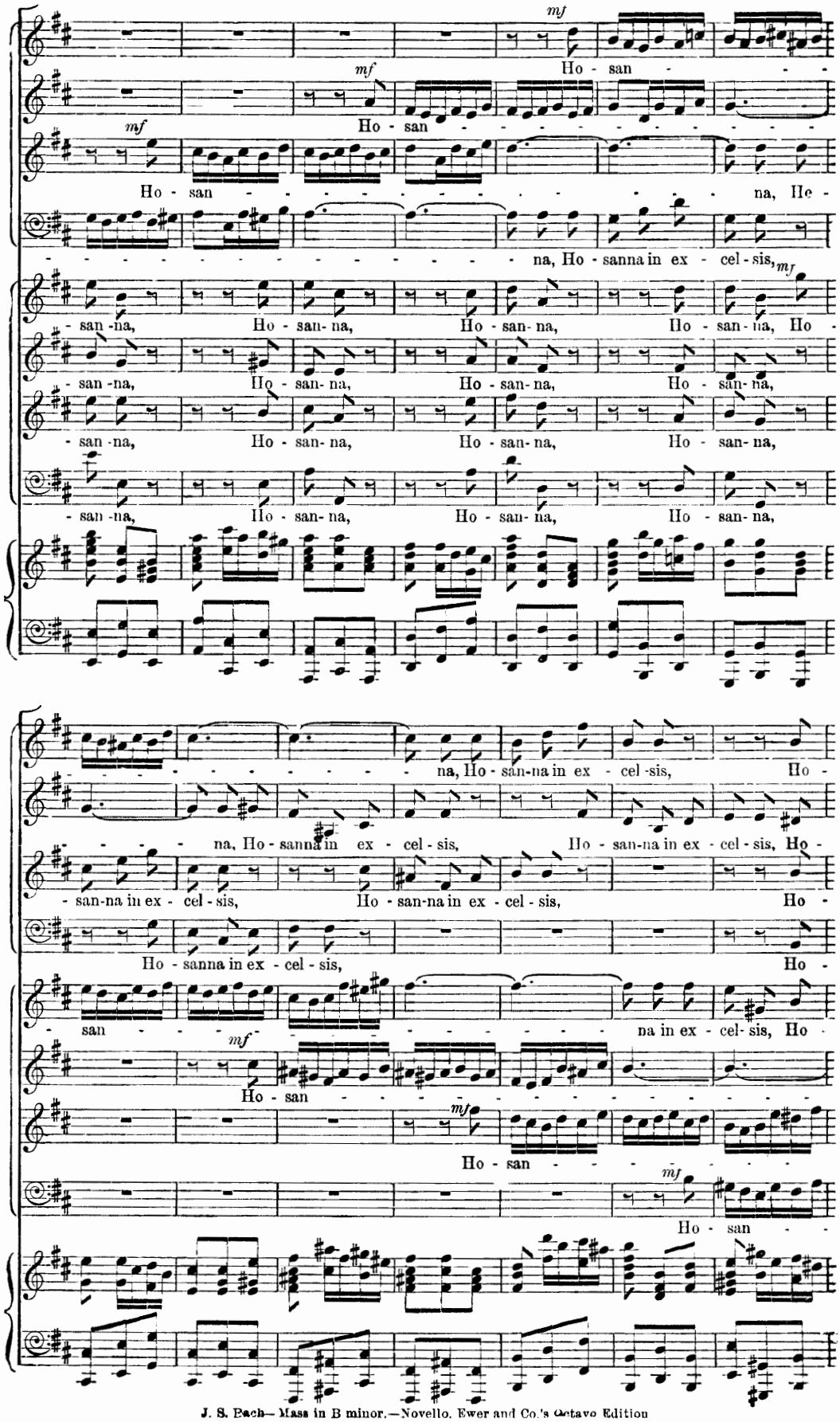
mf
Ho - san
Ho - san
Ho - san
na, Ho -
na, Ho - sanna in ex - cel - sis,
mf
- san - na, Ho - san - na, Ho - san - na, Ho - san - na, Ho -
- san - na, Ho - san - na, Ho - san - na, Ho - san - na,
- san - na, Ho - san - na, Ho - san - na, Ho - san - na,
- san - na, Ho - san - na, Ho - san - na, Ho - san - na,
na, Ho - san - na in ex - cel - sis, Ho -
na, Ho - sanna in ex - cel - sis, Ho - san - na in ex - cel - sis, Ho -
- san - na in ex - cel - sis, Ho - san - na in ex - cel - sis, Ho -
Ho - sanna in ex - cel - sis, Ho -
san - na in ex - cel - sis, Ho -
mf
Ho - san
mf
Ho - san
mf
Ho - san
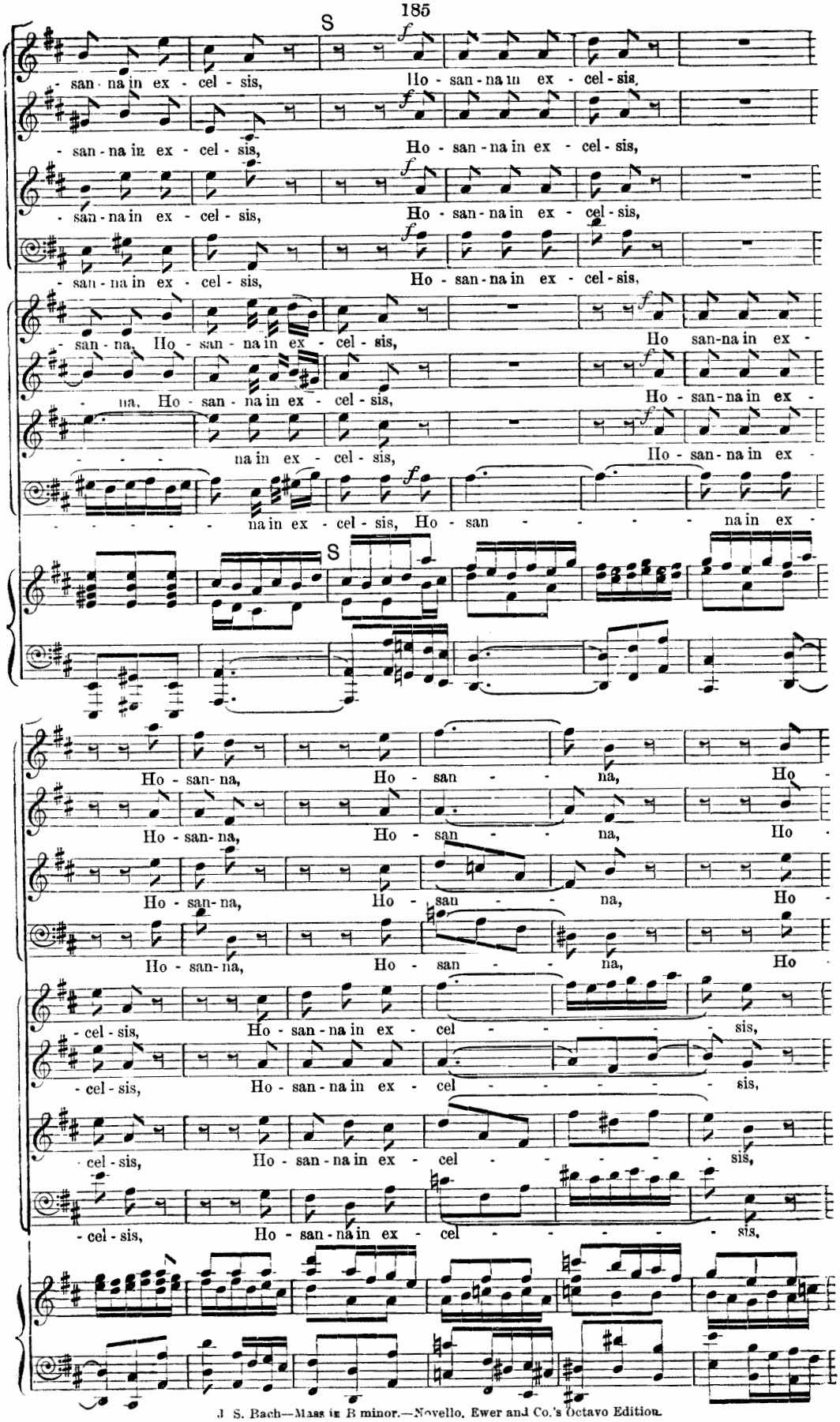
S
- san - na in ex - cel - sis,
Ho - san - na in ex - cel - sis,
- san - na in ex - cel - sis,
Ho - san - na in ex - cel - sis,
- san - na in ex - cel - sis,
Ho - san - na in ex - cel - sis,
- san - na in ex - cel - sis,
Ho - san - na in ex - cel - sis,
- san - na, Ho - san - na in ex - cel - sis,
Ho san-na in ex -
- na, Ho - san - na in ex - cel - sis,
Ho - san-na in ex -
- - - - na in ex - cel - sis,
Ho - san-na in ex -
- - - - - - na in ex - cel - sis, Ho - san - - - - - na in ex -
S
Ho - san- na, Ho - san - - na, Ho -
Ho - san- na, Ho - san - - na, Ho -
Ho - san- na, Ho - san - - na, Ho -
Ho - san- na, Ho - san - - na, Ho -
- cel - sis, Ho - san - na in ex - cel - - - - - - sis,
- cel - sis, Ho - san - na in ex - cel - - - - - - sis,
- cel - sis, Ho - san - na in ex - cel - - - - - sis,
- cel - sis, Ho - san - na in ex - cel - - - - - sis,
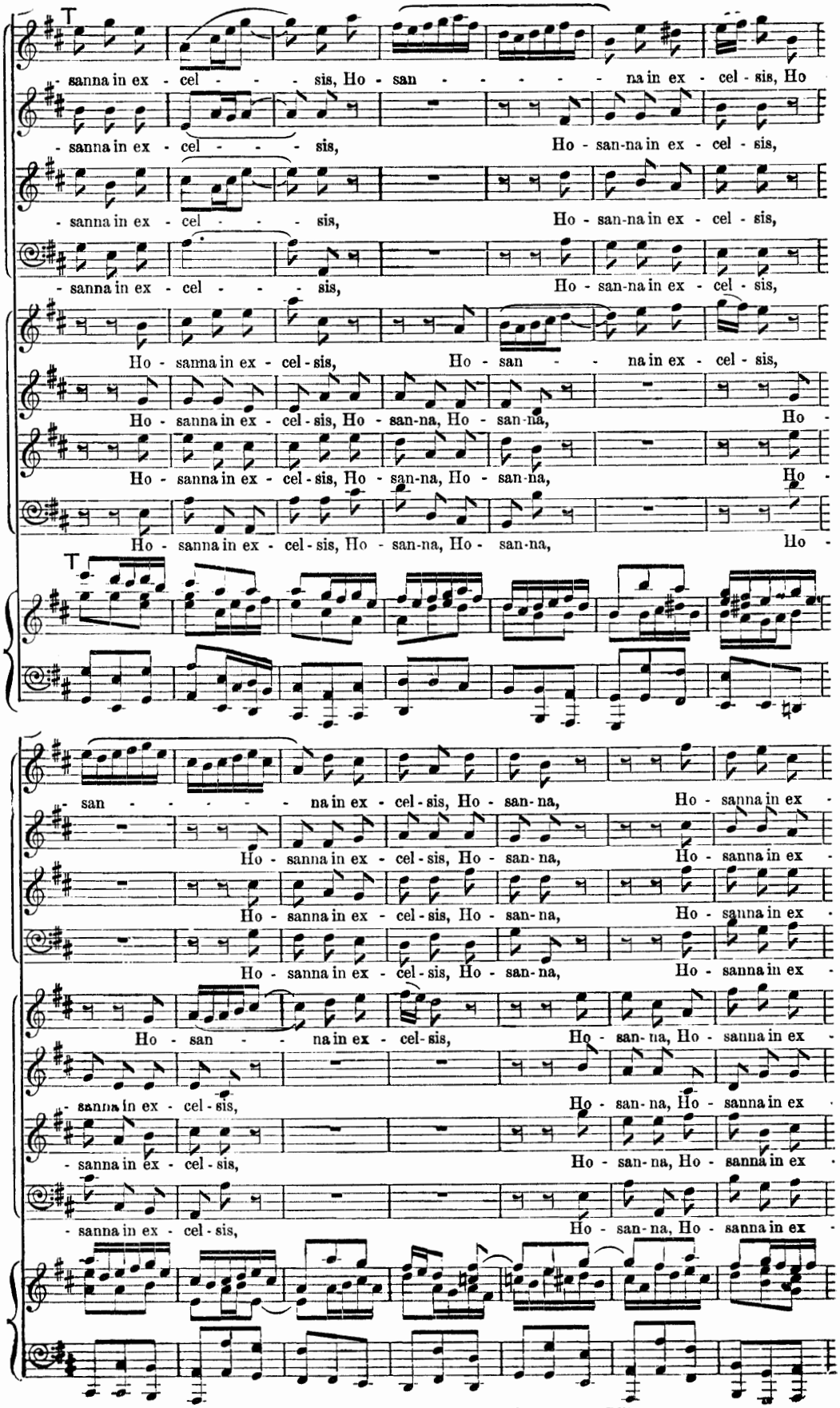
T
- sanna in ex - cel - - - - sis, Ho - san - - - - - na in ex - cel - sis, Ho
- sanna in ex - cel - - - - sis, Ho - san-na in ex - cel - sis,
- sanna in ex - cel - - - - sis, Ho - san-na in ex - cel - sis,
- sanna in ex - cel - - - - sis, Ho - san-na in ex - cel - sis,
Ho - sanna in ex - cel - sis, Ho - san - - na in ex - cel - sis,
Ho - sanna in ex - cel - sis, Ho - san-na, Ho - san-na, Ho -
Ho - sanna in ex - cel - sis, Ho - san-na, Ho - san-na, Ho -
Ho - sanna in ex - cel - sis, Ho - san-na, Ho - san-na, Ho -
T
- san - - - - - na in ex - cel - sis, Ho - san - na, Ho - sanna in ex -
Ho - sanna in ex - cel - sis, Ho - san - na, Ho - sanna in ex -
Ho - sanna in ex - cel - sis, Ho - san - na, Ho - sanna in ex -
Ho - sanna in ex - cel - sis, Ho - san - na, Ho - sanna in ex -
Ho - san - - na in ex - cel - sis, Ho - san - na, Ho - sanna in ex -
- sanna in ex - cel - sis, Ho - san - na, Ho - sanna in ex -
- sanna in ex - cel - sis, Ho - san - na, Ho - sanna in ex -
- sanna in ex - cel - sis, Ho - san - na, Ho - sanna in ex -
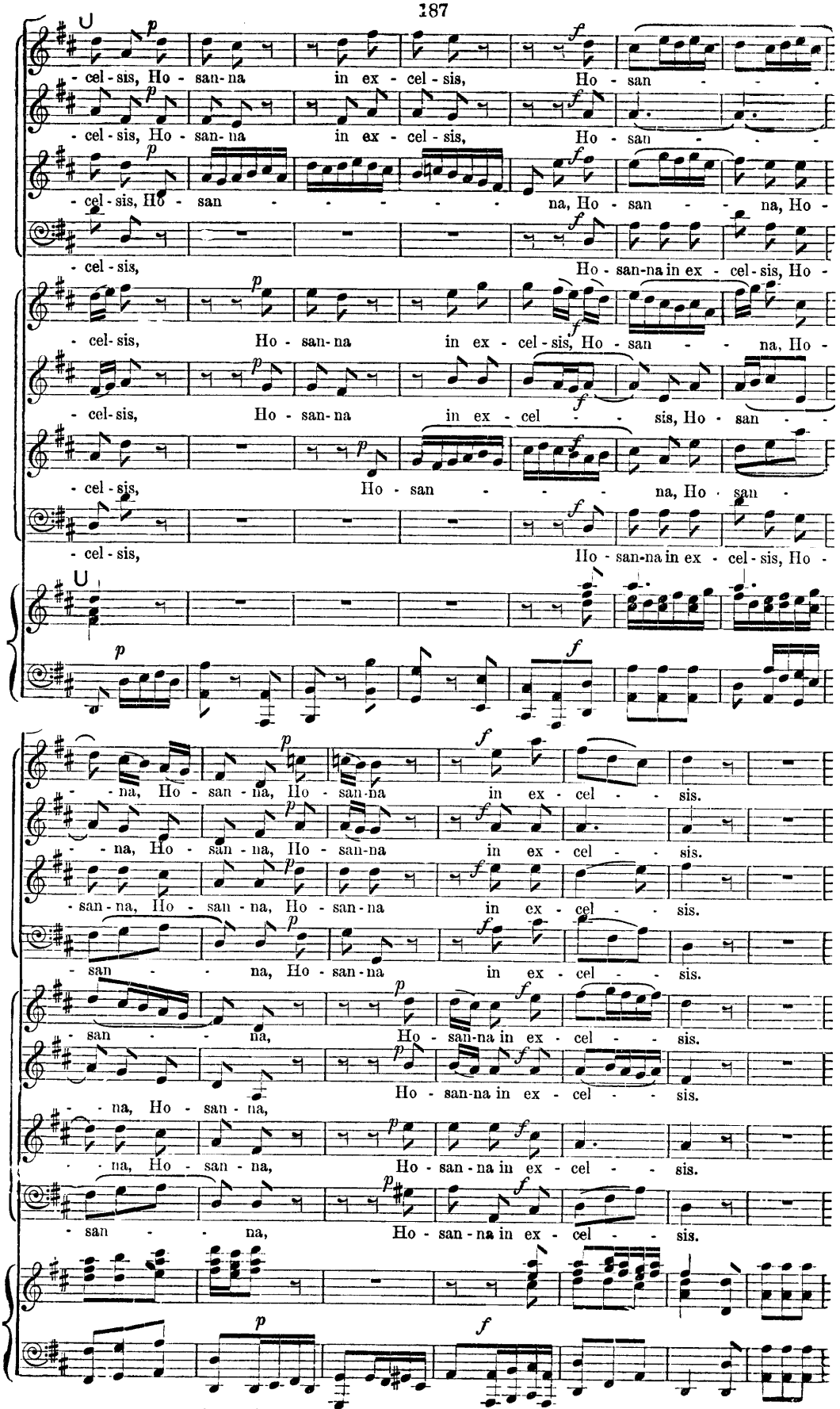
- cel - sis, Ho - san - na in ex - cel - sis, Ho - san - - -
- cel - sis, Ho - san - na in ex - cel - sis, Ho - san - - -
- cel - sis, Ho - san - - - - - - na, Ho - san - - na, Ho -
- cel - sis, Ho - san - na in ex - cel - sis, Ho -
- cel - sis, Ho - san - na in ex - cel - sis, Ho - san - - na, Ho -
- cel - sis, Ho - san - na in ex - cel - - sis, Ho - san - -
- cel - sis, Ho - san - - - na, Ho - san -
- cel - sis, Ho - san - na in ex - cel - sis, Ho -
- na, Ho - san - na, Ho - san - na in ex - cel - - sis.
- - na, Ho - san - na, Ho - san - na in ex - cel - - sis.
- san - na, Ho - san - na, Ho - san - na in ex - cel - - sis.
- san - - na, Ho - san - na in ex - cel - - sis.
- san - - na, Ho - san - na in ex - cel - - sis.
- - na, Ho - san - na, Ho - san - na in ex - cel - - sis.
- - na, Ho - san - na, Ho - san - na in ex - cel - - sis.
- san - - na, Ho - san - na in ex - cel - - sis.
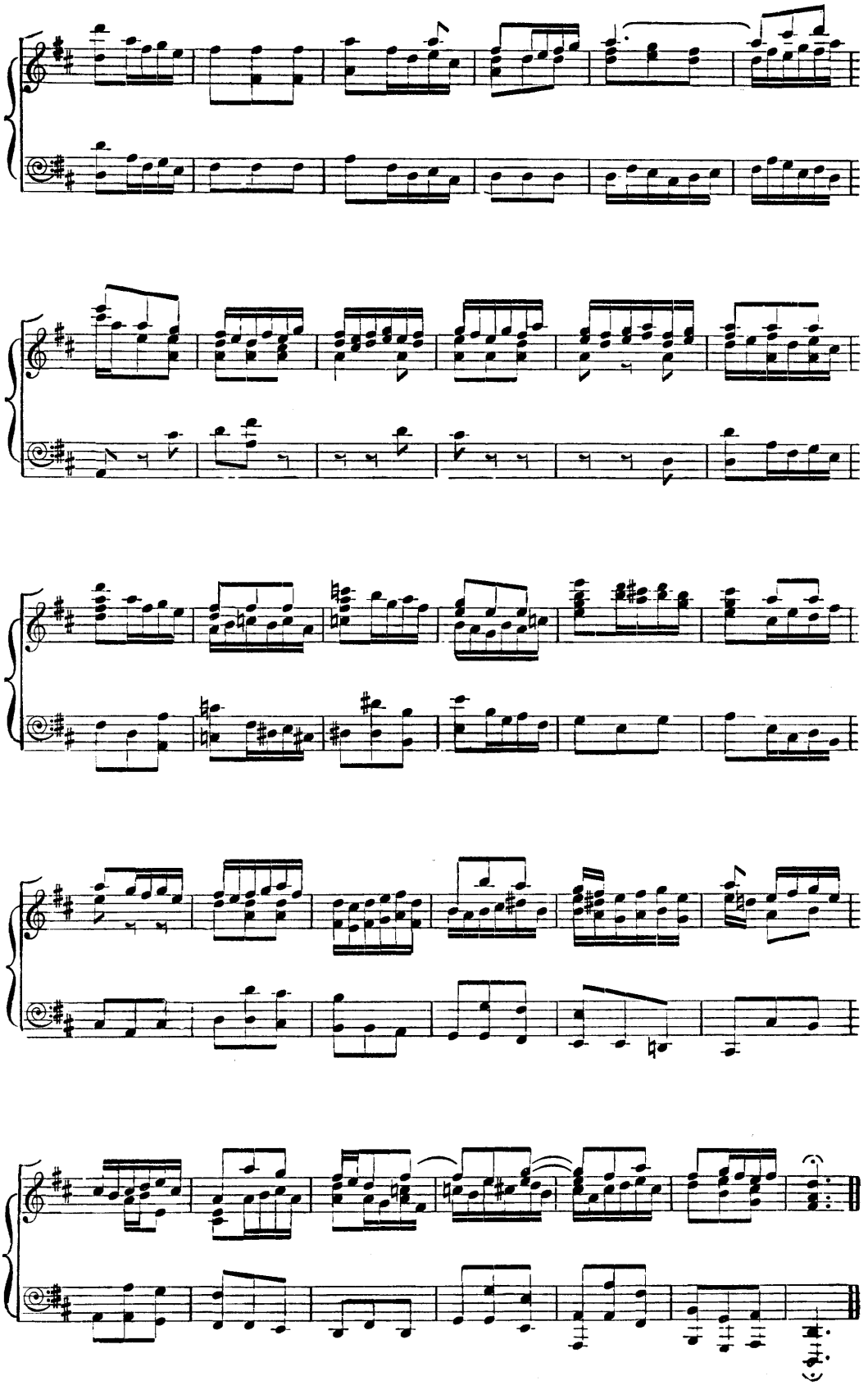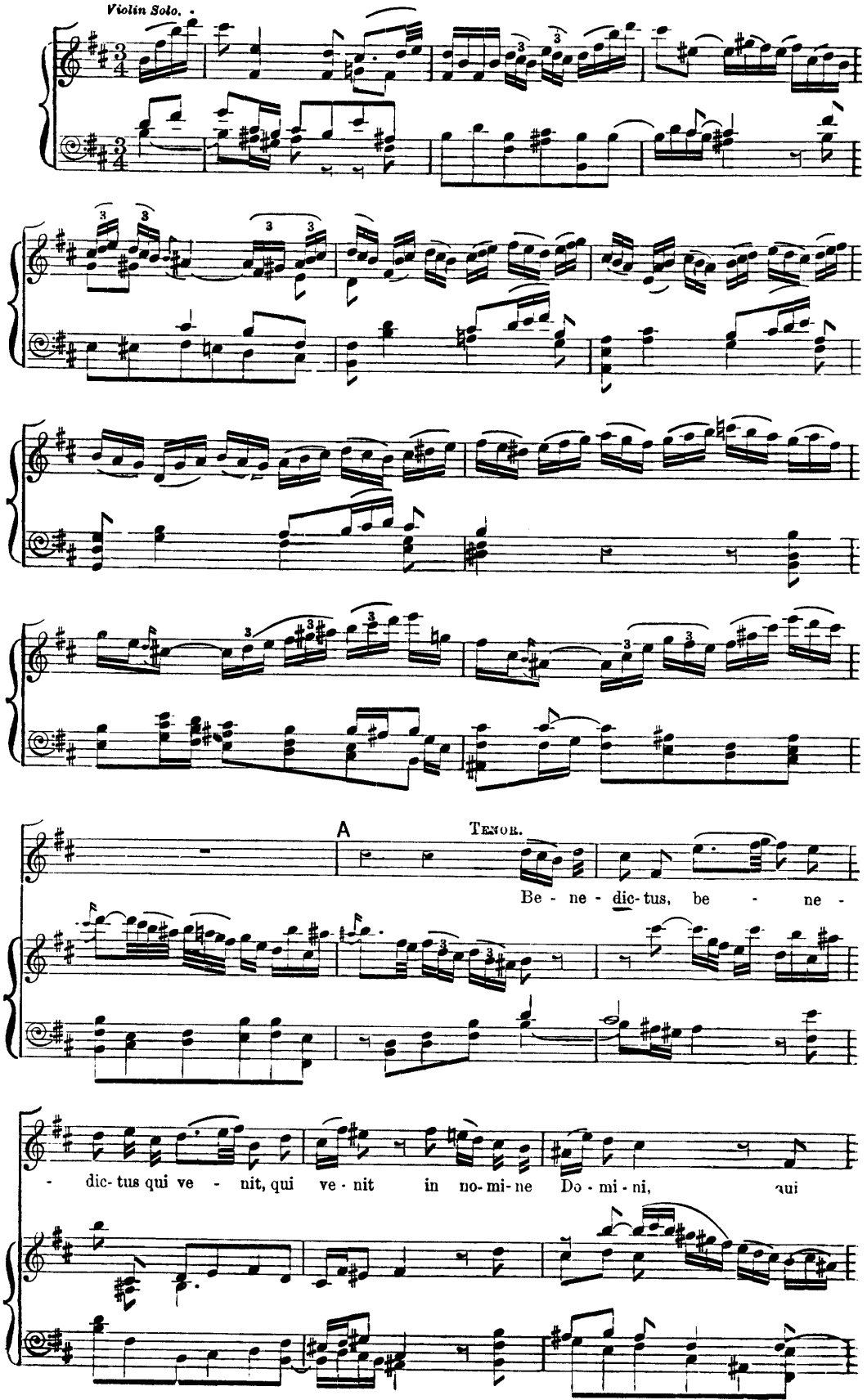
Violin Solo.
A
TENOR.
Be - ne - dic - tus, be - ne -
- dic - tus qui ve - nit, qui ve - nit in no - mi - ne Do - mi - ni, qui
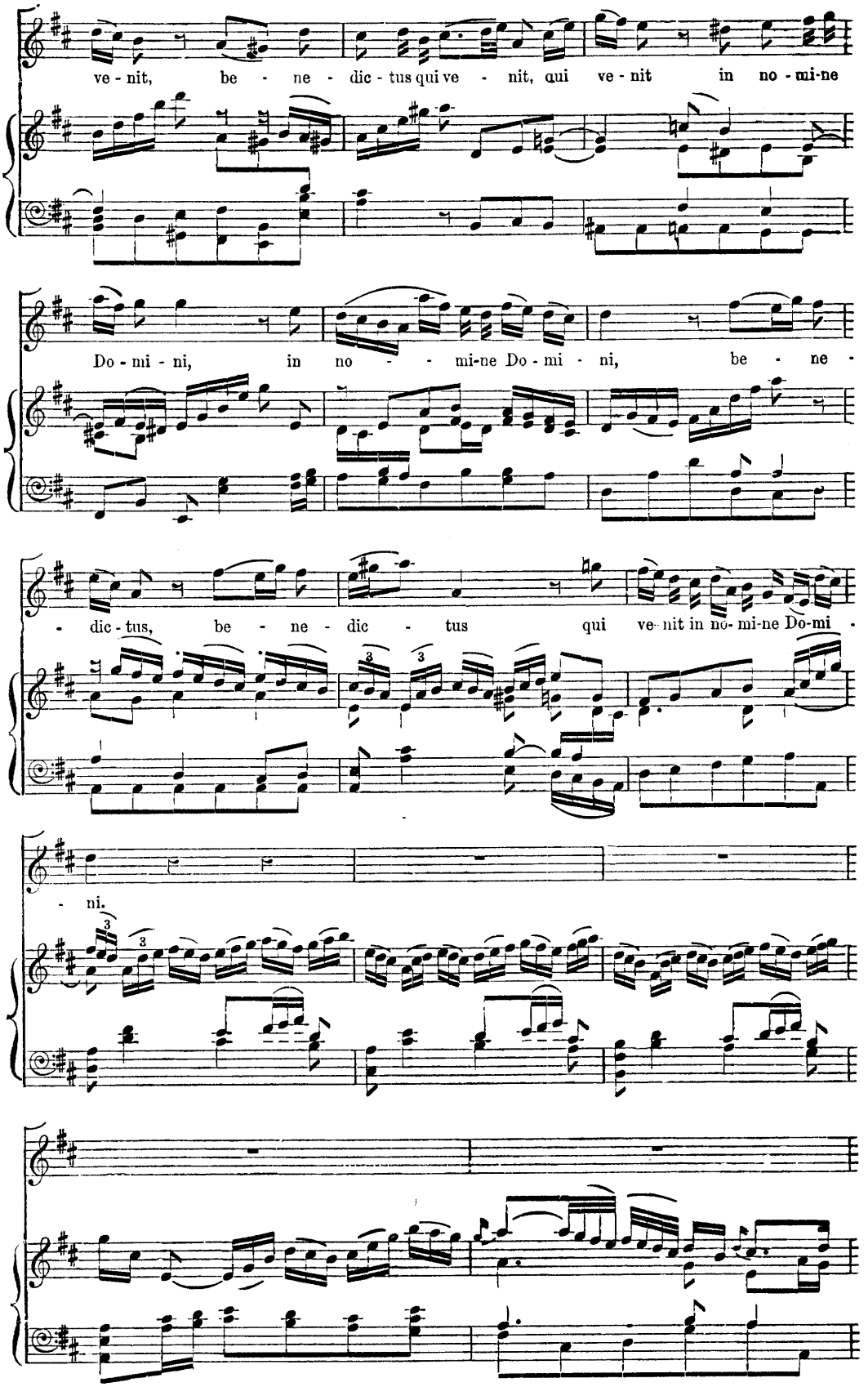
ve - nit, be - ne - dic - tus qui ve - nit, qui ve - nit in no - mi-ne
Do - mi - ni, in no - mi-ne Do - mi - ni, be - ne -
- dic - tus, be - ne - dic - tus qui ve- nit in no- mi-ne Do-mi -
- ni.
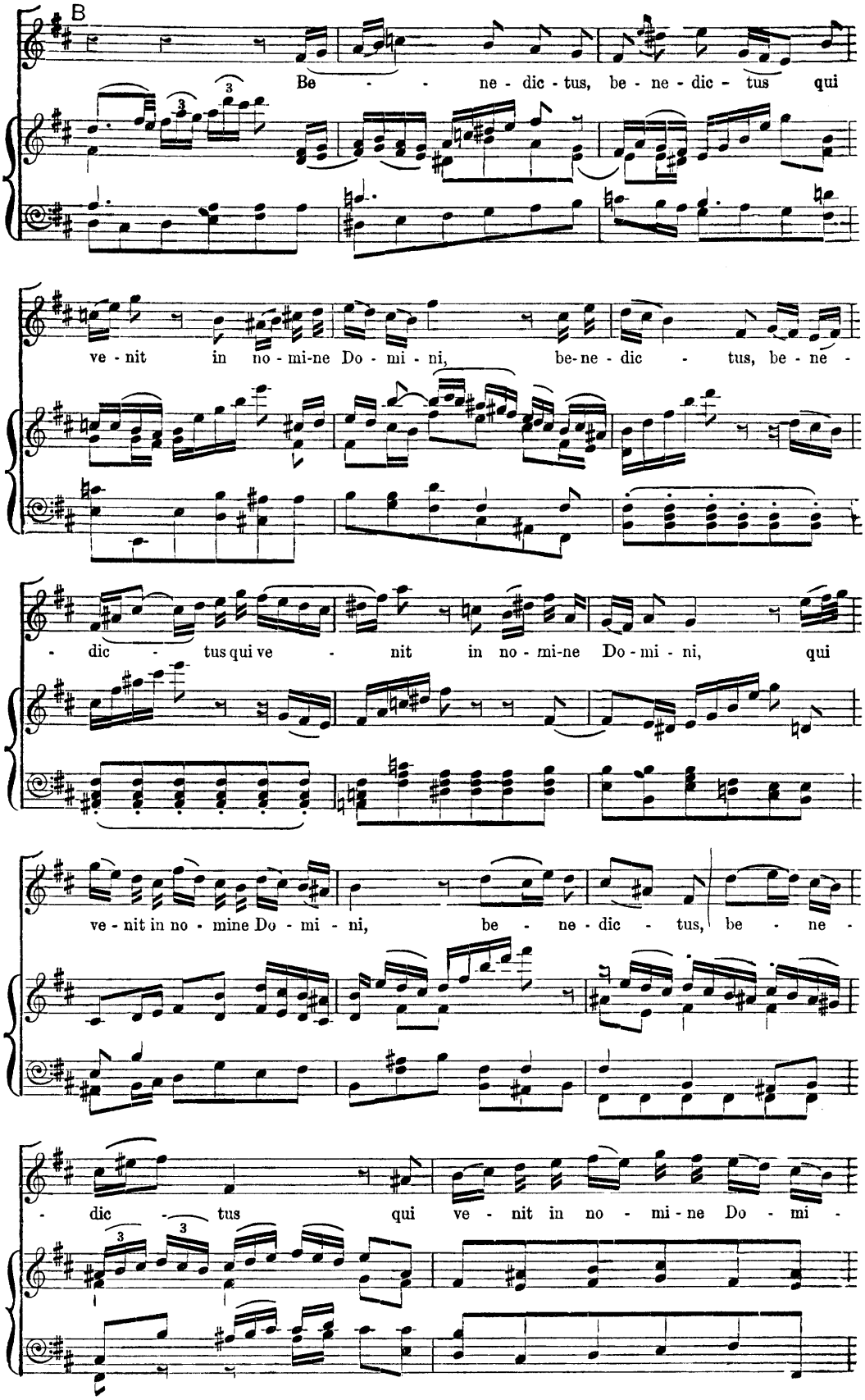
B
Be - - ne - dic - tus, be - ne - dic - tus qui
ve - nit in no - mi-ne Do - mi - ni, be-ne - dic - tus, be - ne -
- dic - tus qui ve - nit in no - mi-ne Do - mi - ni, qui
ve - nit in no - mine Do - mi - ni, be - ne - dic - tus, be - ne -
- dic - tus qui ve - nit in no - mi - ne Do - mi -
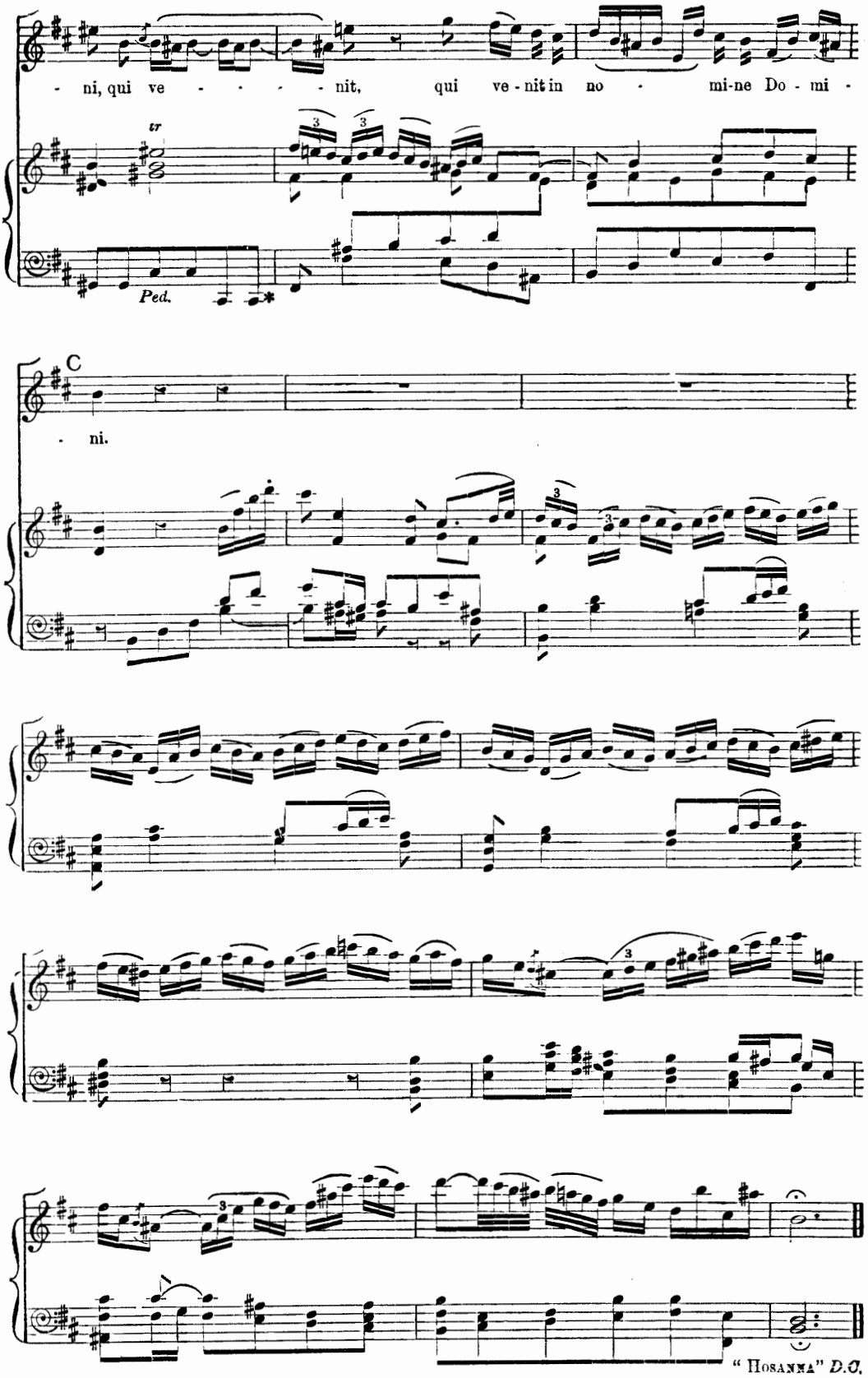
- ni, qui ve - - - - - nit, qui ve - nit in no - mi-ne Do - mi -
tr
Ped.
C
- ni.
"Hosanna" D.C.
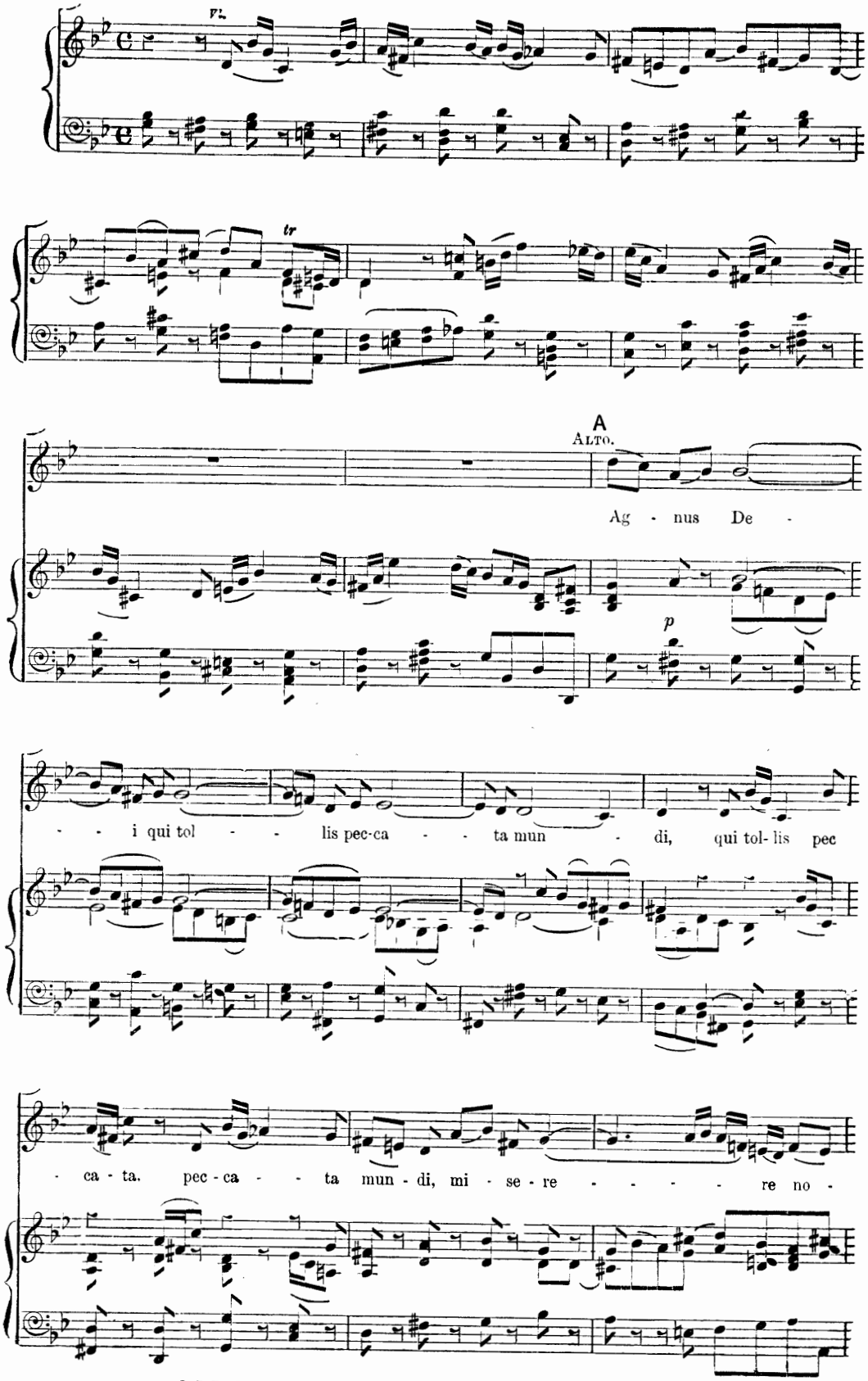
Fl.
tr
A
ALTO.
Ag - nus De -
p
- - i qui tol - - lis pec-ca - - ta mun - di, qui tol- lis pec
- ca - ta. pec - ca - - ta mun - di, mi - se - re - - - - - re no -
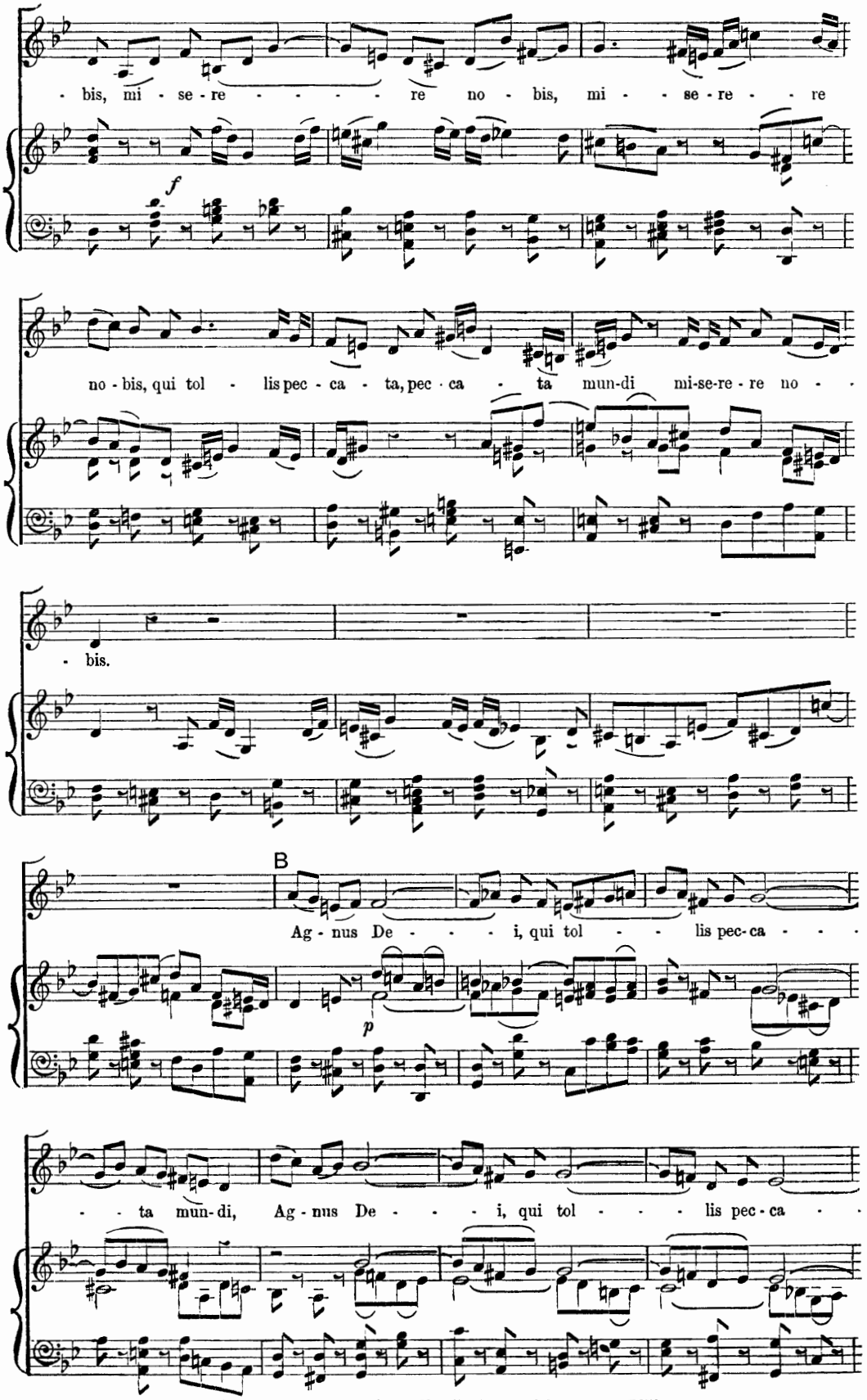
- bis, mi - se - re - - - - re no - bis, mi - - se - re - - re
f
no - bis, qui tol - lis pec - ca - ta, pec - ca - ta mun-di mi-se-re - re no - -
- bis.
B
Ag - nus De - - - i, qui tol - - lis pec - ca - -
p
- - ta mun - di, Ag - nus De - - - i, qui tol - - - lis pec - ca - -
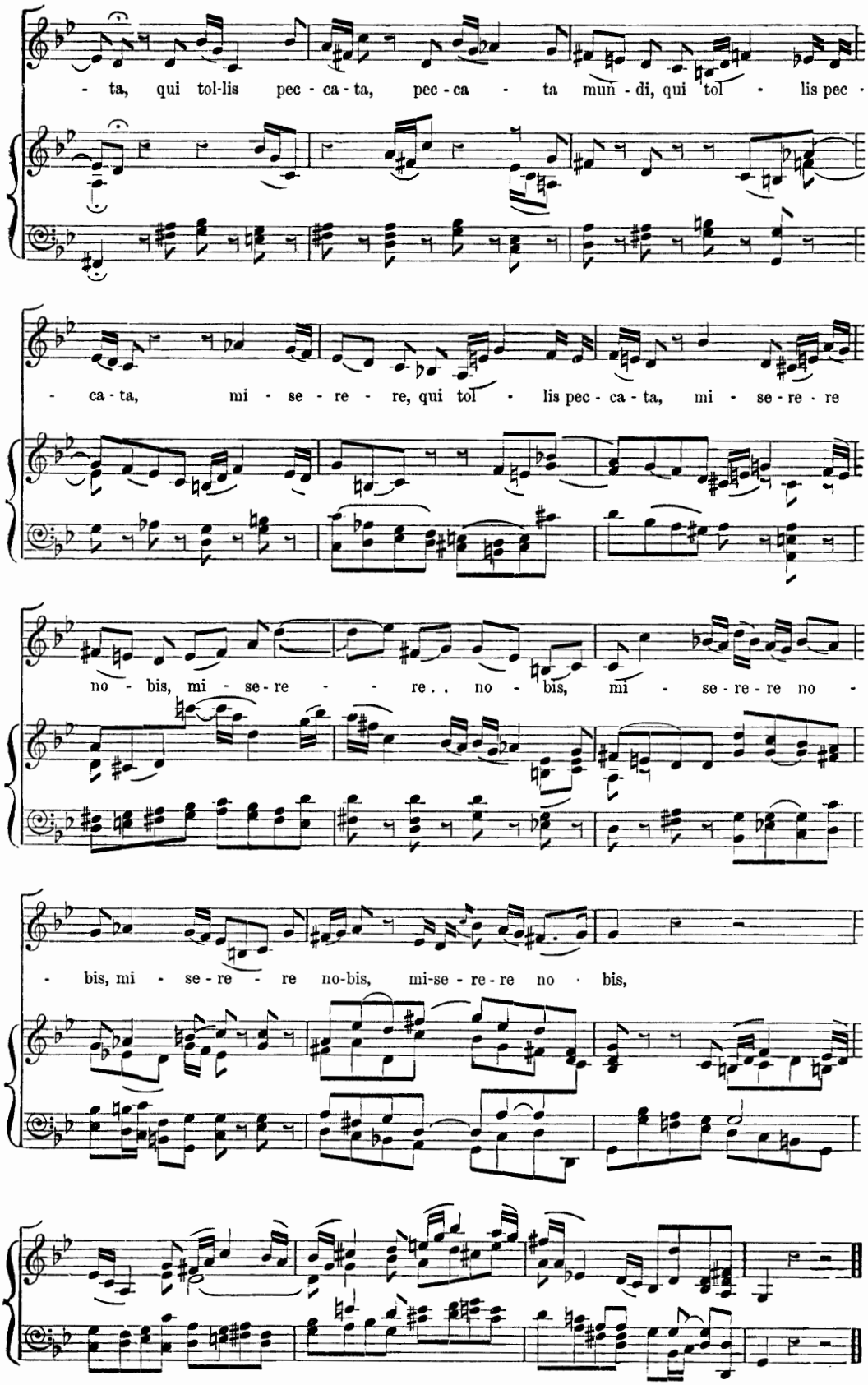
- ta, qui tol-lis pec - ca - ta, pec - ca - ta mun - di, qui tol - lis pec -
- ca - ta, mi - se - re - re, qui tol - lis pec - ca - ta, mi - se - re - re
no - bis, mi - se - re - re . . no - bis, mi - se - re - re no -
- bis, mi - se - re - re no-bis, mi-se - re - re no - bis,

No. 24. (*Andante.*) CHORUS.—"DONA NOBIS PACEM."
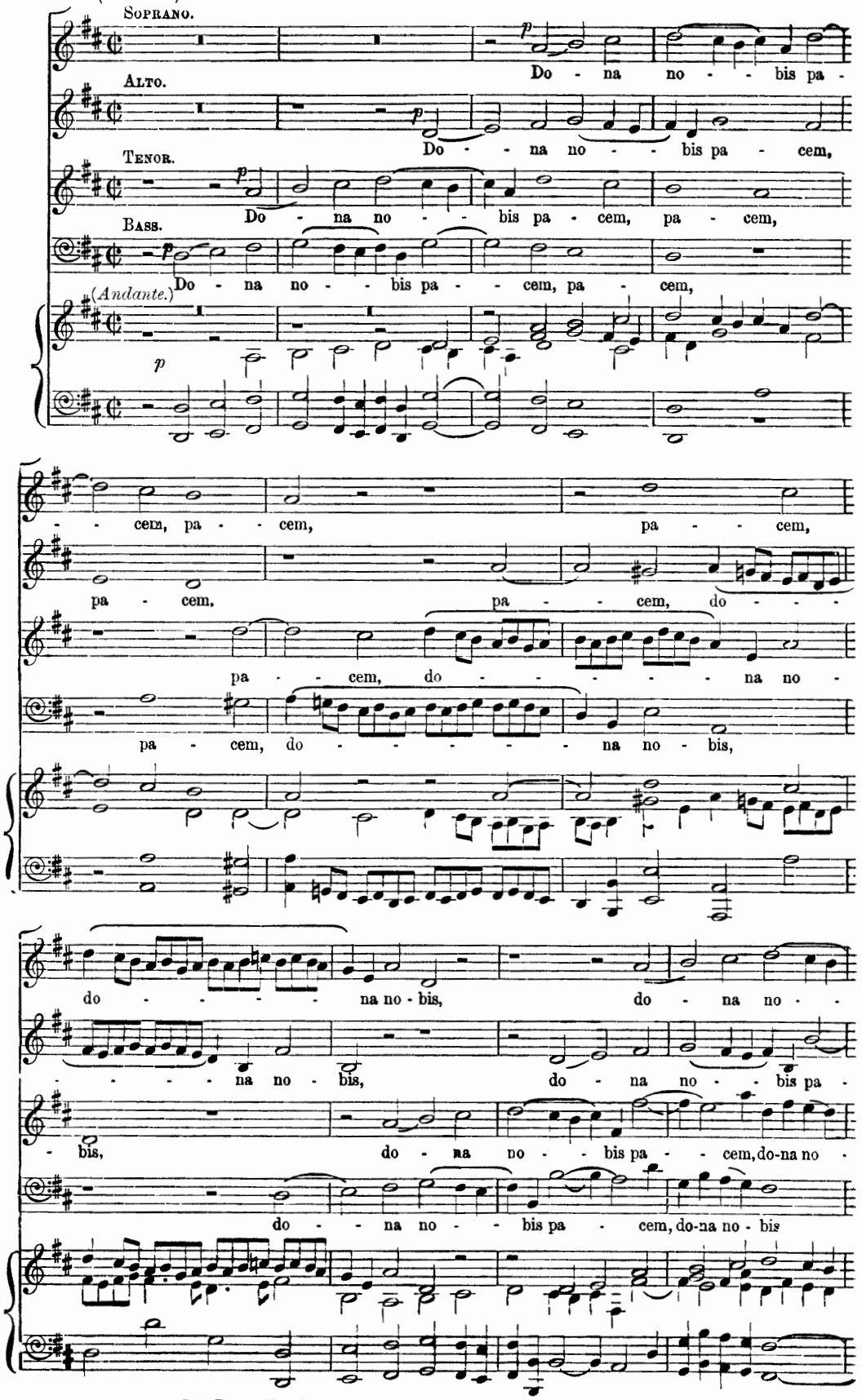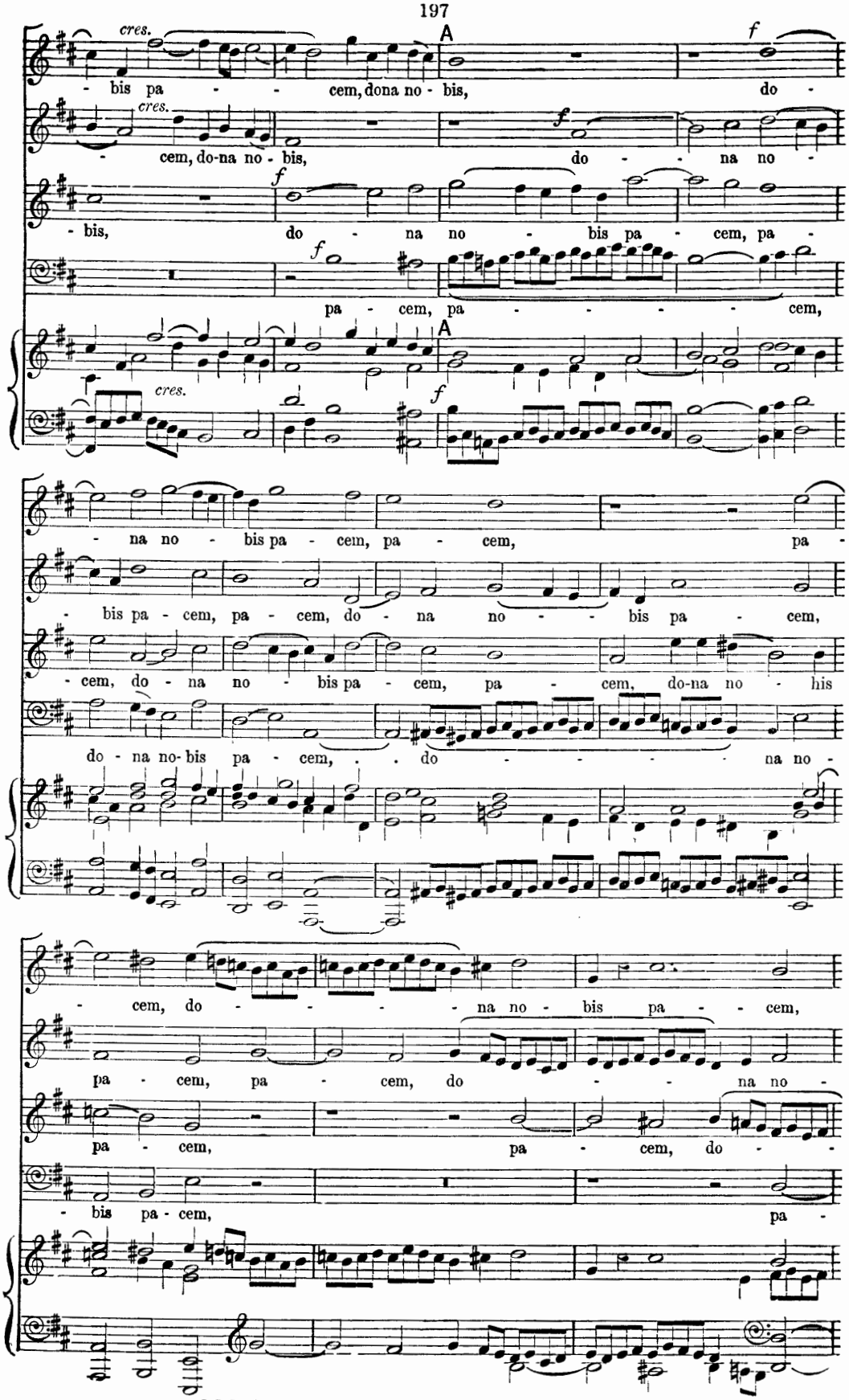
cres.
A
f
- bis pa - - cem, dona no - bis, do -
cem, do-na no - bis, do - - na no -
- bis, do - na no - bis pa - cem, pa -
pa - cem, pa - - - - - cem,
- na no - bis pa - cem, pa - cem, pa -
- bis pa - cem, pa - cem, do - na no - - bis pa - cem,
- cem, do - na no - bis pa - cem, pa - cem, do-na no - his
do - na no-bis pa - cem, . . do - - - - na no -
- cem, do - - - - - na no - bis pa - - cem,
pa - cem, pa - cem, do - - na no -
pa - cem, pa - cem, do - -
- bis pa-cem, pa -
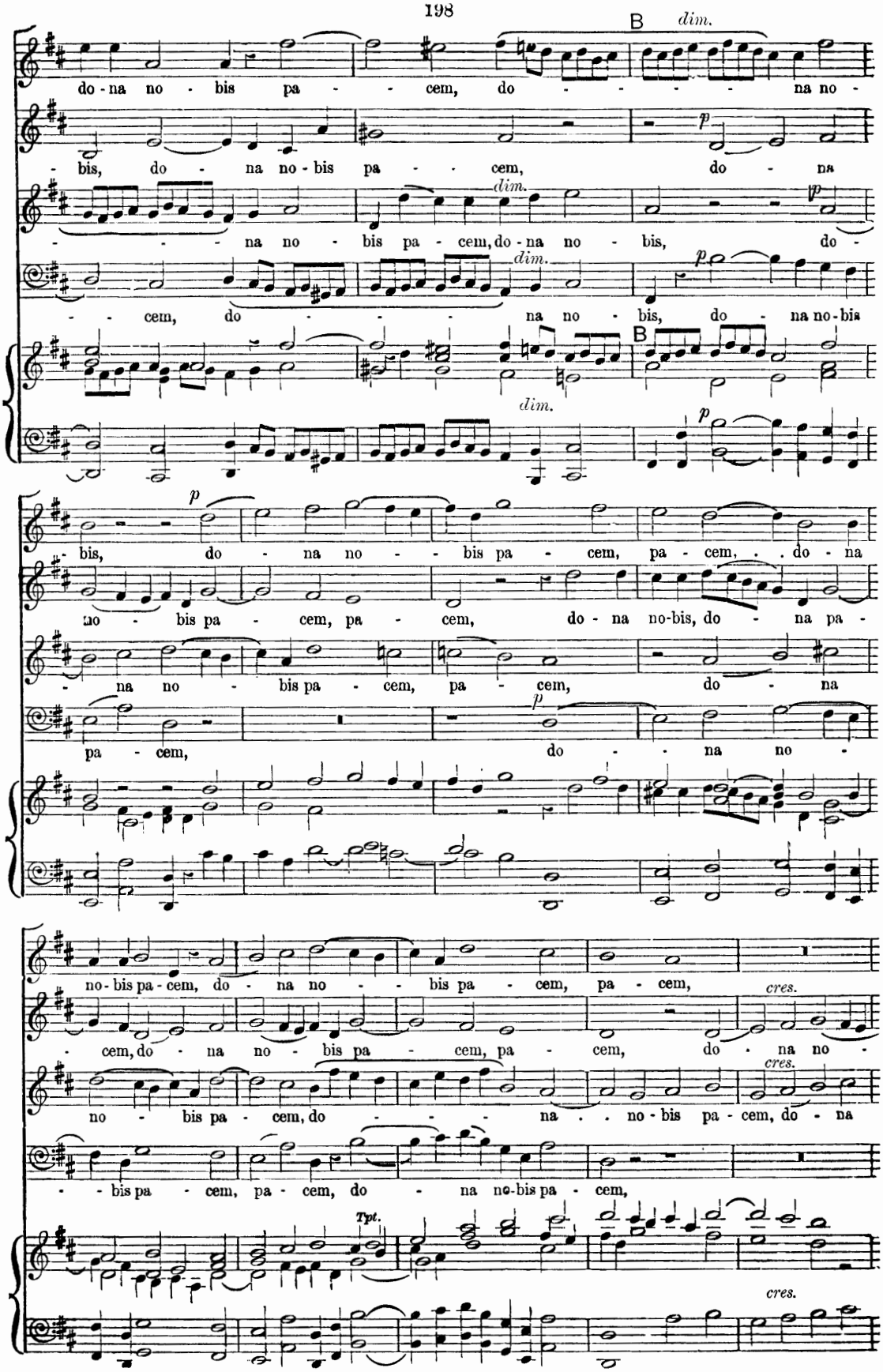
B
dim.
do - na no - bis pa - - - cem, do - - - - - na no -
- bis, do - na no - bis pa - - - cem, do - na
- - - - na no - bis pa - cem, do - na no - bis, do -
- - cem, do - - - - na no - bis, do - na no - bis
B
dim.
dim.
p
- bis, do - na no - - bis pa - cem, pa - cem, . . do - na
no - bis pa - cem, pa - cem, do - na no-bis, do - na pa -
- na no - bis pa - cem, pa - cem, do - na
pa - cem, do - - na no -
no - bis pa - cem, do - na no - - bis pa - cem, pa - cem,
cres.
- cem, do - na no - bis pa - cem, pa - cem, do - na no -
cres.
no - bis pa - cem, do - - - - na . . no - bis pa - cem, do - na
- - bis pa - cem, pa - cem, do - na no-bis pa - cem,
Tpt.
cres.
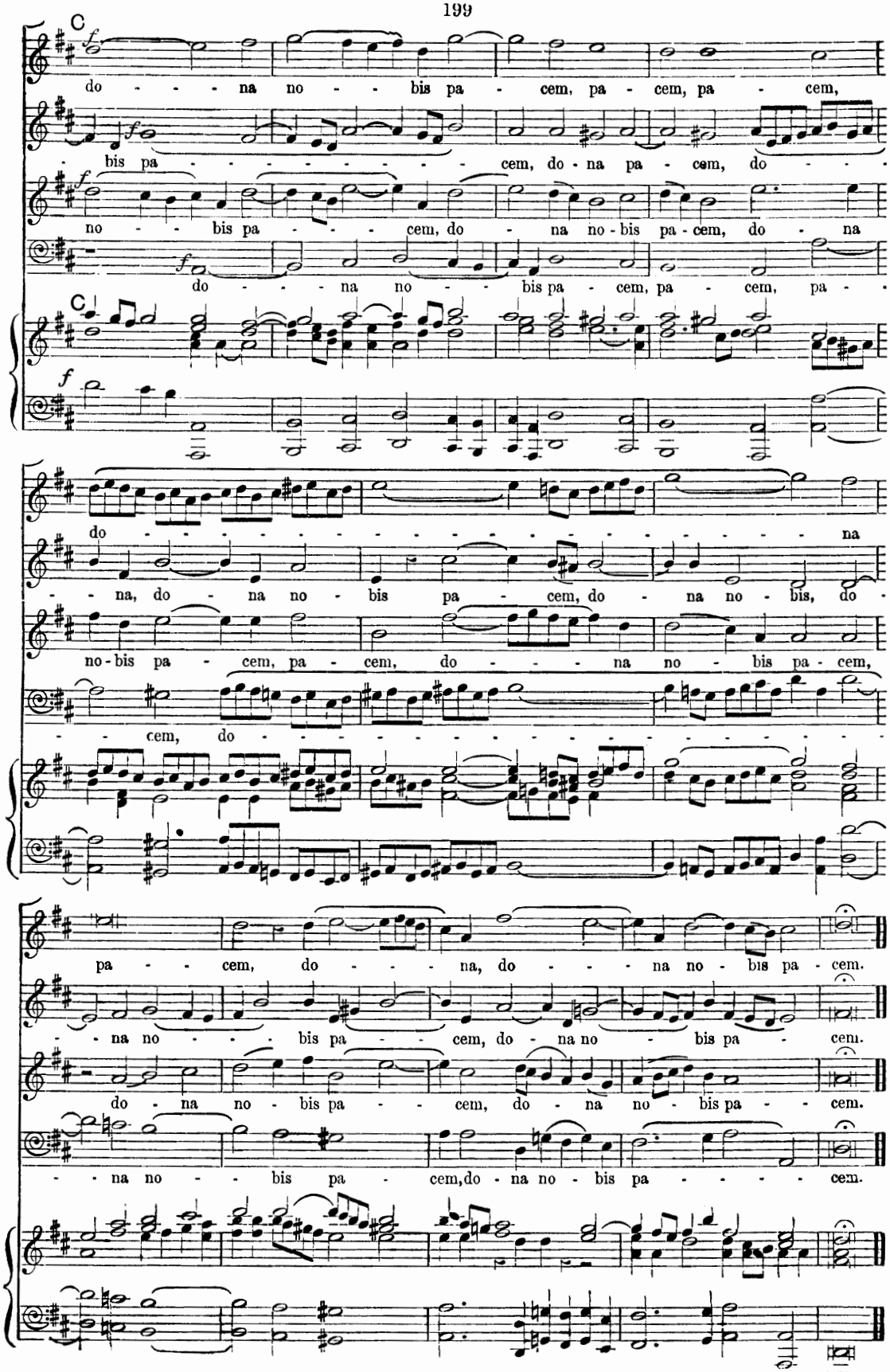
C
do - - - na no - - bis pa - cem, pa - cem, pa - cem,
bis pa - - - - - - - - - cem, do - na pa - cem, do - - -
no - - bis pa - - - cem, do - na no - bis pa - cem, do - na
do - - - na no - - bis pa - cem, pa - cem, pa - -
C
do - na
- - na, do - na no - bis pa - cem, do - na no - bis, do -
no - bis pa - cem, pa - cem, do - - - na no - bis pa - cem,
- - cem, do -
pa - - cem, do - - - na, do - - - na no - bis pa - cem.
- - na no - - - bis pa - - cem, do - na no - bis pa - cem.
do - na no - bis pa - - cem, do - na no - bis pa - - cem.
- - na no - - bis pa - cem, do - na no - bis pa - - - - cem.

CUE END

APPENDIX.

DUET.—"ET IN UNUM DOMINUM."
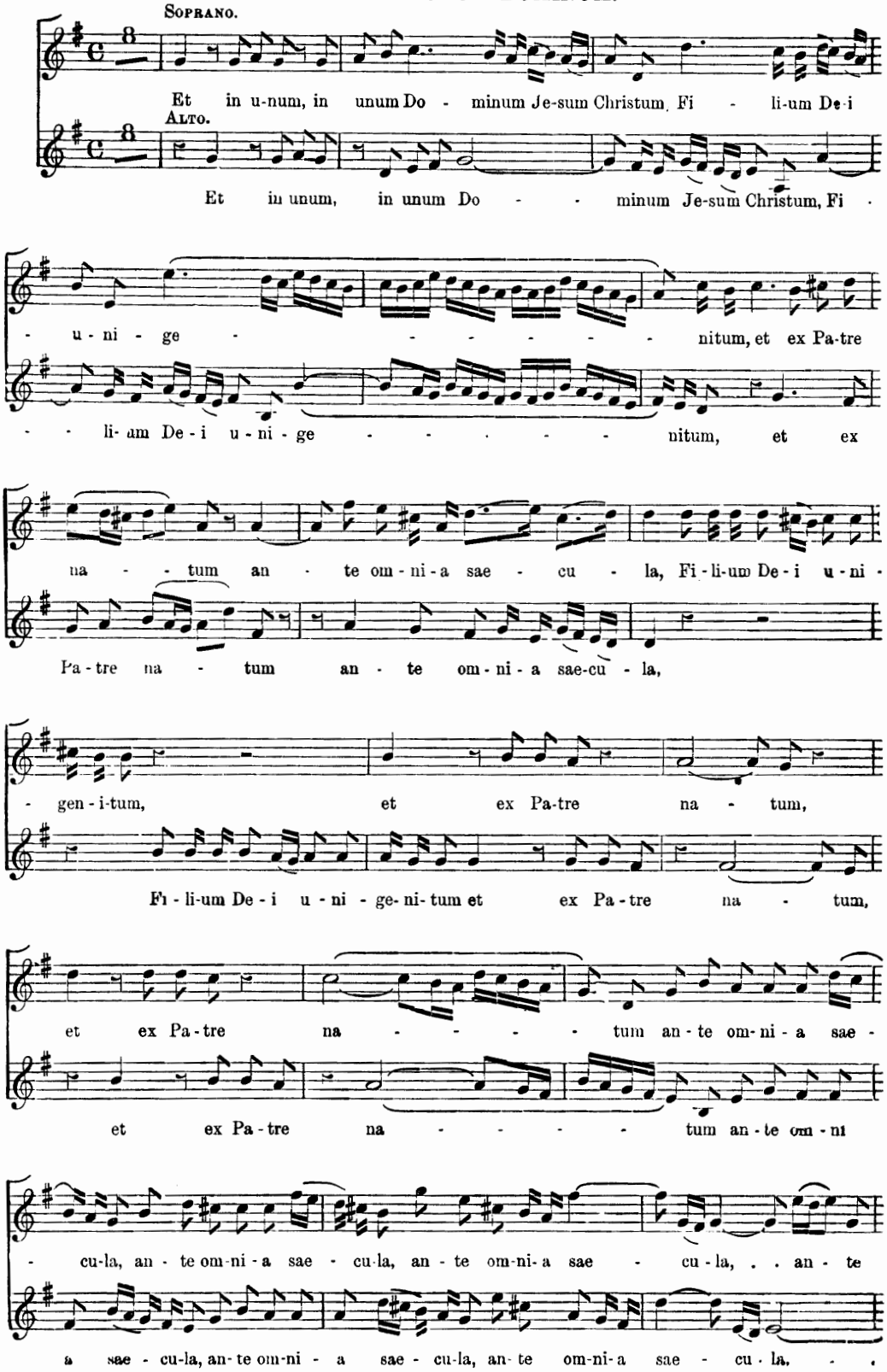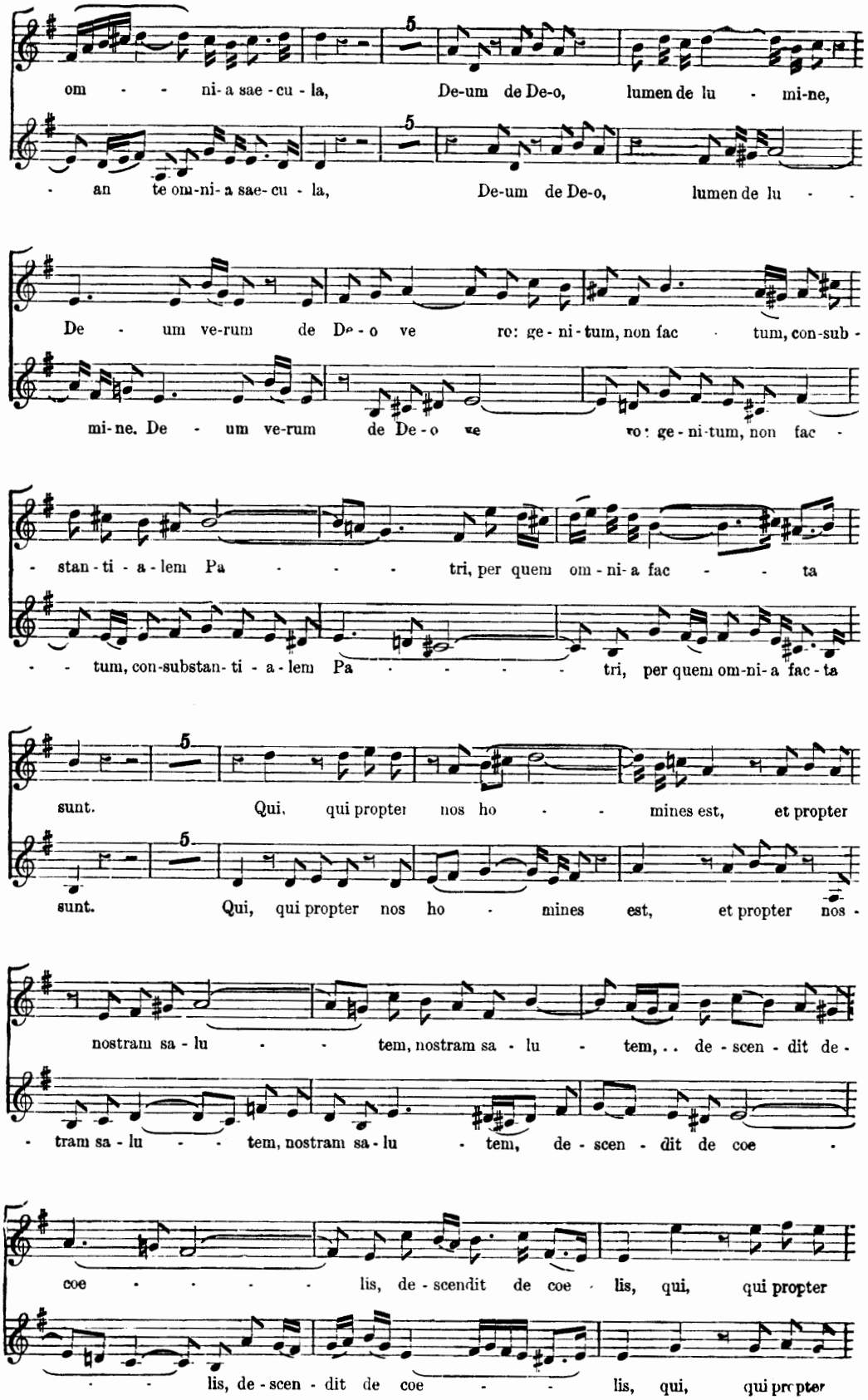
om - - ni-a sae-cu-la, De-um de De-o, lumen de lu - mi-ne,
- an te om-ni-a sae-cu-la, De-um de De-o, lumen de lu - -
De - um ve-rum de De-o ve ro: ge-ni-tum, non fac tum, con-sub -
mi-ne. De - um ve-rum de De-o ve ro: ge-ni-tum, non fac -
- stan-ti-a-lem Pa - - - tri, per quem om-ni-a fac - - ta
- - tum, con-substan-ti-a-lem Pa - - - - - tri, per quem om-ni-a fac-ta
sunt. Qui, qui propter nos ho - - mines est, et propter
sunt. Qui, qui propter nos ho - mines est, et propter nos -
nostram sa-lu - - tem, nostram sa-lu - tem, . . de-scen-dit de -
- tram sa-lu - - tem, nostram sa-lu - tem, de-scen-dit de coe -
coe - - - - - lis, de-scendit de coe - lis, qui, qui propter
- - lis, de-scen-dit de coe - - lis, qui, qui propter
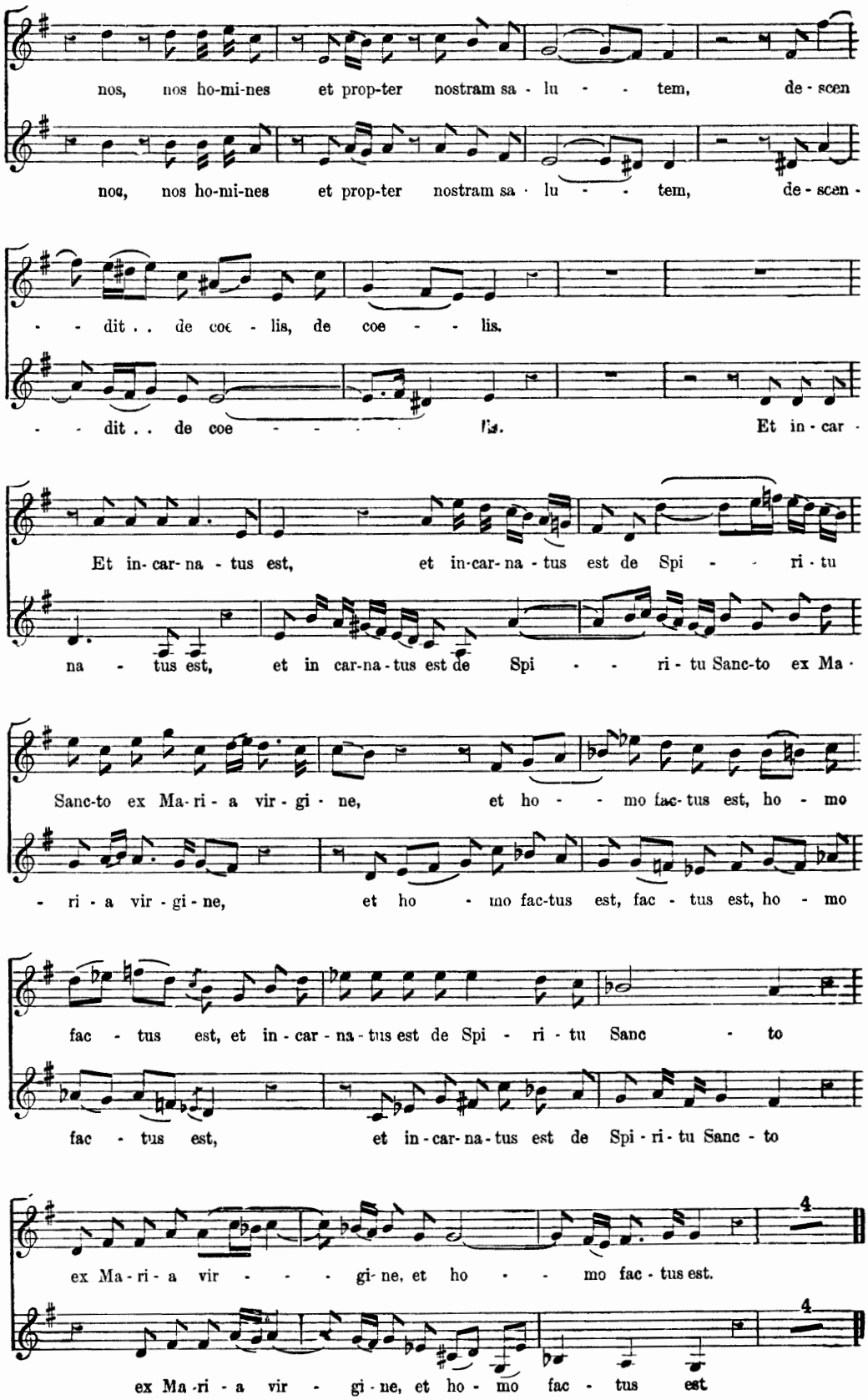
nos, nos ho-mi-nes et prop-ter nostram sa - lu - - tem, de - scen
nos, nos ho-mi-nes et prop-ter nostram sa - lu - - tem, de - scen -
- - dit . . de coe - lis, de coe - - lis.
- - dit . . de coe - - - - - lis. Et in - car -
Et in - car - na - tus est, et in-car - na - tus est de Spi - - ri - tu
na - tus est, et in car-na-tus est de Spi - - ri - tu Sanc-to ex Ma -
Sanc-to ex Ma - ri - a vir - gi - ne, et ho - - mo fac-tus est, ho - mo
- ri - a vir - gi - ne, et ho - mo fac-tus est, fac - tus est, ho - mo
fac - tus est, et in - car - na - tus est de Spi - ri - tu Sanc - to
fac - tus est, et in - car - na - tus est de Spi - ri - tu Sanc - to
ex Ma - ri - a vir - - - - gi - ne, et ho - - mo fac - tus est.
ex Ma - ri - a vir - gi - ne, et ho - mo fac - tus est

INDEX.

No.			Page
1.	Chorus	Kyrie eleison	1
2.	Duet	Christe eleison	17
3.	Chorus	Kyrie eleison	24
4.	Chorus	Gloria in excelsis Deo	29
5.	Air	Laudamus te	46
6.	Chorus	Gratias agimus	51
7.	Duet	Domine Deus	56
8.	Chorus	Qui tollis	63
9.	Air	Qui sedes ad dexteram patris	68
10.	Air	Quoniam tu solus sanctus	72
11.	Chorus	Cum Sancto Spiritu	78
12.	Chorus	Credo in unum Deum	94
13.	Chorus	Patrem omnipotentem	100
14.	Duet	Et in unum Dominum	106
15.	Chorus	Et incarnatus est	113
16.	Chorus	Crucifixus	118
17.	Chorus	Et resurrexit	122
18.	Air	Et in spiritum sanctum	135
19.	Chorus	Confiteor unum baptisma	141
20.	Chorus	Sanctus, sanctus, sanctus	163
21.	Chorus	Hosanna in excelsis	179
22.	Air	Benedictus qui venit	185
23.	Air	Agnus Dei	193
24	Chorus	Dona nobis pacem	196

OTHELLO
THE MOOR OF VENICE
AND