

1st Violin  
128

SEI  
DIVERTIMENTI

PER

due Violini Alto e Violoncello

Composti

DA

LUIGI BOCCHERINI

*Compositore e Virtuoso di Camera*

Di S. M. R. Don Luigi,

*Infante d'Isppania*

OPERA XI.

*Libro quarto di Quartetti*

Mis au Jour par M.<sup>R</sup> BOYER.

3/16

A PARIS.

JMBAULT rue Honoré au mont d'or. N<sup>o</sup> 200 de la section des Gardes -  
- Françaises, entre la rue des Poulies et la maison d'Aligre.

*Aux adresses de musique.*

A. P. R.

Vault

452  
B664.11B

97

Boyer

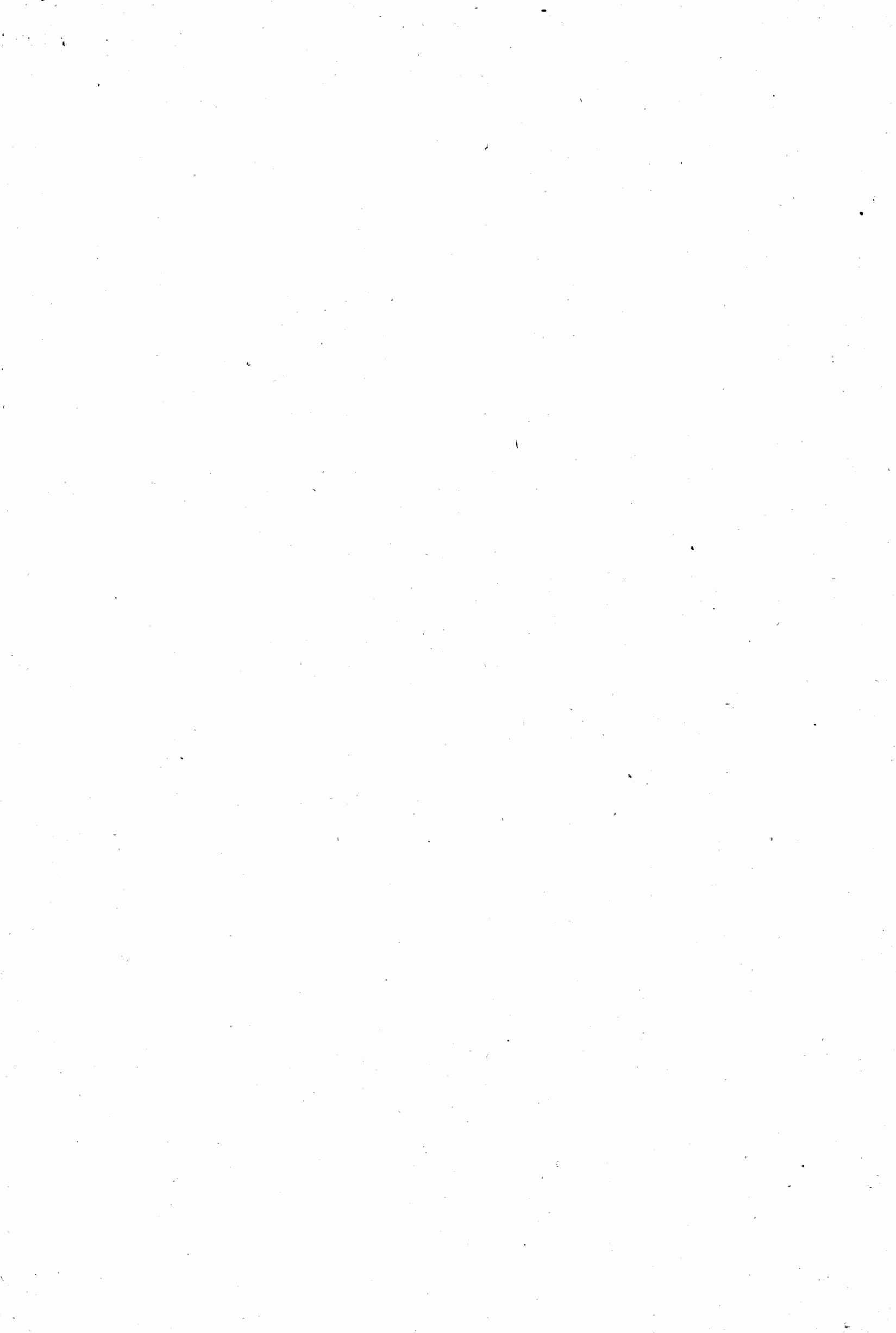

3/9/38

Homer

.35 cents

Violino Primo.

*Divertimento I.* *Presto.* *tr* *tr*

*F.* *P.* *Cres.* *F.* *Fmo* *P.* *Fmo* *P.* *F.* *F.* *tr* *pmo* *Cres.* *F.* *pmo* *tr* *tr* *tr* *tr* *Fmo* *Dol.* *F.* *P.* *Abr.* *Cres.* *F.* *Fmo* *P.*

Violino Primo.

All<sup>o</sup>. Rondeau.

Section titled "All<sup>o</sup>. Rondeau." in 3/4 time. It consists of ten staves of musical notation. The first staff begins with a treble clef, a key signature of one sharp (F#), and a 3/4 time signature. The music is characterized by a rhythmic, dance-like quality. Dynamic markings include *pmo* (piano molto), *poco F.* (poco forte), *Dol.* (dolce), and *P.* (piano). The notation includes many slurs, trills (*tr*), and first finger (*1*) indications. The section concludes with a double bar line and repeat dots.

Violino Primo.  
Allegretto Con grazia.

Divertimento II.

Violino Primo.

All.<sup>o</sup> Minuetto.

Trio.

Eleventh musical staff, continuing the Trio section with a melodic line.

Twelfth musical staff, concluding the Trio section with a trill (tr) and a dynamic marking of *D.C.* (Da Capo).

Violino Primo.

Andantino. Sotto voce.

Divertimento III.

Violino Primo.

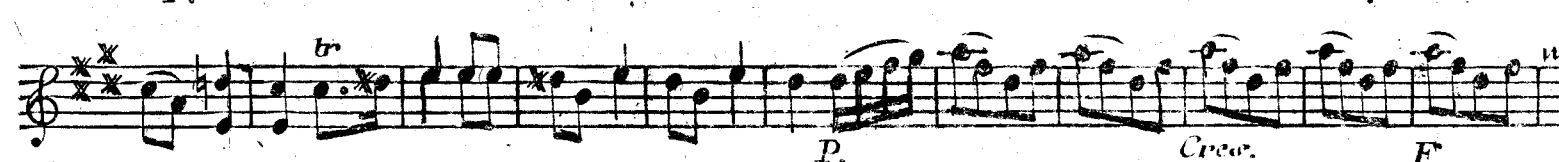
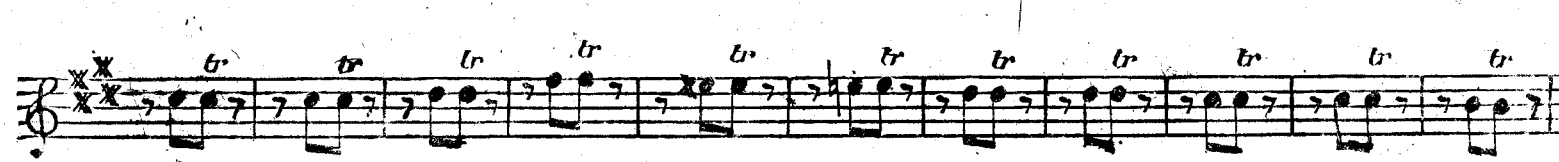
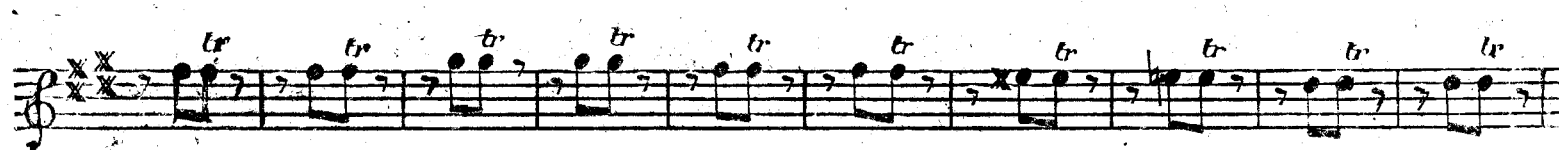
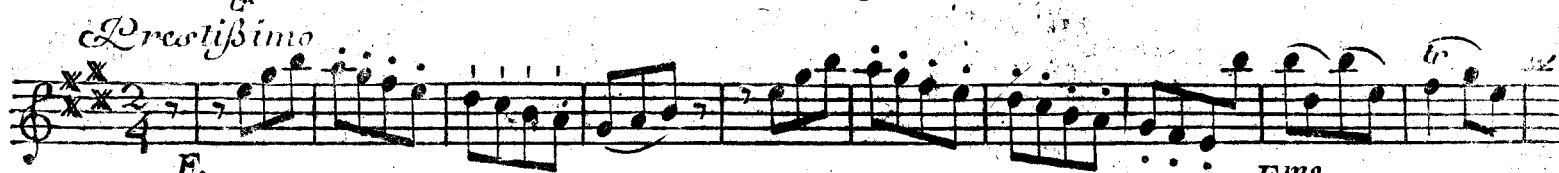

Violino Primo.

*Crescendissimo*

Divertimento IV

Violino Primo.

Minuetto.

Section titled "Minuetto." consisting of three staves of music. The first staff is in 3/4 time. The second staff includes trill ornaments (*tr*) over several notes. The third staff ends with a trill ornament (*tr*) over the final note. The music is in a treble clef with a key signature of one flat.

Crio.

Section titled "Crio." consisting of four staves of music. The first staff is in 3/4 time and begins with a *Dol.* (Dolce) marking. The music is in a treble clef with a key signature of two flats. The piece concludes with a double bar line and repeat dots.

*Violino Primo.*  
*Adagio con Sordina*

*Divertimento V.*

*P.* *F.* *P.*  
*F.* *P.*  
*tr*  
*P.* *tr* *p.mo*  
*P.* *F.* *P.*  
*F.* *P.*

Violino Primo.

tr p

Minuetto Senza Sordina.

p  
f p  
f p  
f f

Crio.

Solo voce  
b tr

Violino Primo.  
Larghetto.

Divertimento VI.

