

XII

SONATAS

*For two*

GERMAN FLUTES or VIOLINS

*with a*

THOROUGH BASS

*Compos'd by*

Giuseppe S<sup>t</sup> Martino

*San Martino*

*London*

*Printed for and sold by I. Walsh servant to his Majesty at the  
Harp & Hoboy in Catharine Street in the Strand. 1738.*

*N<sup>o</sup> 95*

SONATA I

SONATA II

*Allegro*

PRIMO

*Adagio*

*Allegro*

SONATA III

*Allegro*

Volti

PRIMO

5

*Allegro*

SONATA IV

*Allegro*

PRIMO

*Adagio*

*Allegro*

Eleventh staff of music, continuing the melodic line with slurs and accents.

Twelfth staff of music, concluding the piece with a final melodic phrase and a repeat sign.

PRIMO

SONATA V

*Allegro*

*Grave*

*Allegro*

PRIMO

SONATA VI

*Adagio*

PRIMO

PRIMO

SONATA VII

PRIMO

2/4

*Presto*

3/4

*Largo*

*Allegro*

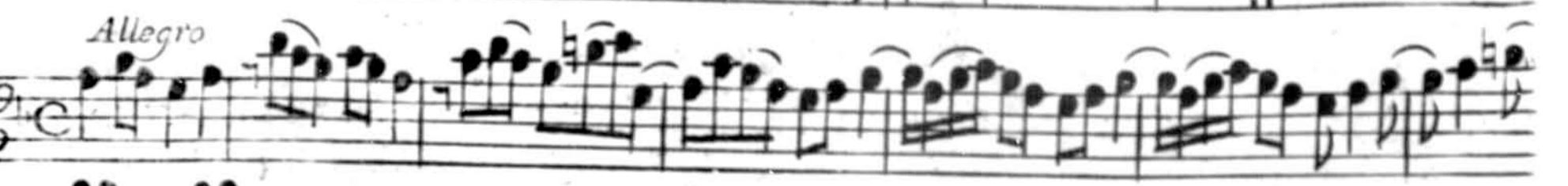

SONATA VIII

The beginning of Sonata VIII is marked with a treble clef, a key signature of one flat (B-flat), and a 2/4 time signature. The music starts with a series of eighth and sixteenth notes.

*Allegro*

The remainder of Sonata VIII is written across ten staves. The music continues with a rhythmic and melodic development, featuring various note values, slurs, and ornaments. The piece concludes with a double bar line and repeat dots.

PRIMO

SONATA IX

PRIMO

SONATA X

*Allegro*

*Adagio*

PRIMO

*Allegro*

This section consists of ten staves of music. The first staff begins with a treble clef, a key signature of one flat (B-flat), and a 3/8 time signature. The music is characterized by rapid sixteenth-note passages, often beamed in groups of six. There are several dynamic markings, including accents and slurs. A double bar line with repeat dots appears in the fourth staff. The section concludes with a double bar line and repeat dots in the tenth staff.

SONATA XI

*Adagio*

This section consists of three staves of music. The first staff begins with a treble clef, a key signature of one flat (B-flat), and a common time signature (C). The tempo is marked 'Adagio'. The music features slower-moving lines with frequent slurs and accents. There are dynamic markings such as *mf* and *f*. A double bar line with repeat dots is present in the second staff. The section ends with a double bar line and repeat dots in the third staff.

This musical score is for the PRIMO part of a piece, page 19. It consists of two main sections: *Allegro* and *Largo*.

The *Allegro* section begins with a treble clef, a key signature of one flat (B-flat), and a 2/4 time signature. It features a complex, rhythmic melody with many sixteenth and thirty-second notes, often beamed together. The tempo is marked *Allegro*. The section concludes with a double bar line.

The *Largo* section begins with a treble clef, a key signature of one flat, and a common time signature (C). The tempo is marked *Largo*. The melody is slower and more spacious, with many notes marked with a fermata (a curved line with a vertical tick) and some notes marked with an asterisk (\*). The section concludes with a double bar line.

*Allegro*

This section contains ten staves of musical notation. The music is written in a single system with a treble clef and a key signature of one flat (B-flat). The tempo is marked 'Allegro'. The notation is highly rhythmic, featuring many sixteenth and thirty-second notes, often grouped with slurs. There are several dynamic markings, including 'p' (piano) and 'f' (forte), and various articulation marks like accents and staccato. The piece concludes with a double bar line and repeat dots.

SONATA XII

*Allegro*

This section contains two staves of musical notation for 'SONATA XII'. The music is written in a single system with a treble clef and a key signature of one flat. The tempo is marked 'Allegro'. The notation is rhythmic and melodic, with many slurs and dynamic markings. The piece concludes with a double bar line and repeat dots.

PRIMO

Volti

PRIMO

FINE

SECONDO

SONATA I

SECONDO

SONATA II

*Allegro*

The remainder of the 'SONATA II' score is spread across ten staves. The music maintains the eighth-note accompaniment pattern. The upper voice features a variety of rhythmic figures, including sixteenth-note runs and dotted rhythms. There are several instances of ornaments, such as mordents and grace notes, throughout the piece. The score concludes with a final cadence on the tenth staff, marked with a double bar line and a fermata.

*Tolta*

SECONDO

*Adagio*

*Allegro*

SONATA III

*Allegro*

SECONDO

*Adagio*

*Allegro*

Eleventh musical staff, treble clef, key signature of one sharp (F#), marked *Allegro*, featuring a melodic line with slurs and accents.

Twelfth musical staff, treble clef, key signature of one sharp (F#), marked *Allegro*, featuring a melodic line with slurs and accents, ending with a double bar line.

SECONDO

SONATA IV

SECONDO

SONATA V

The beginning of Sonata V is marked with a treble clef, a key signature of one flat (B-flat), and a time signature of 2/4. The tempo is indicated as *Allegro*. The first staff shows the initial melodic line.

SECONDO

SONATA VI

SECONDO

# SONATA VII

*Andante*

*Presto*

*Largo*

*Allegro*

SONATA VIII

The beginning of Sonata VIII is marked with a treble clef, a key signature of one flat (B-flat), and a 2/4 time signature. The notation starts with a melodic phrase in the upper register.

*Allegro*

The remainder of Sonata VIII is written across ten staves. The music is characterized by rhythmic complexity, with frequent use of eighth and sixteenth notes, often beamed together. There are several trills and slurs throughout the piece. The notation includes various dynamics and articulation marks. The piece ends with a final cadence and a double bar line.

SECONDO

*Grave*

*Allegro*

SONATA IX

*Andante*

SECONDO

*Presto*

SONATA X

*Allegro*

*Adagio*

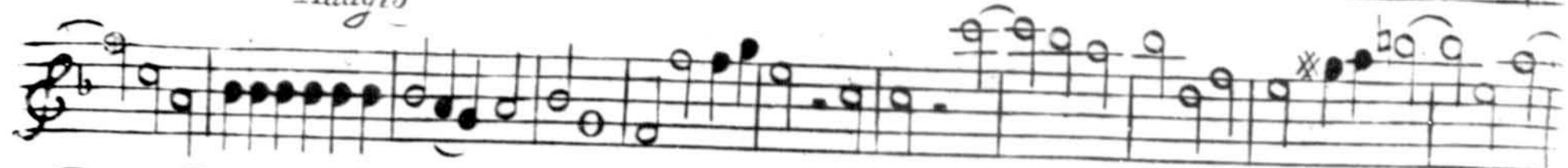

*Allegro*

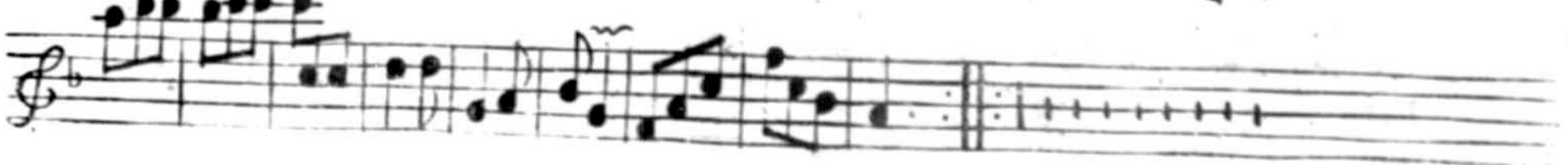

# SONATA XI

*Adagio*

*Allegro*

The 'Largo' section begins at the top of the page and is characterized by a slow tempo and a melodic line consisting of many eighth and sixteenth notes, often grouped with slurs and ornaments. The first staff of the 'Largo' section starts with a treble clef, a B-flat key signature, and a common time signature. The tempo marking 'Largo' is written below the first staff. The section concludes with a double bar line and a repeat sign.

The 'Allegro' section begins after the first section and is marked with a faster tempo. It starts with a treble clef, a B-flat key signature, and a common time signature. The tempo marking 'Allegro' is written above the first staff of this section. The melodic line continues with eighth and sixteenth notes, often with slurs and ornaments. The section concludes with a double bar line and a repeat sign.

# SONATA XII

This musical score is for the second movement of Sonata XII, marked 'SECONDO'. It is written in G major (one sharp) and common time (C). The piece is divided into two distinct sections: an 'Allegro' section and a 'Largo' section.

The 'Allegro' section begins with a treble clef and a common time signature. It features a complex, rhythmic melody with many sixteenth and thirty-second notes. The tempo is indicated by the word 'Allegro' written above the first staff. This section concludes with a double bar line and repeat dots.

The 'Largo' section follows, marked with the tempo 'Largo' above the staff. It is characterized by a much slower pace and a more melodic, flowing line. The notation includes many slurs and ties, emphasizing the sustained and expressive nature of the music. The score ends with a final cadence.

SECONDO

*Presto*

FINE

Five empty musical staves at the bottom of the page.

# SONATA VI

*Allegro*

Tasto Solo

*Andante*

*Allegro*

BASSO

SONATA I

*Allegro*

*Allegro*

BASSO

SONATA II

*Allegro*

Eleventh system of musical notation for the Bass part, featuring a treble clef and common time signature.

*Volti*

# BASSO

*Allegro*

5 7 4 3 7 6 5

σ 5 4 3 σ 5 4 3 3 σ 5 4 3 σ 5 4 3

b5 σ 5 σ σ σ 5 7 4 3

5 7 6 5 7 σ 4 5 3 σ 4 7 3 σ σ σ 4 3 σ 5 4 3

3 σ

# SONATA III

*Allegro*

σ 5 σ # 4 # 4 # σ α

# # 7 σ σ 5 4 # 7 #

I # 4 # 4 # α b5 # 5 7 5 7 5 7

I 7 σ σ 5 4 3

σ 5 σ 5 σ σ 5 3 σ 4 5 3 σ 5 4 3

BASSO

Adagio

Allegro

BASSO

SONATA IV

Largo

Allegro

SONATA V

Allegro

BASSO

# SONATA VI

*Adagio*

*Allegro*

*Largo*

*Allegro*

BASSO

SONATA VII

Presto

Volti

BASSO

SONATA VIII

# BASSO

Grave

This section contains the first five staves of the piece. The music is written in bass clef with a key signature of one flat (B-flat). It begins with a double bar line and a common time signature (C). The notation includes various rhythmic values such as eighth and sixteenth notes, along with rests. Fingerings are indicated by numbers 1-5 above or below notes. A dynamic marking of *Grave* is placed above the second staff. The section concludes with a double bar line and repeat signs.

Allegro

# SONATA IX

This section contains the next five staves of the piece. The music is written in bass clef with a key signature of two sharps (F# and C#). It begins with a double bar line and a common time signature (C). The notation includes various rhythmic values such as eighth and sixteenth notes, along with rests. Fingerings are indicated by numbers 1-5 above or below notes. A dynamic marking of *Andante* is placed above the second staff. The section concludes with a double bar line and repeat signs.

Volta

BASSO

*Allegro*

*Largo*

*Presto*

# SONATA X

*Allegro*

The remaining seven staves of Sonata X continue the musical piece. The notation is dense with notes and includes various fingerings and articulations. There are several slurs and accents throughout the piece. The piece concludes with a double bar line and repeat dots.

BASSO

σ 5 #4 2 45 σ 5 #4 2 45 σ 5 2 σ 7

*Adagio*

*Allegro*

SONATA XI

*Adagio*

BASSO

BASSO

*Allegro*

SONATA XII

*Allegro*

# BASSO

FINE