

Marimba

concerto cubico

Edward Lambert

♩ = 56

p

44

58

67

90

p

101

114

f

118

6

f

130

p

138

5

143

f

f

151

f

f

p

crescendo

f

179

$\text{♩} = \text{♩} = 112$

ff

190

202

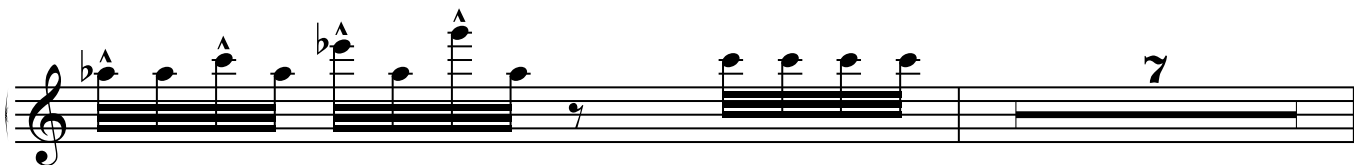
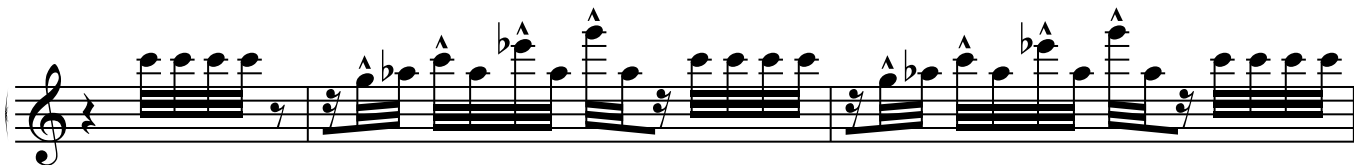

 = 126

239 optionally 8ve higher until 258

258 $\text{♩} = 168$
2

270

276

279

f

287

299

305

318

2

330

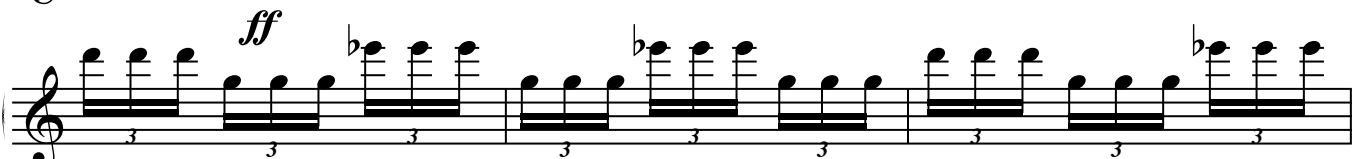

344

352

363

373

385

Trombone

concerto cubico

Edward Lambert

♩ = 56

6

pp

mf *p*

mf *p* *mf*

27 2

pp

3

p *pp*

44

pp

pp

mf 101 6 p

f

p mf p mf p

mf p f sfz p

p f p f p

f 114 p

118 p

pp mf

130 p

pp

138 p

143

pp mf

151

mf

p

pp mp

163

crescendo

f sempre crescendo

ff

179

$\text{♩} = \text{♪} = 112$

21

202

224

$\text{♩} = 126$

230

239

247

p < *p*

258 $\text{♩} = 168$

276

279

287

299

5

305

318

330

344

352

363

373

385

