

# Canzon Noni Toni a 8, (Ch.173)

Giovanni Gabrieli (c1554-1612)

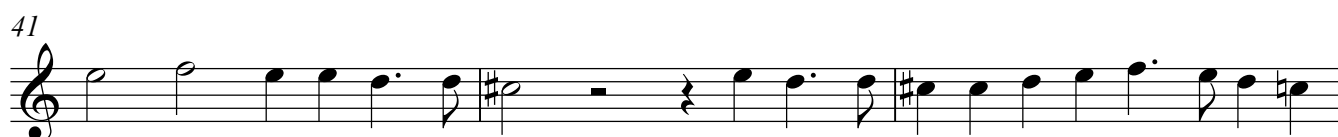
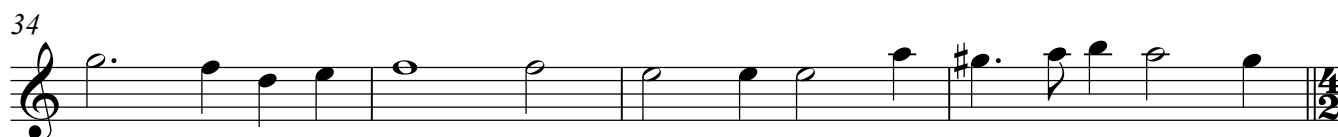
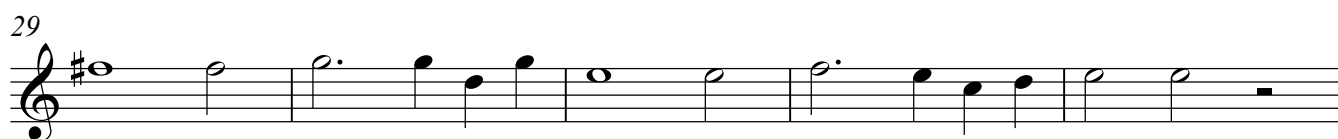
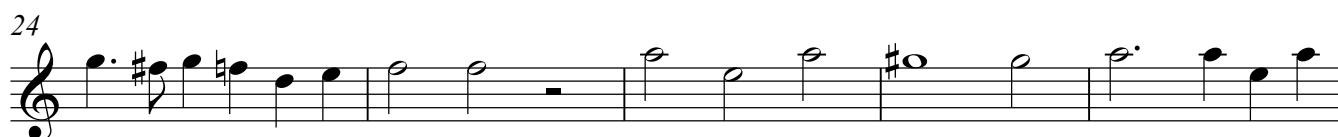
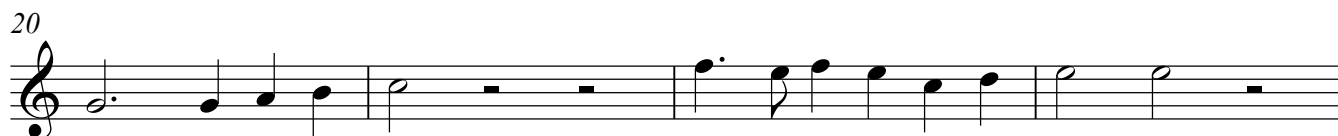
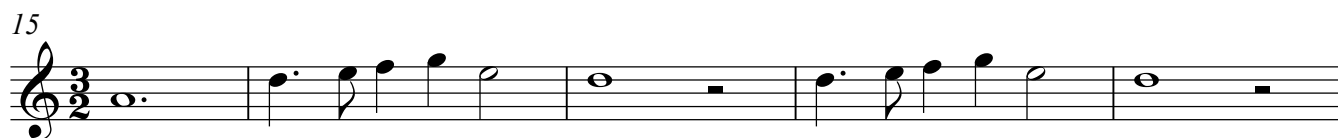
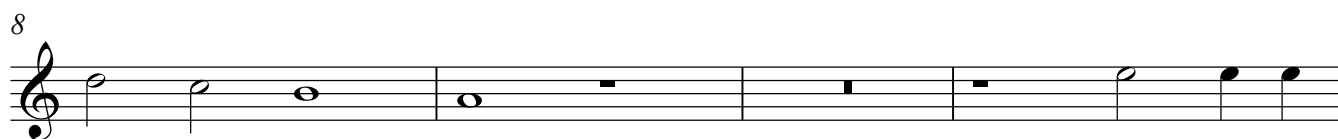
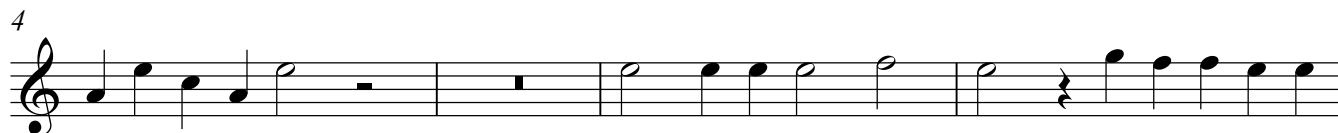

44

47

52

56

61

66

70

74

77

79

82

# Canzon Noni Toni a 8, (Ch.173)

Giovanni Gabrieli (c1554-1612)

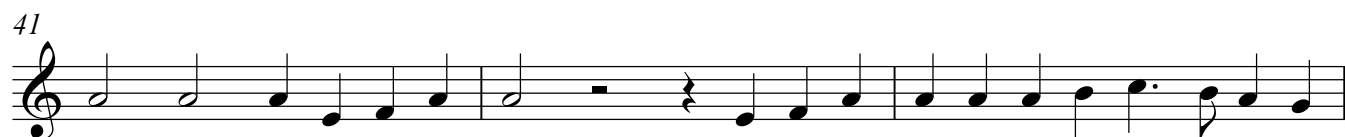
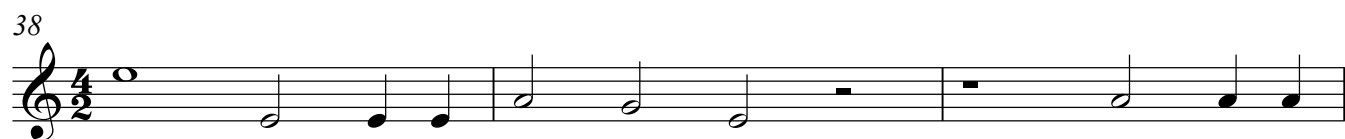
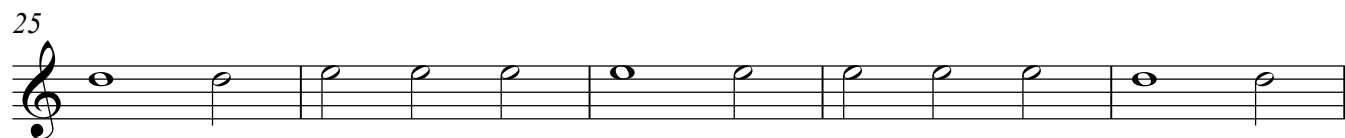
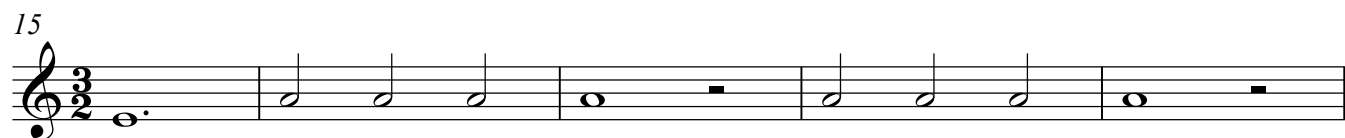
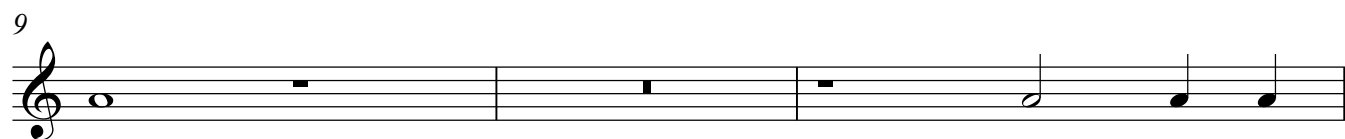

44

46

49

54

59

64

69

73

76

79

82

# Canzon Noni Toni a 8, (Ch.173)

Giovanni Gabrieli (c1554-1612)

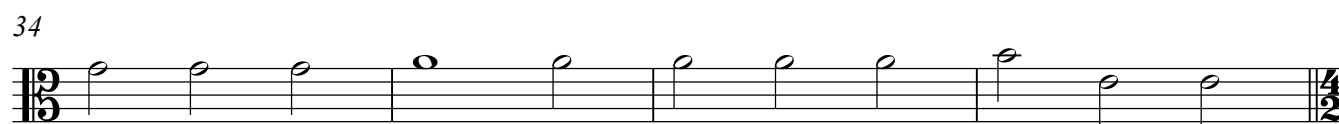
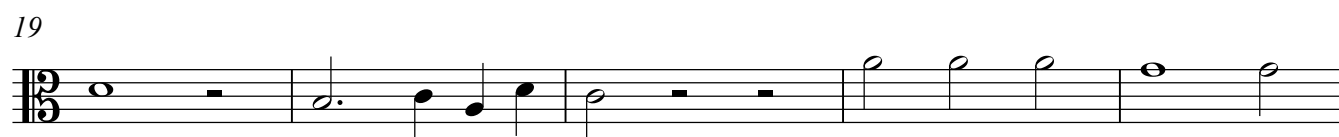

44

46

49

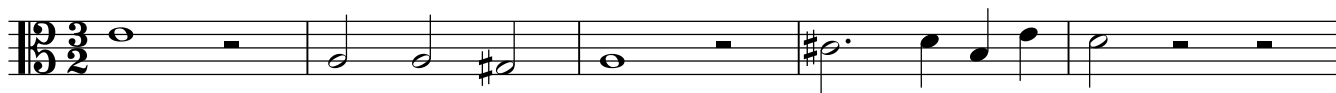

54

59

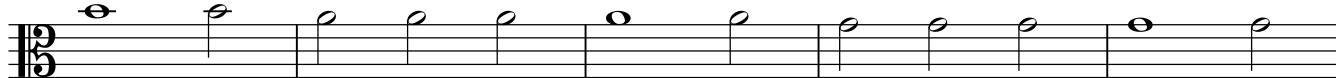

64

69

73

76

79

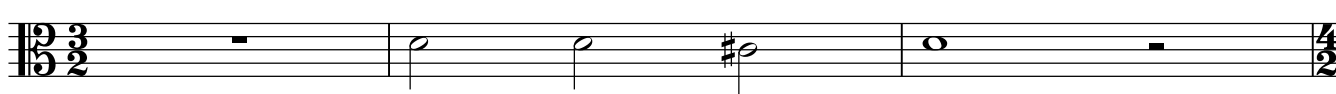

82

# Canzon Noni Toni a 8, (Ch.173)

Giovanni Gabrieli (c1554-1612)

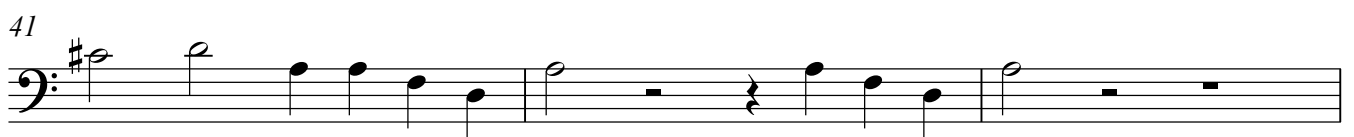
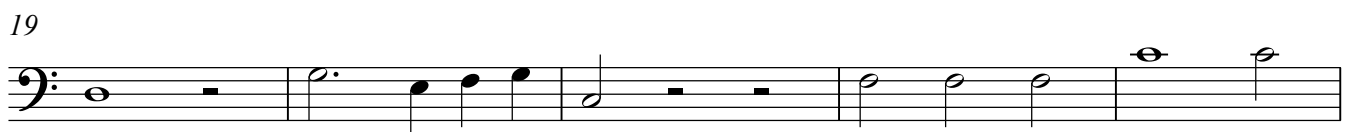
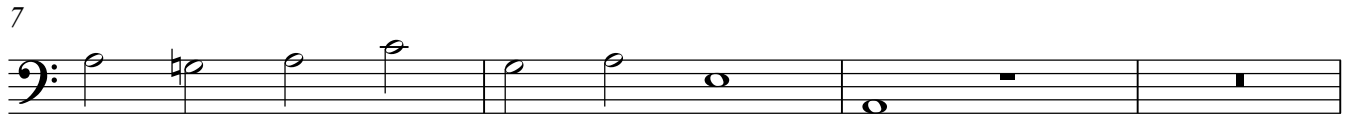

44

47

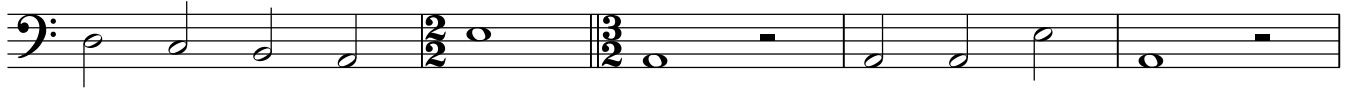

52

57

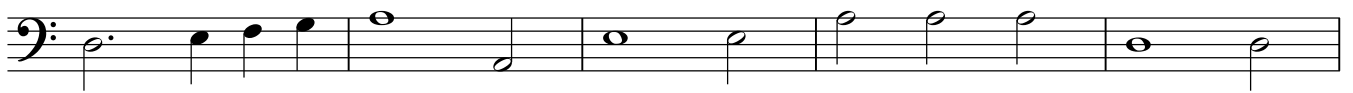

62

66

70

74

76

79

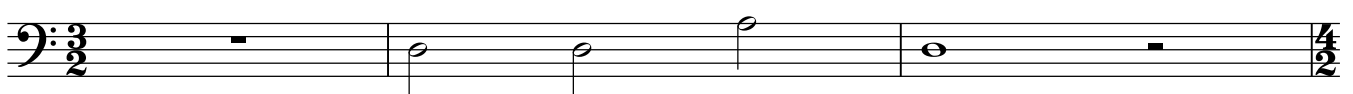

82

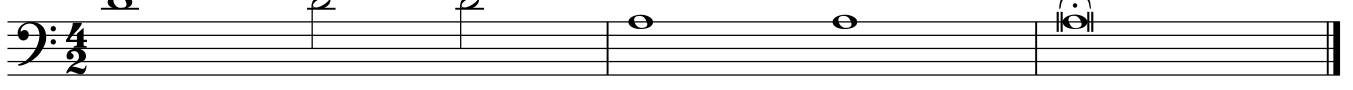

## Violin 2.1

## Canzon Noni Toni a 8, (Ch.173)

### Giovanni Gabrieli (c1554-1612)

8

12

15

20

24

29

34

38

41

5

49

53

57

62

66

70

74

76

79

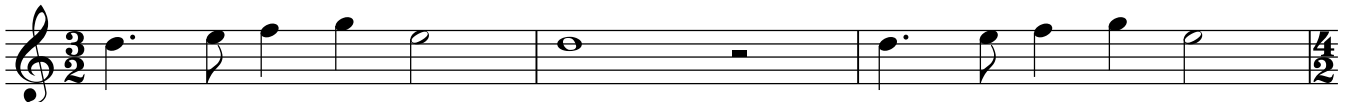

82

# Canzon Noni Toni a 8, (Ch.173)

Giovanni Gabrieli (c1554-1612)

8

12

15

20

25

30

34

38

41

5

49

54

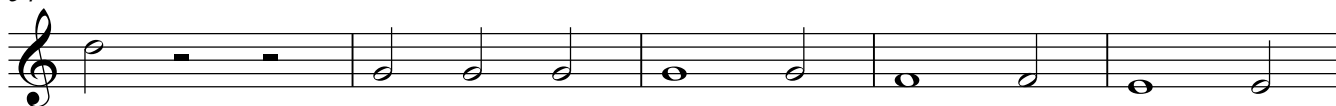

59

64

69

73

76

79

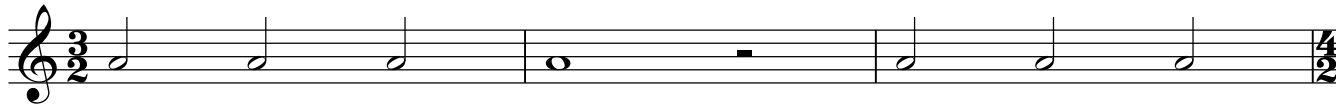

82

# Canzon Noni Toni a 8, (Ch.173)

Giovanni Gabrieli (c1554-1612)

7

10

13

15

20

25

30

34

38

41

5

49

[illegible]

54

59

64

[illegible]

69

[illegible]

73

76

79

82

## Canzon Noni Toni a 8, (Ch.173)

### Giovanni Gabrieli (c1554-1612)

12

15

20

Example 10

25

Exercise 25 is written in bass clef with a 4/4 time signature. The melody consists of eighth and quarter notes. The notes are: G2 (quarter), A2 (quarter), B2 (quarter), C3 (half), D3 (quarter), E3 (quarter), F3 (quarter), G3 (half), A3 (quarter), B3 (quarter), C4 (quarter), D4 (half), E4 (quarter), F4 (quarter), G4 (quarter), A4 (half).

30

34

Measure 34: Bass clef, 4/2 time signature. The melody consists of a half note G2, a half note F2, a half note E2, a half note D2, a half note C2, a half note B1, and a half note A1.

38

38

41

5

49

54

59

64

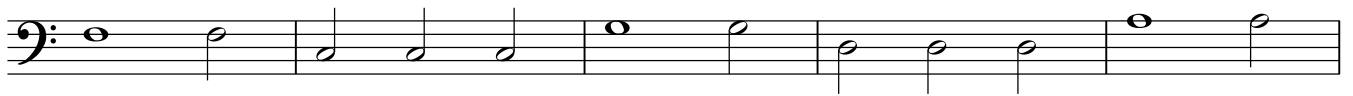

69

73

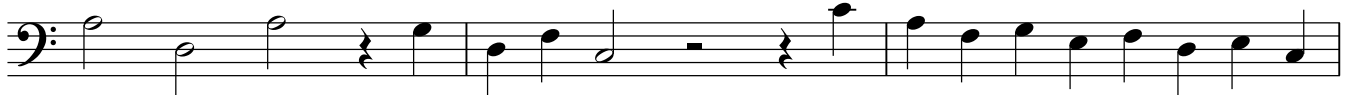

76

79

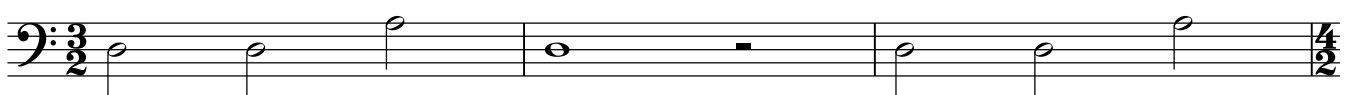

82

