

LIBRARY OF CONGRESS
 COPYRIGHT
 FEB 28 1898
 4410
 CITY OF WASHINGTON
 MAY 19 1900
 Music Department

JOHN CHURCH & CO'S

NEW AND BRILLIANT SELECTION OF

CONCERT THEATRICAL AND DANCE MUSIC, FOR LARGE AND SMALL

WITH PIANO ACCOMPANIMENT (*Ad Lib.*)

Each number may also be effectively performed with Violin and Piano; Violin, Cornet and Piano; first and second Violin, Cornet and Piano; first and second Violin, Cornet, Clarinet, Bass and Piano. The First Violin part contains all the melody.

INSTRUMENTATION.

Large Orchestra, 16 Instruments.
 1st and 2d Violins, Viola, Bass, Flute, 1st and 2d Cornets, 1st and 2d Clarinets, Trombone, 1st and 2d French Horns, Cello, Large and Small Drums, and Piano Forte.

Small Orchestra, 10 Instruments.
 1st and 2d Violins, Viola, Bass, Flute, 1st and 2d Cornets, Clarinet, Trombone, and Piano Forte. Parties ordering small Orchestra can have Drum Parts instead of Piano if desired.

REDUCED PRICE, EACH NUMBER.

Violin and Piano.....	25 Cents.	9 Instruments (Small Orchestra) without Piano.....	40 Cents.
Violin, Cornet and Piano.....	35 "	10 Instruments " including Piano.....	50 "
First Violin, Second Violin, Cornet, Clarinet, Bass and Piano.....	40 "	15 Instruments (Large Orchestra) without Piano.....	65 "
		16 Instruments " including Piano.....	75 "

Duplicate Parts, 10 cts. Each; Piano Parts, 15 cts. Each.

Any 5 Numbers for Small Orchestra, ----- \$2.00 Net.
 " 3 " " Large " ----- \$2.00 "

No. 1 Polka Mazurka—"Forest Shades,".....Kral	No. 2 Galop—"Easy Comes, Easy Goes,".....Faust
2 Quadrille—"Mascol,".....Seydel	3 Waltzes—"The Charmer,".....Waldteufel
5 Potpourri—"Olivette,".....Seydel	4 Polka—"Queen of my Heart,".....Fahrbach
7 Quadrille—"Billie Taylor,".....Seydel	8 March—"Festival,".....Lewis
9 "Eight Reels and Jigs,".....Mollo	10 Lancers—"Emmet,".....Haig
11 { Polka—"My Own Polka" }.....Faust	(Introducing the most popular airs of J. K. Emmet.)
{ Mazurka, " }.....Faust	12 Medley—"Selections from Gounod,".....Lewis
13 Overture—"Peet and Peasant,".....Suppe	14 { "Tramerei,".....Schumann. } Arranged by.....Cox
15 Quadrille—"Entre Nous,".....Faust	{ "Funeral March,".....Chopin. }
17 Quadrille—"Westward bound,".....Brooks	{ Garfield Requiem March.....Murray
19 Gallop—"Fashionable Racquet,".....Herman	{ Gavotte "Bijou,".....Kottmann
21 { Polka—"Dot on the I," }.....Strauss	18 Waltzes "Sirenes,".....Waldteufel
{ Polka Redowa—"Terpsichore," }.....Godfrey	20 Polka Mazurka—"Zingara,".....Faust
23 Polka—"Holly Bush,".....Godfrey	22 Gavotte—"Danse de Czechs,".....Kottmann
25 Polka—"Heel and Toe," (Olivette).....Lewis	24 Waltzes—"A Tot,".....Waldteufel
27 Waltzes—"Homage aux Dames,".....Waldteufel	26 Overture—"Summer Night,".....Lewis
29 { Polka—"Music of the Brook," }.....Buxton	28 Medley—"Primrose,".....Haig
{ Heel and Toe, " }.....Buxton	30 Overture—"Zampa,".....Herold
31 Waltzes—"Sounds from the North,".....Zkoff	32 Waltzes—"La Plus Belle,".....Waldteufel
33 Galop—"Ueber Stock und Stein,".....Faust	34 Gavotte—"Ewig Dein" (Ever Thine).....Weiss
35 Quadrille—"See Cadet,".....Strauss	36 Melodramatic Music, No. 1.....Lewis
37 Waltzes—"The Alsatian Mountains,".....Lamothe	38 Waltzes—"Merry War,".....Strauss
39 Waltz Song—"Only a Pansy Blossom,".....Howard	40 March—"Tourists in a P. P. C.,".....Horter
41 Galop—"Locomotive" (With Bells, Whistle, etc.).....Horter	42 Overture—"Lustspiel,".....Keler Bein
44 Gavotte—"Olivin,".....Haig	43 Songs, { Sweet Violets.....Emmet
46 March—"Frühling,".....Parlow-Lewis	{ When we are old and gray.....Murray
48 Waltz Song—"Song of the Robin,".....Bischoff-Lewis	45 March—"Marguerite,".....Faust
49 Overture—"Stagione,".....Lewis	{ Selections—P. P. Bliss. }.....Lewis
51 Melodramatic Music, No. 2.....Lewis	{ Gospel Songs, No. 1. }.....Lewis
53 Overture—"Diadem,".....Herman	50 Polka—"Birds of Paradise,".....Bousquet
54 "When the Clouds have rolled away,".....Parks	52 Waltz—"My Queen,".....Bucalossi
55 Galop—"Flight of the Fairies,".....Brooke	57 Overture—"Calif of Bagdad,".....Boieldieu
56 Galop—"Toreador,".....Cook	58 Waltzes—"Aerial,".....J. A. Buxton
59 Grand-Imperatore-March.....Stahl	60 To love and be loved.....Westendorff
61 See-Saw Waltzes.....Crowe	62 Overture—"Crown of Gold,".....Herman
64 Overture—"Le Chevalier Breton".....Herman	63 Wedding March.....Mendelssohn

22 OTHER NUMBERS IN PREPARATION TO BE PUBLISHED IN RAPID SUCCESSION.
 NOTICE.—For the convenience of those residing at a distance wishing our ORCHESTRA MUSIC, we will furnish First Violin Parts to any piece of the above collection upon receipt of 10 cents per number, which amount is deducted if complete set of parts is ordered.

GRAND INAUGURATION MARCH.

1st VIOLIN.

RICHARD STAHL.

GRAND INAUGURATION MARCH.

2nd VIOLIN.

RICHARD STAHL.

Pub: by J. Church & Co.

GRAND INAUGURATION MARCH.

VIOLA.

RICHARD STAHL.

- Staff 5: Continues the rhythmic pattern.

GRAND INAUGURATION MARCH.

BASS.

RICHARD STAHL.

Pub: by J. Church & Co.

GRAND INAUGURATION MARCH.

FLUTE.

RICHARD STAHL.

GRAND INAUGURATION MARCH.

1st B \flat CORNET.

RICHARD STAHL.

GRAND INAUGURATION MARCH.

2nd B \flat CORNET.

RICHARD STAHL.

GRAND INAUGURATION MARCH.

1st B \flat CLARINET.

RICHARD STAHL.

GRAND INAUGURATION MARCH.

2nd B \flat CLARINET.

RICHARD STAHL.

Pub: by J. Church & Co.

GRAND INAUGURATION MARCH.

TROMBONE.

RICHARD STAHL.

Horns.

f *p* *f* *f* *ff* *f* *ff* *f* *p* *f*

Horns.

GRAND INAUGURATION MARCH.

HORNS.

RICHARD STAHL.

GRAND INAUGURATION MARCH.

CELLO.

RICHARD STAHL.

Pub: by J. Church & Co.

GRAND INAUGURATION MARCH.

DRUMS.

RICHARD STAHL.

Pub: by J. Church & Co.

GRAND INAUGURATION MARCH.

PIANO.

RICHARD STAHL.

TRIO.

8

4

1

2

D.S. ⊕ CODA.

TRIO. 

D.S. ⊕ CODA.

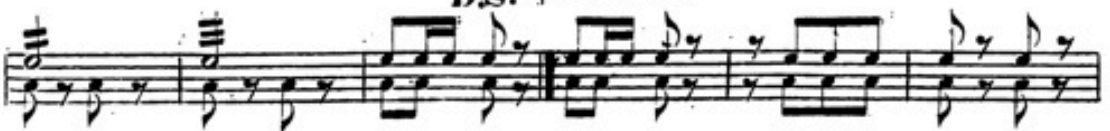

TRIO. 

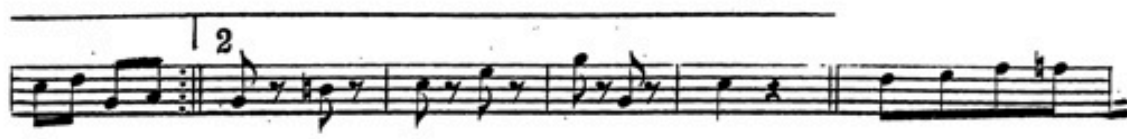

D.S. \oplus CODA.

TRIO.

⊕ CODA.

D.S.

TRIO.

TRIO. *ff*

D.S. ⊕ CODA.

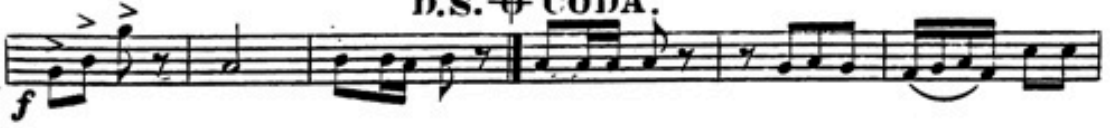

TRIO. *ff*

TRIO. *ff*

ff

1 2

f

1

2

f

D.S. CODA.

TRIO. *ff*

1 2 *f*

1 >

2 *f*

D.S. CODA.

TRIO. *ff*

TRIO. 

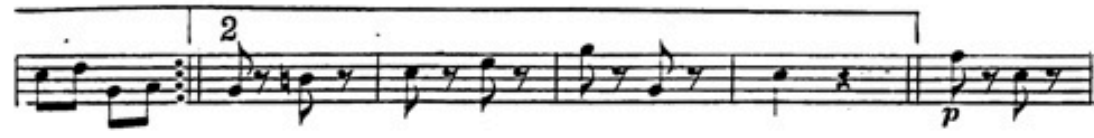

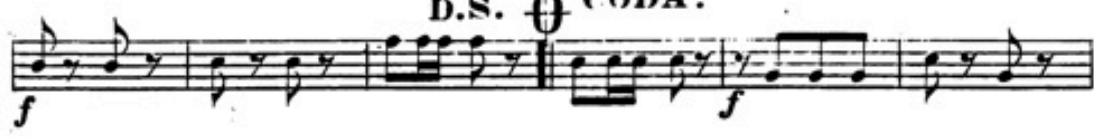
D.S.  CODA. 

TRIO. 

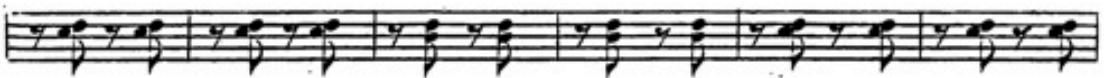

D.S. \oplus CODA.

TRIO. *ff* *p*

D.S. C CODA.

TRIO.

John Church & Co's

COLLECTION OF

THE LATEST AND MOST POPULAR

BRASS & REED BAND

MUSIC

ARRANGED TO SUIT ANY BAND FROM 8 TO 20 PERFORMERS.

EVERY PIECE FULL 20 PARTS.

Vis: Piccolo, E \flat Clarinet, 1st and 2nd B \flat Clarinet, 1st and 2nd E \flat Cornets, Solo, 1st and 2nd B \flat Cornets, Solo, 1st and 2nd E \flat Altos, 1st and 2nd B \flat Tenors, B \flat Baritone, B \flat Bass, 1st and 2nd E \flat Basses, Snare and Bass Drums.

The arrangement of the Solo B \flat Cornet Part is similar to that of the E \flat Cornet, the same contains all the melody, so that all our Music

Can be Led by Either B \flat or E \flat Cornet.

In order to meet the demand of all Bands, we have published the 1st and 2nd Tenor, Baritone and B \flat Bass Parts in both Bass and Treble Clef.

PRICE, per No. 50 Cts. Double Nos., \$1.00.

Pieces marked thus * are Double Numbers.

- | | |
|--|--|
| 1. Queen of my heart. Polka.....Fahrbach. | *2. Billie Taylor. Quadrille.....Seydel. |
| 3. Sylvan Spring Waltz.....Crouther. | *4. Campaign Quickstep.....Pontius. |
| 5. I love the sea. Q. S.....Westendorf. | 6. Beautiful Roses. Q. S.....Chas. |
| 7. We shall Win. Q. S.....Pontius. | 8. Swedish Wedding March.....Soderman. |
| 9. Secret Love Gavotte.....Rosch. | 10. The Coming Man. March.....Ryan. |
| 11. Sweet Violets.....Emmet-Lewis. | 12. Cymbella March. (Concert Schottische)....McCook. |
| 13. Only a Pansy Blossom. Waltz...Howard-Walton. | 14. Medley Quickstep (Pansy and Violets).....Lewis. |
| 15. 1st Regiment (O. N. G.) Q. S.....Voight. | 16. Press On March.....Ross. |
| 17. 1st Regiment (N. G. S. M.) Q. S.....Brooke. | 18. March to the White House.....Bates-Walton. |
| 19. I'll take you home again, Kathleen.....Pontius. | *20. Waltzes—On the Beautiful Rhine...Melber-Lewis. |
| 21. Blaine, Blaine, Blaine of Maine.....Ray. | *22. Encampment March.....Lewis. |
| *23. The Shamrock & Thompson's Mule. Q. S. Westendorf. | *24. Beggar Student. Q. S.....Lewis. |
| 25. Grand March.....Crouther. | 26. Grand Inauguration March.....Stall. |
| 27. "Rats." Galop.....Westendorf. | 28. On the Road. Q. S.....Westendorf. |
| 29. Grand Entree. Q. S.....Crouther. | 30. The Welcome Polka.....Crouther. |
| 32. Sylvia Polka.....Crouther. | 31. Souvenir de Paris. Mazurka.....Crouther. |