

Première Suite de Noël

(Recueil de Noël avec Variations - Paris 1770)
pour Trompette Baroque en ré et Orgue
Prélude

Trumpet in D

Claude Balbastre (1724-1799)
Arr. Michel Rondeau

Grasieusement ♩ = 120

8

15 1 - À la venue de Noël - Marqué

21 Var.1

27

34 Var.2

40

Var.3

53 Var.4

Balbastre - Première Suite - D Trumpet

59

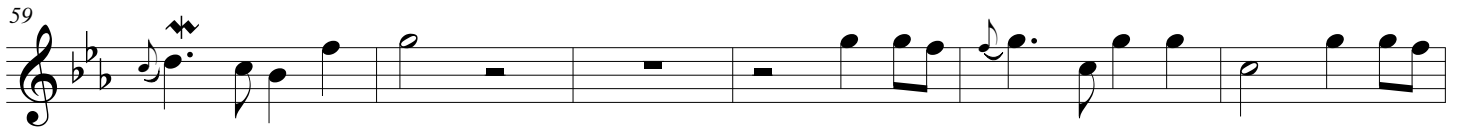

65 *Var.5*

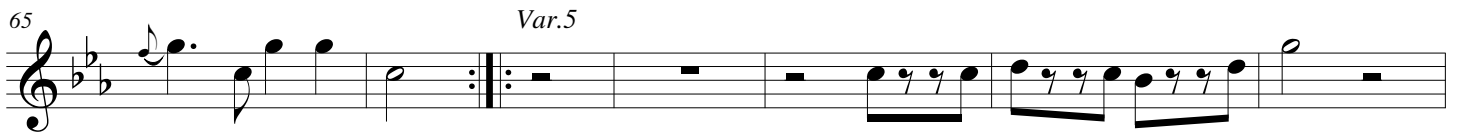

71

Var.6

83

2 - Joseph est bien marié - Gracieusement

95 *Var.1*

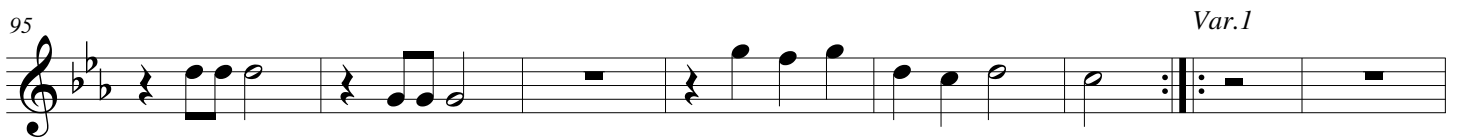

102

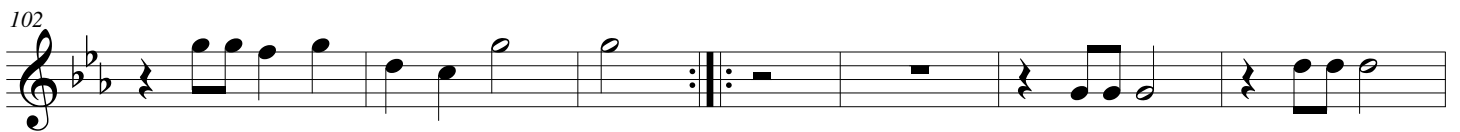

108 **2**

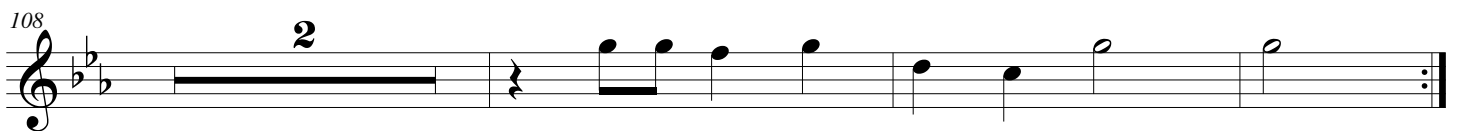

2 - Joseph est bien marié - Gracieusement

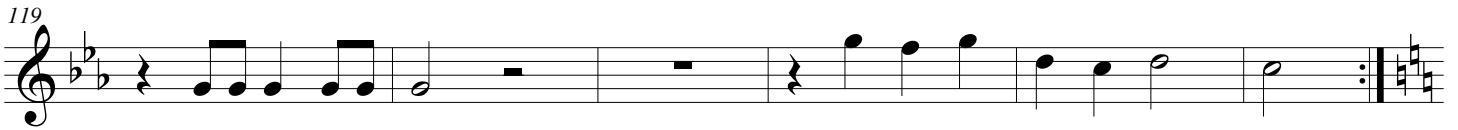

(Mes bonnes gens attendés moi)

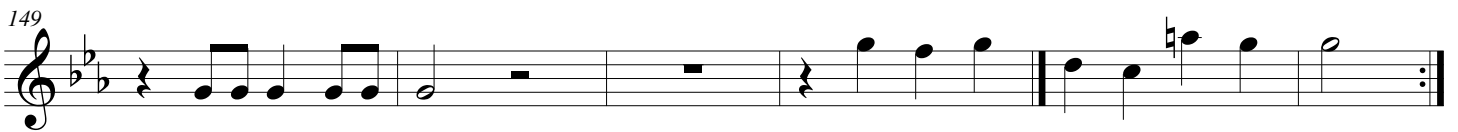
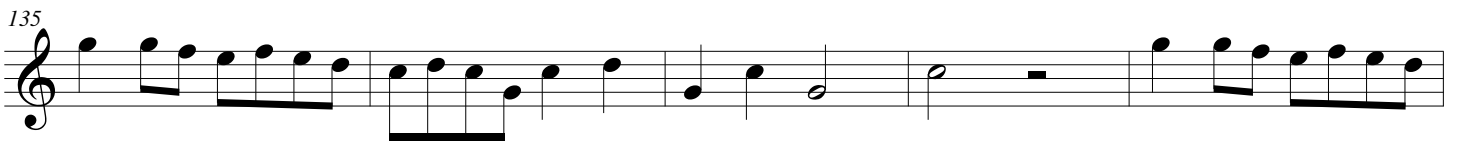

Balbastre - Première Suite - D Trumpet

173

180 *Var.1*

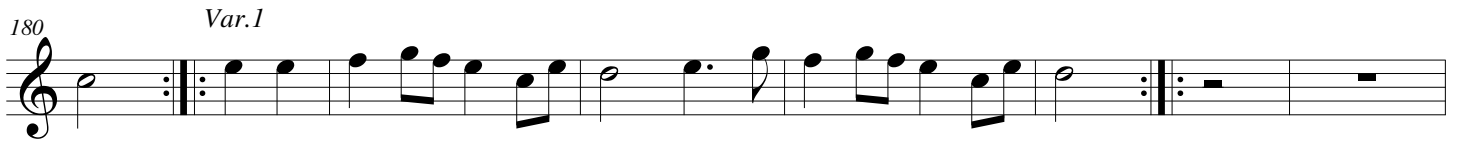

186

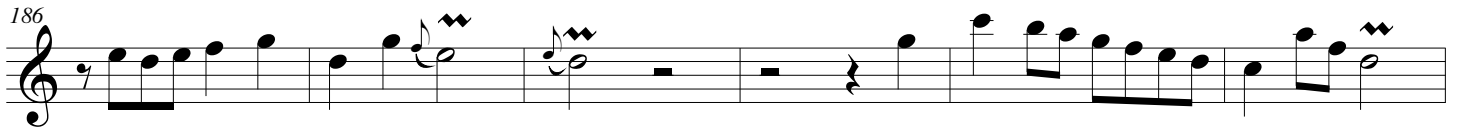

192 *Var.2*

197

203 *Var.3*

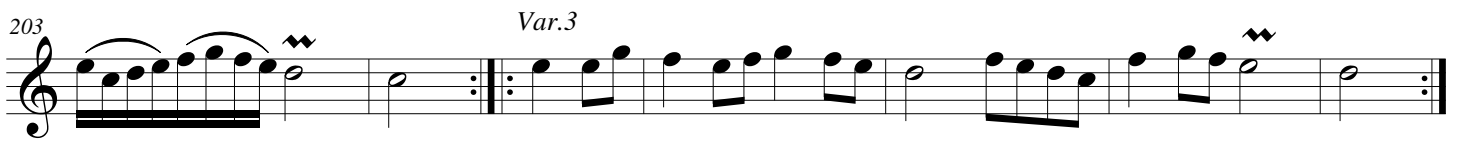

215 *Var.4*

220

227 *Var.5*

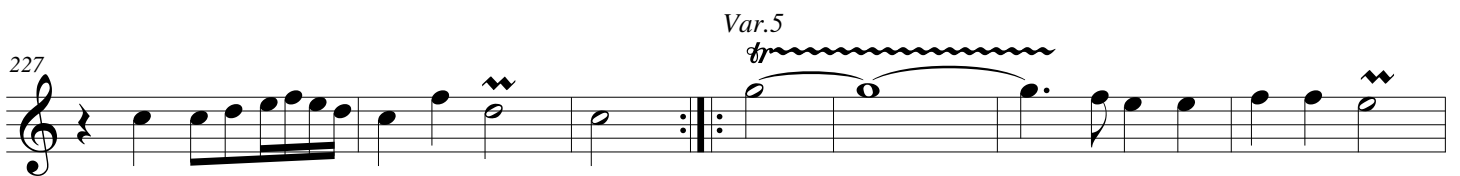

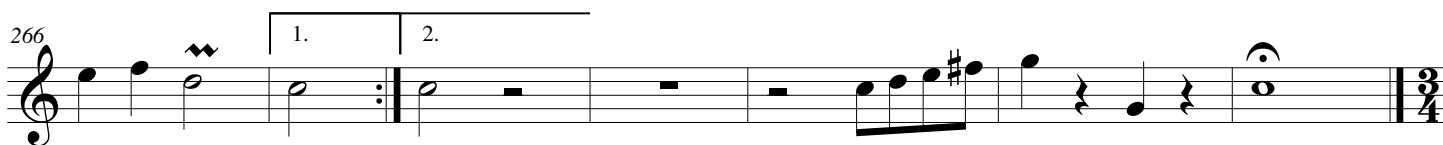
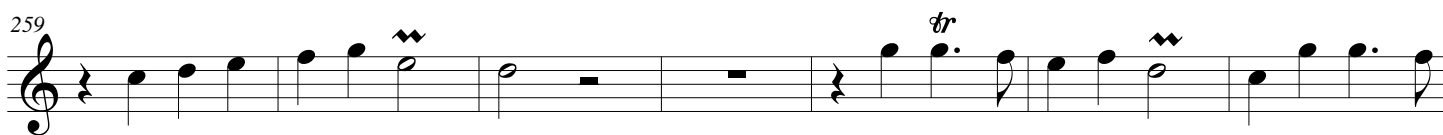
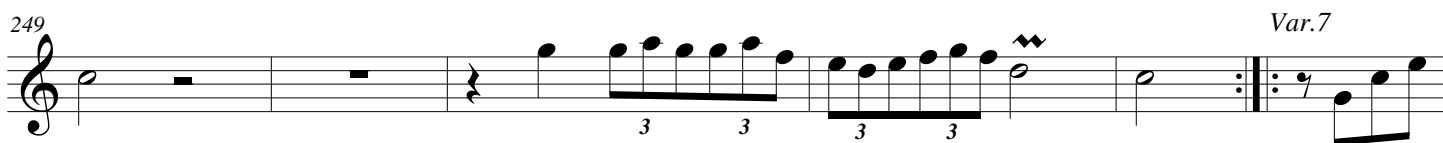
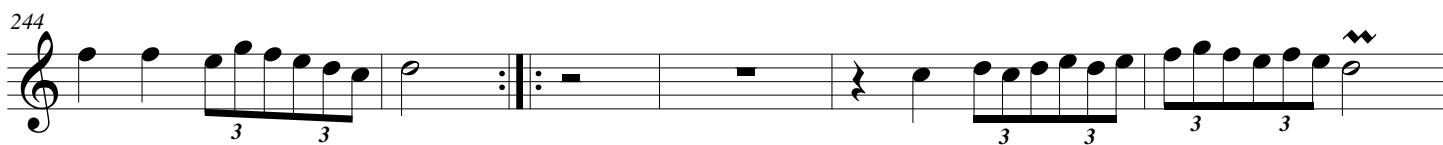
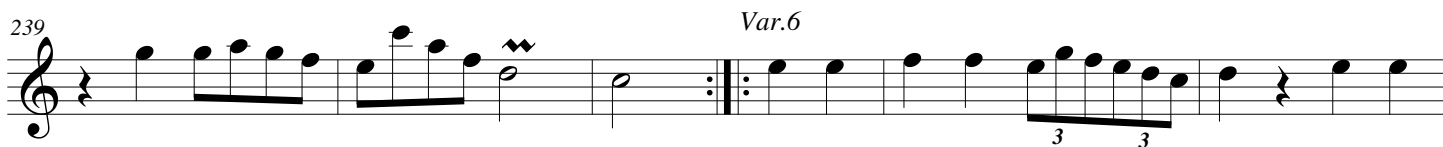
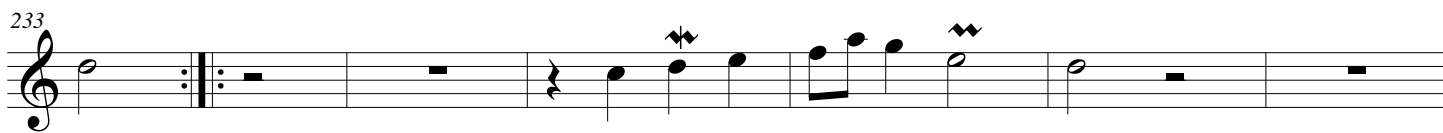

4 - " Ah! ma voisine, es-tu fâchée" - Gracieusement

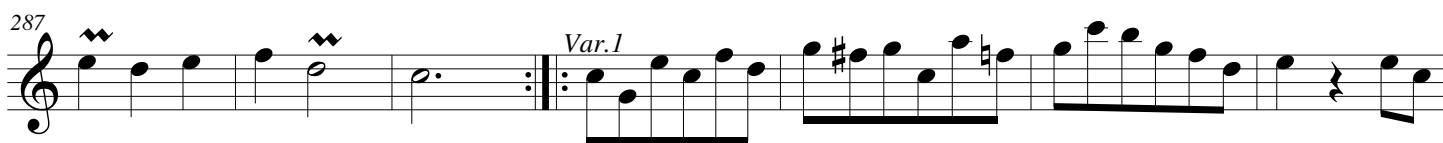

Balbastre - Première Suite - D Trumpet

294

301

308 *Var.2*

316

324 *Var.3*

331

338 *Var.4*

345

352

360 *Var.5*

367

374

381

389

397

402

5 - "Tous les Bourgeois de Châtres" - **Fièrement et marqué**

419

427

Balbastre - Première Suite - D Trumpet

437

Var. 2 - Pastorale - Gracieusement 

450

460

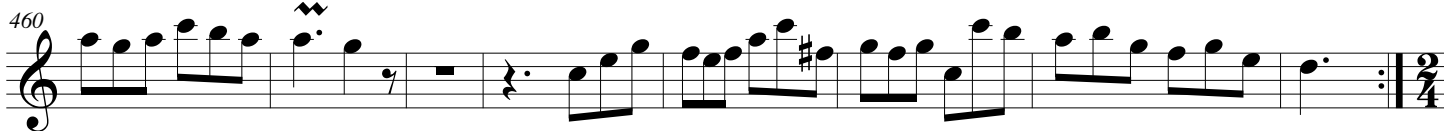

485

6 - Quand Jésus naquit à Noël - Gaiement

511

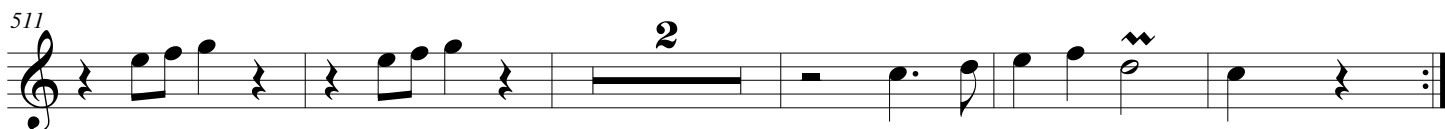

Var.1

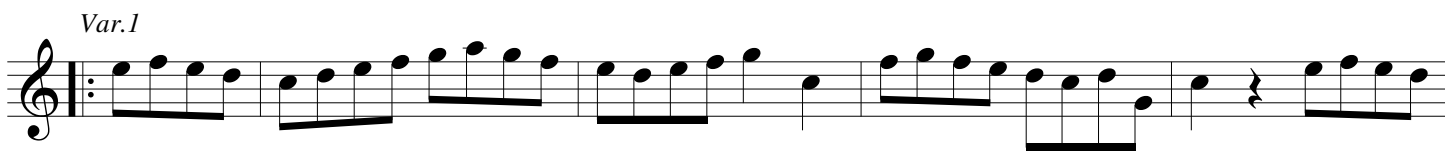

522

527

532

Var.2

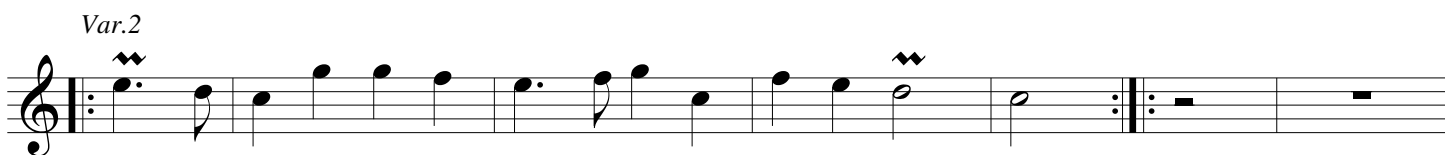

543

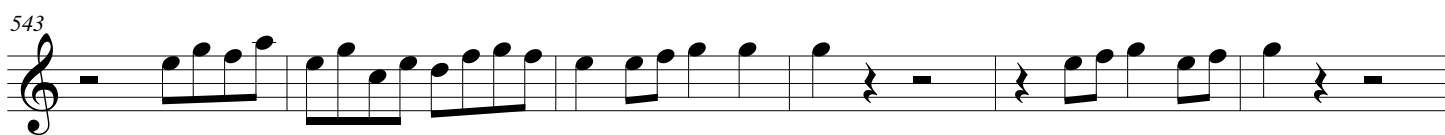

549

Var.3

562

Balbastre - Première Suite - D Trumpet

567

Var. 4 - Modéré

578

Plus vite

583

Var. 5

592

601

608
