

Изданія М. П. БЕЛЯЕВА въ Лейпцигѣ

Н. Римскій-Корсаковъ

ФАНТАЗІЯ

—•— для скрипки и оркестра •—•—
на Русскія Темы

соч. 33

N. Rimsky-Korsakow

FANTAISIE DE CONCERT

—•— pour Violon et Orchestre •—•—

sur des thèmes russes

Op. 33

Partition d'orchestre

1887

74

Edition M. P. BELAÏEFF, Leipzig

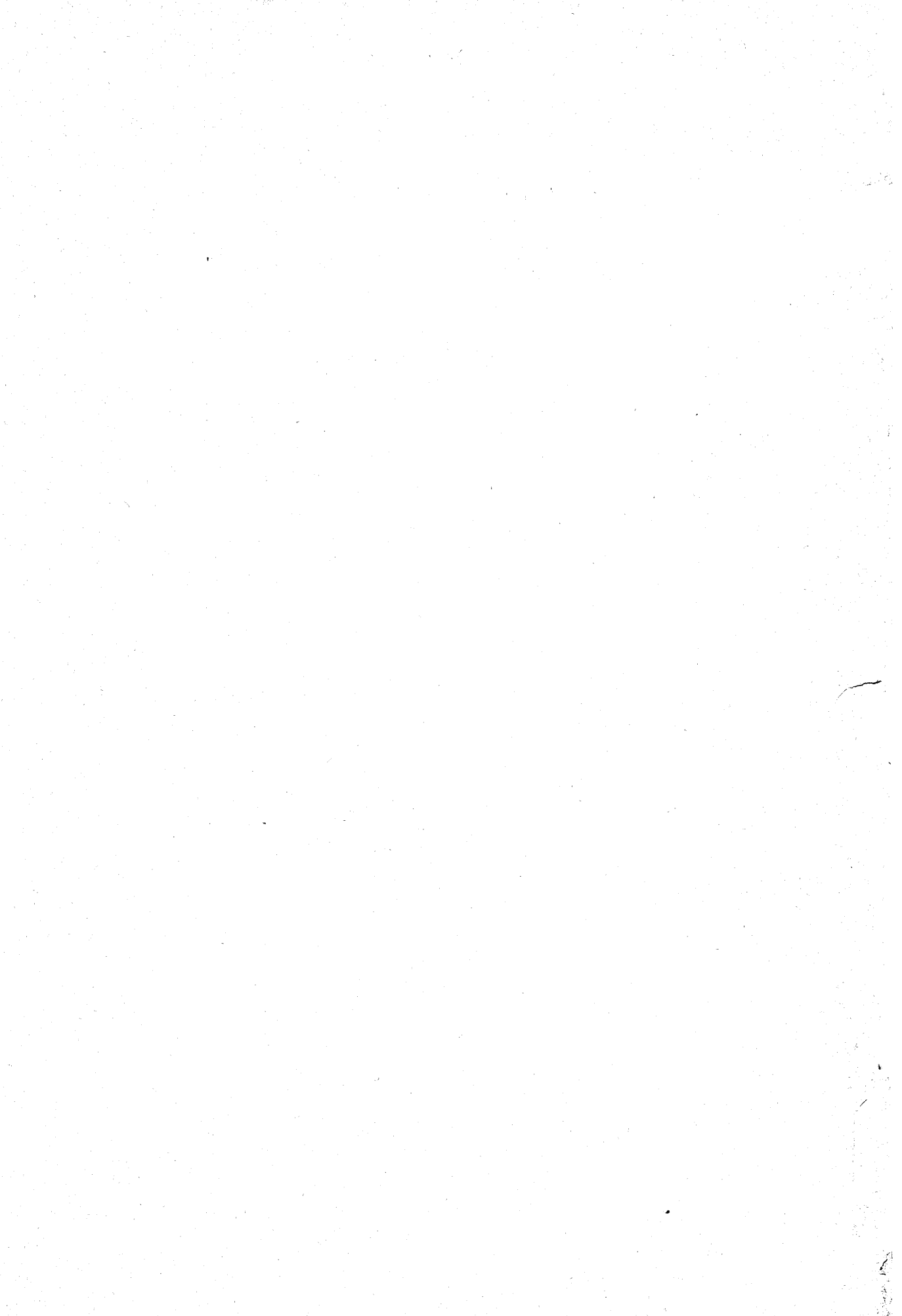

A Monsieur Pierre Krasnokoutsky.

Fantaisie de Concert
 (Si mineur)
 pour
Violon et Orchestre
 sur des thèmes russes
 par
Nicolas Rimsky-Korsakow.
 Op. 33.

Partition d'Orchestre.....	Pr. net	$\frac{M. 4.50}{R. 3.-}$
Parties d'Orchestre.....	Pr. net	$\frac{M. 9.-}{R. 4.50.}$
Parties séparées: Violon I, Violon II, Viola, Vcelle, Basse.....	Pr. net à	$\frac{M. 60.}{R. 30.}$
Réduction pour Violon et Piano par l'Auteur.....	Pr.	$\frac{M. 4.-}{R. 2.-}$

Propriété de l'Editeur pour tous Pays.

M. P. Belaïeff, Leipzig.

1887

74-76.

Inst. Lith. de G. Röder, Leipzig

1012
R57f

FANTAISIE.

N. Rimsky-Korsakow, Op. 33.
1887.

Allegro moderato.

2 Flauti.

2 Oboi.

2 Clarinetti in A.

2 Fagotti.

2 Corni in F.

2 Trombe in A.

Timpani in H, Fis.

Triangolo.

Allegro moderato.

Violino principale.

Violino I.

Violino II.

Viola.

Violoncello.

Contrabasso.

Allegro moderato.

pp

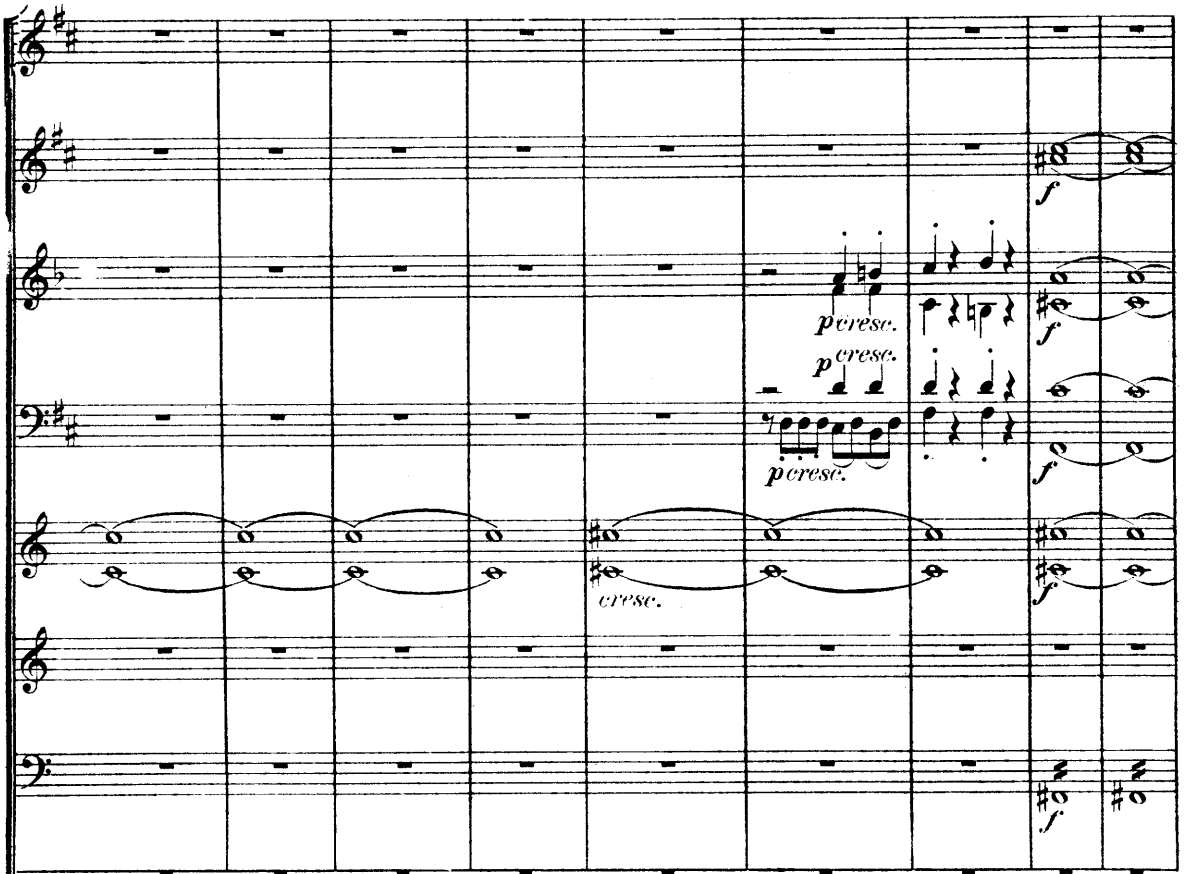

Cadenza.
Capriccioso

A single staff in treble clef with a key signature of two sharps (F# and C#). It begins with the tempo marking *a tempo*. The first measure contains a note with an accent (>) and a hairpin. The second measure contains a melodic line with a slur and a hairpin, with the dynamic marking *pp* below it. The section marked 'A' begins in the third measure and continues through the fifth measure.

A grand staff consisting of four staves. The top two staves are in treble clef with a key signature of two sharps (F# and C#). The bottom two staves are in bass clef with a key signature of two sharps (F# and C#). The first two staves are marked *pizz.* and *p*. The last two staves are marked *arco* and *p*. The section marked 'A' begins in the third measure of the top staff and continues through the fifth measure. In the fifth measure, the top two staves have a melodic line with a slur and a hairpin, and the bottom two staves have a melodic line with a slur and a hairpin.

Cadenza.

B

a tempo

pp

B
TUTTI.

A single musical staff in treble clef with a key signature of two sharps. It contains a melodic line starting with a quarter note G4, followed by an eighth note A4, a dotted quarter note B4, and an eighth note A4. This is followed by a quarter note G4, a quarter note F#4, a quarter note E4, and a quarter note D4. The line continues with a quarter note C#4, a quarter note B4, a quarter note A4, and a quarter note G4. The staff concludes with a half note G4.

Animato.

Animato.

Energico.

A single staff of music in treble clef, key signature of one sharp (F#), and 3/4 time. It features a highly rhythmic and complex melodic line composed of many sixteenth notes, creating a dense texture. The line starts with a *sf* dynamic and ends with a *p* dynamic.

C. f.

2.

C. f.

divisi

sul C.

C.

Tranquillo.

Violino princ. sul G.

dolce

Violino I.

Violino II.

Viola.

divise

pp

Violoncello.

divisi

pp

Contrabasso.

accell. rit.

Tranquillo.

dolce

pp

pp

pp

pp

D a tempo

(poco meno mosso)

ad libit. *dimin.* *pp* *riten.* *dolce e grazioso*

pizz. *pp*

pizz. *pp*

pizz. *pp*

pizz. *pp*

pizz. *pp*

D a tempo

Clar. SOLO. *dolce*

sul G. *riten.*

arco pizz.

arco pizz.

Animato.

Animato.
energico

Animato.

E

E

E

Tranquillo.

Tranquillo.

sul D.

dolce

Tranquillo.

and. rit.

Lento.
cantabile

mf sul D.

pp

pp

pp

pp

Lento.

Fl.

Clar.

p

p

mf

pizz. *pp*

divisi arco *p*

pizz. *pp*

divisi arco *p*

pizz. *pp*

pizz. *pp*

pizz. *pp*

p

10

pp

leggeramente

pp

arco

pp

arco

pp

arco

pp

pizz.

pp

arco

pizz.

pp

arco

pp

accel.

G Allegro animato.

a 2.

f

G Allegro animato.

TUTTI.

f

G Allegro animato.

H Allegretto grazioso.

pp

pp

SOLO.
pp molto riten.

H Allegretto grazioso.

SOLO.
p

arco
pp

pizz.
p

H Allegretto grazioso.

Più vivo.

poco rit. Vivace.

poco rit. Vivace.

Vivace.

Fl. SOLO. *p*

Clar. >

Triang. SOLO. *p*

pizz. *sf*

pizz. *sf*

Fl. *riten. molto*

Triang. *riten. molto*

arco

pizz.

dolce

ppp

ppp *arco*

ppp *arco*

ppp

ppp

Allegretto tranquillo.

pp un poco rubato

riten. gliss. un poco rubato

mf *pp* *p dolce*

riten. pizz.

pizz. pp

pp dolce pizz.

un poco rubato

ritard

K Allegro scherzando.

accelerando

accelerando

K Allegro scherzando.

accelerando

K *p* Allegro scherzando.

This musical score page contains the following elements:

leggieramente

pp

pizz.
p

riten. poco a poco

sempre staccato

SOLO. dolce

p

riten. poco a poco

p

pp

arco

pp

riten. poco a poco

L TUTTI.

L Allegro vivo.
TUTTI.

mf **L** TUTTI.
Allegro vivo.

M

sf mf

sf

sf

f

sf

sf

p

SOLO.

M

f

sf

sf

sf

sf

sf

pizz.

mf

M

ritard. molto

Cadenza (recitativo)

Fl. *Cadenza (recitativo)*

Cl.

f *pp* *riten.* *espressivo* *p cresc.* *dim.*

Cadenza (recitativo)

Fl. *Andante.* *p*

Cl. *pp*

Andante. *Vivo.* *riten.* *espressivo* *p cresc.* *dim.*

Andante. *p* *a tempo* *p* *smorz.*

pp *p* *smorz.*

Andante. *a tempo* *molto riten.* *ad.lib.* *pp3*

N

Andante tranquillo.

1^o SOLO.

dolcissimo

Clar.

pp cresc. *dim.* *p*

N Andante tranquillo.

pizz. *pp* *poco cresc.*

Clar.

0

ff

*sul G.
sul ponticello
trem.*

ppp *p*

ppp *p*

*sul ponticello
trem.*

ppp *p*

arco

ppp *p*

arco

ppp *p*

0

poco cresc.

poco cresc.

poco cresc.

poco cresc.

poco cresc.

allargando assai.

Allegro.

Allegro.

ad lib.

f Allegro.

P

P

poco cresc.

poco cresc.

poco cresc.

poco cresc.

cresc.

sf sf sf sf sf sf

sf sf

p cresc. sf sf sf sf

p cresc. sf sf

p cresc. sf sf

p cresc. sf sf

pizz. arco

pizz. arco

pizz. arco

cresc. sf sf

cresc. sf sf

cresc. sf sf

