

# MÉDITATION

SUR

# FAUST

POUR

PIANO, ORGUE

VIOLON OU VIOLONCELLE

PAR

# CH. GOUNOD

PRIX : 10 F.

PARIS, CHOUDENS, ÉDITEUR  
Rue S'Honoré 265 (près l'Assomption.)

Londres, Chappell.  
S' Petersbourg, Bernar

ge, V<sup>e</sup> Marseille, 41, Rue de l'Univer

• Allemagne, Bote et Bock.  
Milan, Lucca.

# FAUST

OPÉRA EN CINQ ACTES

SCÈNE DE L'ÉGLISE - TRIO DE LA PRISON

MEDITATION

pour Piano, Orgue, Violon ou Violoncelle

par **CH. GOUNOD.**

Andante religioso. (♩ = 50)

VIOLON.

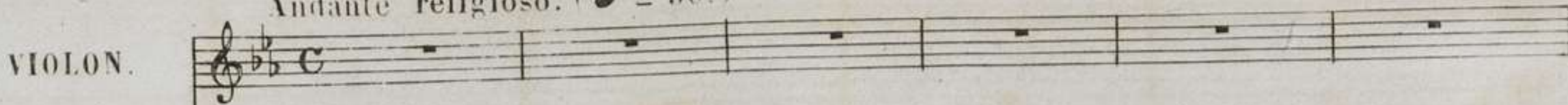

ORGUE.

PIANO.

Récitativo.

*ff*

*ff*

*ff*

*Dolce*

*pp*

*pp*

*pp*

*Cres.*

*Cres* - *cen* - *do.*

*Cres* - *cen* - *do.*

Dim. *p*

Dim. *p*

Dim. *p*

*Cres* - - - - - *cen* -

*Cres* - - - - - *cen* -

*Cres* - - - - - *cen* -

*do.* *Molto.* *ff*

*do.* *Molto.* *ff*

*do.* *Molto.* *ff*

Ped. \* Ped. \* Ped.

Allegro ben marcato.

This is a handwritten musical score for a piece in G major, 12/8 time. The score is organized into four systems, each containing a vocal line and piano accompaniment. The piano part is written in a grand staff with treble and bass clefs. The first system includes a vocal line with a melodic line and a piano accompaniment with a steady eighth-note pattern. The second system continues the vocal line and piano accompaniment. The third system features a vocal line with a melodic line and a piano accompaniment with a steady eighth-note pattern. The fourth system concludes the piece with a vocal line and piano accompaniment. The score is marked with a key signature of one sharp (F#) and a time signature of 12/8. The piano part is marked with a dynamic of *p* (piano). The score is written in a clear, legible hand.

