

Horn in F

fugue

11

14

16

18

23

27

29

34

38

45

3

2

3

5

249

[Title]

53

58

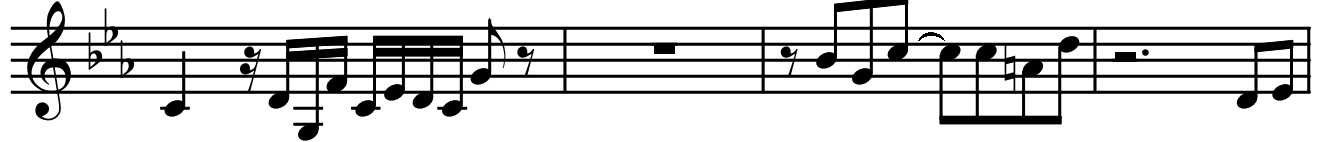

62

65

