

Arne Dich

Kaleidoskop

Symphony in one movement for Wind-nonet
Opus 3, 1998

Dedicated to my friends in
“Den Sønder-Østjyske Blæser-nonet”

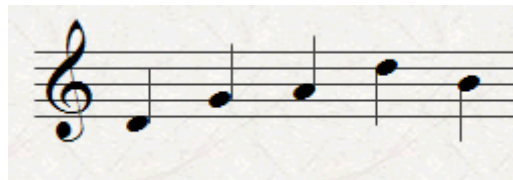

A single 5-note motif is turned in the kaleidoscope again and again,
and new earhanging melodies is formed in colourfull instrumentation.

Flute, Oboe, 2 Clarinets in Bb,
2 Horns in F, 2 Bassoons, String-bass

*

Copyright Arne Dich © www.dichmusik.dk

The form of "Kaleidoskope" is build around 5 small compositions in popular-music-style based on a motif of 5 notes: D-G-A-D-B:

- A slow ballad
- A ragtime & Trio
- A little Waltz & Trio
- A March & Trio (Polka)
- A majestic Bassoon-Hymn

The composition is a Symphony based on the classic first-movement sonata-form with the other movements built-in.

- Exposition (repeated):
 - Principal Theme (New, also based on the 5 notes)
 - Transition
 - Subordinate Theme (The slow Ballad)
 - Coda
- Development
 - Development on principal theme
 - Ragtime & Trio
 - Development from rag-theme to waltz-theme
 - Waltz & Trio
- Reprise
 - Principal Theme
 - March & Polka
 - Fugetta on Polka-theme
 - Development of rag, waltz, polka and other themes
- Coda
 - Principal theme
 - Transition
 - Bassoon-hymn with variations and virtuosi
 - Fugetta/stretto/finito.

If you use or play this arrangement, please send a greeting to arne@dichmusik.dk.

Find more free arrangements, compositions and more on www.dichmusik.dk

Kaleidoskop

Arne Dich

Energico ♩=120

Flute *ff*

Oboe *ff*

1. Clarinet in B \flat *ff*

2. Clarinet in B \flat *ff*

1. Horn in F *ff*

2. Horn in F *ff*

1. Bassoon *ff*

2. Bassoon *ff*

String Bass *ff*

8

Fl. *mf* *ff*

Ob. *mf* *ff* *mf*

Cl. *mf* *ff* *mf*

Cl. *mf* *ff* *mf*

Hn. *ff* *mf*

Hn. *mf* *ff* *mf*

Bsn. *mf* *ff* *mf*

Bsn. *mf* *ff* *mf*

S. Bass *ff* *mf*

14

Fl. *cresc.* *mf* **A**

Ob. *cresc.* *mf*

Cl. *cresc.* *mf*

Cl. *cresc.* *mf*

Hn. *cresc.* *mf* **A**

Hn. *cresc.* *mf*

Bsn. *cresc.* *mf*

Bsn. *cresc.* *mf*

S. Bass *cresc.* *mf*

21

Fl. *cresc.* *mp*

Ob. *cresc.* *mp*

Cl. *cresc.* *mp*

Cl. *cresc.* *mp*

Hn. *cresc.* *mp*

Hn. *cresc.* *mp*

Bsn. *cresc.* *mp*

Bsn. *cresc.* *mp*

S. Bass *cresc.* *mp*

27

Fl. *cresc.* *f* *dim.* *molto rit.*

Ob. *cresc.* *f*

Cl. *cresc.* *mf* *f* *dim.*

Cl. *cresc.* *f*

Hn. *cresc.* *f* *dim.* *molto rit.*

Hn. *mf* *cresc.* *f* *dim.*

Bsn. *cresc.* *f* *dim.*

Bsn. *mp* *cresc.* *f* *mf* *dim.*

S. Bass *mp* *cresc.* *f* *mf*

33

Meno mosso ♩ = 90

Fl. *p*

Ob. *mf solo*

Cl. *p* *mp*

Cl. *p* *mp*

Meno mosso ♩ = 90

Hn. *mp*

Hn. *mp*

Bsn. *p* *mf*

Bsn. *mp* *pizz.*

S. Bass *mp*

41 **B**

Fl. *mf soli* *cresc.*

Ob. *mf soli* *cresc.*

Cl. *mp* *cresc.*

Cl. *mp* *cresc.*

B

Hn. *mp* *cresc.*

Hn. *mp* *cresc.*

Bsn. *mf soli* *cresc.*

Bsn. *mp* *cresc.*

arco
S. Bass *mp* *cresc.*

48

Fl. *f* *dim.* *mf solo*

Ob. *f* *dim.* *mp solo* *mf solo*

Cl. *mf* *dim.* *p* *mp* *mp*

Cl. *mf* *dim.* *p* *mp* *mp*

Hn. *mf* *dim.* *mf solo*

Hn. *mf* *dim.* *p* *mp* *mp*

Bsn. *f* *dim.* *mf solo*

Bsn. *mf* *dim.* *p* *pp* *mp*

S. Bass *mf* *dim.* *p* *mp* *mp*

56 C *accel.*

Fl. *f* *p legato* *cresc. poco a poco*

Ob. *f* *p legato*

Cl. *mf* *f* *p legato* *cresc. poco a poco*

Cl. *mf* *f* *p legato* *cresc. poco a poco*

Hn. *f* *f* *p legato* *cresc. poco a poco*

Hn. *mf* *f* *p legato* *cresc. poco a poco*

Bsn. *f* *mp legato*

Bsn. *mf* *f* *p legato* *mp legato*

S. Bass *mf* *f*

64 *Tempo I* D

Fl. *mf* *f* *p* *f*

Ob. *mf* *f* *p* *f*

Cl. *mf* *f* *p* *f*

Cl. *mf* *f* *p* *f*

Hn. *mf* *f* *p* *f*

Hn. *f* *f*

Bsn. *f* *p* *f*

Bsn. *f* *p* *f*

S. Bass *f* *p* *f*

74 **Energico**

Fl. *cresc.*

Ob. *mf* *cresc.*

Cl. *mf* *cresc.*

Cl. *mf* *cresc.*

Energico

Hn. *ff* *mf* *cresc.*

Hn. *mf* *cresc.*

Bsn. *ff* *mf* *cresc.*

Bsn. *ff* *mf* *cresc.*

S. Bass *ff* *mf* *cresc.*

81

Fl. *mf*

Ob. *mf*

Cl. *mf*

Cl. *mf*

Hn. *mf*

Hn. *mf*

Bsn. *mf*

Bsn. *mf*

S. Bass *mf*

99

Fl. *cresc.* *f* *dim.*

Ob. *cresc.* *f* *dim.*

Cl. *cresc.* *mf* *dim.*

Cl. *cresc.* *mf* *dim.*

Hn. *cresc.* *mf* *dim.*

Hn. *cresc.* *mf* *dim.*

Bsn. *cresc.* *f* *dim.*

Bsn. *cresc.* *mf* *dim.*

S. Bass *cresc.* *mf* *dim.*

106 **F** Tempo I

Fl. *f* *mp* *f*

Ob. *mp* *f* *mp* *f*

Cl. *f* *mp* *f*

Cl. *f* *mp* *f*

Hn. *f* *mp* *f*

Hn. *f* *mp* *f*

Bsn. *f* *mp* *f*

Bsn. *p* *f* *mp* *f*

S. Bass *p* *f* *mp* *f*

115 **G**

Fl. *mp* *p legato*

Ob. *mp* *p legato*

Cl. *mp* *p legato*

Cl. *mp* *p legato*

Hn. *mp* *p legato*

Hn. *mp* *p legato*

Bsn. *mp* *p legato*

Bsn. *mp* *p legato*

S. Bass *mp* *p legato*

122

Fl. *mf* *cresc.*

Ob.

Cl. *mp* *cresc.*

Cl. *mp* *cresc.*

Hn.

Hn. *mf* *cresc.*

Bsn. *mf* *cresc.*

Bsn.

S. Bass *mf* *cresc.*

130

Fl. *f* **H**

Ob. *mf* *f* *p legato*

Cl. *f*

Cl. *f* *p legato*

Hn. *f* **H**

Hn. *f*

Bsn. *f*

Bsn. *f* *p legato*

S. Bass *f* *p legato*

137

Fl. *p legato* *cresc.*

Ob. *p legato*

Cl. *p legato*

Cl. *cresc.*

Hn. *p legato* *mp*

Hn.

Bsn. *p legato* *cresc.*

Bsn. *cresc.*

S. Bass

144 **I**

Fl. *mf* *cresc.* *f* *mf*

Ob. *mf* *cresc.* *f* *mf*

Cl. *mf* *cresc.* *f*

Cl. *mp*

Hn. *mp* *cresc.*

Hn. *mp* *cresc.*

Bsn. *mf* *cresc.* *f* *mf*

Bsn. *f*

S. Bass *mf* *cresc.* *f*

150

Fl. *mf* *cresc.* *f* *mf*

Ob. *cresc.* *f*

Cl. *mp* *cresc.* *f* *mf*

Cl.

Hn. *mf*

Hn.

Bsn. *cresc.* *f* *mp*

Bsn. *mf* *cresc.* *f*

S. Bass *mf* *cresc.* *f*

155

Fl. *cresc.* *f* *mp* **Freely** **J Allegretto** ♩=89

Ob. *f*

Cl. *cresc.* *f*

Cl. *mf* *cresc.* *f*

Hn. *cresc.* *f* *mp* **Freely** **J Allegretto** ♩=89

Hn. *mf* *cresc.* *f* *mp*

Bsn. *cresc.* *f*

Bsn. *mp* *f*

S. Bass *mf* *cresc.* *f*

164

Fl.

Ob.

Cl. *mp*

Cl. *mp*

Hn. *mp*

Hn. *mp*

Bsn.

Bsn. *mp*

S. Bass

209

219

262 *poco rit.* *molto rit.* **Valse Moderato** ♩=49

Fl. *mf* *f*

Ob. *mf* *mp* *ff*

Cl. *mf* *mp* *f* *p*

Cl. *mf* *mp* *f* *poco rit.* *molto rit.*

Hn. *mp* *f* *p* **Valse Moderato** ♩=49

Hn. *mf* *mp* *ff* *p*

Bsn. *mf* *mp* *f*

Bsn. *mf* *mp* *f* *p*

S. Bass *mf* *mp* *f*

271

Fl.

Ob.

Cl. *f*

Cl.

Hn.

Hn.

Bsn.

Bsn.

S. Bass

285 **P**

Fl. *p*

Ob. *p*

Cl. *p*

Hn. **P**

Hn.

Bsn. *p*

Bsn. *p*

S. Bass *p*
pizz

298 **Q** Più mosso

Fl.

Ob.

Cl. *p*

Cl. *p*

Hn. **Q** Più mosso

Hn.

Bsn. *p*

Bsn.

S. Bass *p*
arco

311 *poco rit.* **Tempo 1**

Fl. *p*

Ob. *p*

Cl. *p*

Cl.

Hn. *p*

Hn. *p*

Bsn. *p*

Bsn. *p*

S. Bass *pizz* *p*

324 **R** *p*

Fl. *p*

Ob. *p*

Cl. *p*

Cl. *p*

Hn. **R** *p*

Hn. *p*

Bsn.

Bsn.

S. Bass *p*

337

Fl.
Ob.
Cl.
Cl.
Hn.
Hn.
Bsn.
Bsn.
S. Bass

349 **Più mosso**

Fl.
Ob.
Cl.
Cl.
Hn.
Hn.
Bsn.
Bsn.
S. Bass

arco

358 Tenuto ♩=140

Fl. *mf* *cresc.* *f* *ff* G.P.

Ob. *mf* *cresc.* *f* *ff* G.P.

Cl. *mf* *cresc.* *f* *ff* G.P.

Cl. *cresc.* *f* *ff* G.P.

Hn. *cresc.* *f* *ff* G.P.

Hn. *f* *ff* G.P.

Bsn. *cresc.* *f* *ff* G.P.

Bsn. *cresc.* *f* *ff* G.P.

S. Bass *cresc.* *f* *ff* G.P.

S

369 Andante ♩=90 Maestoso ♩=140

Fl. *mf*

Ob. *mf*

Cl. *mf*

Cl. *mf*

Hn. *mf*

Hn. *mf*

Bsn. *mf*

Bsn. *mf*

S. Bass *arco* *mf*

380 *poco rit.* **T** **Energico** ♩=120

Fl. *ff*

Ob. *ff*

Cl. *ff*

Cl. *ff*

Hn. *ff*

Hn. *ff*

Bsn. *ff*

Bsn. *ff*

S. Bass *ff*

388

Fl. *mf*

Ob. *mf*

Cl. *mf*

Cl. *mf*

Hn. *mf*

Hn. *mf*

Bsn. *mf*

Bsn. *mf*

S. Bass *mf*

394 **Tempo di Marcia** ♩=108 U

Fl. *mp*

Ob. *mf*

Cl. *mf*

Hn. *mf*

Bsn. *mf*

S. Bass *mf* pizz

405

Ob. *mf*

Cl. *mf*

Hn. *mf*

Bsn. *mf*

S. Bass *mf*

415

Fl. *f* 3

Ob. *f*

Cl. *f* 3

Cl. *f* 3

Hn. *f*

Hn. *f*

Bsn. *f* 3

Bsn. *f* 3

S. Bass *f*

426

Fl. *mp* 3

Ob. *mp* 3

Cl. *mp*

Cl. *mp* 3

Hn. *mp*

Hn. *mp*

Bsn. *mp*

Bsn. *mp*

S. Bass *mp* arco

436

Fl.

Ob.

Cl.

Cl.

Hn.

Hn.

Bsn.

Bsn.

S. Bass

mp

f

mp

mp

mp

446

Fl.

Ob.

Cl.

Cl.

Hn.

Hn.

Bsn.

Bsn.

S. Bass

ff

f

ff

mf

ff

mf

mf

ff

pizz

454

W

Fl. *f*

Ob. *f*

Cl. *f*

Cl. *f*

Hn. *f*

Hn. *f*

Bsn. *f*

Bsn. *f*

S. Bass *f* arco

462

"Den kjedsom vinter"

Fl. *f*

Ob. *mf*

Cl. *f* *mf*

Cl. *mf*

Hn. *f* *f*

Hn. *mf*

Bsn. *f* *f*

Bsn. *f* *mf*

S. Bass *f* *mf*

471 "Oh, Aunt Jemimah" A la Brahms ♩=60 X Allegretto ♩=90

Fl. *mp* *pp*

Ob. *mp*

Cl. *mf* *p* *p* *mf*

Hn. *mf* *p* *p* *mp*

Hn. *p* *mp*

Bsn. *mp* *mp*

Bsn. *mp* *pp* *p* *mp*

S. Bass *p* *mp*

480 Vive la France

Fl. *mf* *mp*

Ob. *mp* *mf*

Cl. *mf* *mp*

Cl. *mp*

Hn. *mp* *mf*

Hn. *mp*

Bsn. *mp* *mf*

Bsn. *mp* *pizz*

S. Bass *mp*

489

Fl. *mp* *mf* *f* *non ritard.*

Ob. *mp* *mp* *mp*

Cl. *mf* *mp* *mf*

Cl. *mp* *mp* *mp* *f*

Hn. *mp* *mp* *f* *non ritard.*

Hn. *mp* *mp*

Bsn. *mp* *mf* *mp* *mf*

Bsn. *mp* *mf*

S. Bass *mp* *mf*

499 **Exhibistionistic** ♩=120 **Energico** ♩=120

Fl. *f marcato* *mf*

Ob. *f marcato* *mf marcato*

Cl. *mf marcato* *mf marcato* *mf*

Cl. *mf marcato* *f marcato* *mf*

Hn. *f marcato* *f marcato* **Energico** ♩=120

Hn. *mf marcato* *mf*

Bsn. *mf marcato*

Bsn. *mf marcato* *mf marcato* *mf*

S. Bass *f marcato* *f marcato* *f* *arco*

506

Fl. *cresc.* *mp* **Y**

Ob. *cresc.* *mp*

Cl. *cresc.* *mp*

Cl. *cresc.* **Ymp**

Hn. *cresc.* *mp*

Hn. *cresc.*

Bsn. *cresc.* *mp*

Bsn. *cresc.*

S. Bass *cresc.*

511

Fl. *cresc.* *f* *dim.*

Ob. *cresc.* *f* *dim.*

Cl. *mp* *cresc.* *f* *dim.*

Cl. *cresc.* *f* *dim.*

Hn. *f* *dim.*

Hn. *mp* *cresc.* *f* *dim.*

Bsn. *mp* *cresc.* *f* *dim.*

Bsn. *mp* *cresc.* *f* *dim.* *ff*

S. Bass *mp* *cresc.* *f* *dim.*

533

Fl. *mp* *breit*

Ob. *mp* *breit*

Cl. *mp* *breit* *mp*

Cl. *mp* *breit* *mp*

Hn. *mp* *breit* *mp*

Hn. *mp*

Bsn. *f*

Bsn. *mp* *breit* *mp* *pizz*

S. Bass *mp*

545

Fl. *mf* *breit* *p subito* *mf* **Z**

Ob. *mf* *breit* *mf*

Cl. *mf* *breit* *pp subito* *mp*

Cl. *mf* *breit* *pp subito* *mp* **Z**

Hn. *mf* *breit* *p subito*

Hn. *mf* *breit* *p subito*

Bsn. *p subito* *mp*

Bsn. *mf* *breit* *mf* *breit*

S. Bass *mf* *mp*

558

Fl. *rit.* *cresc.*

Ob. *mp* *cresc.*

Cl. *mp* *cresc.*

Cl. *mp* *cresc.*

Hn. *mf* countermelody *mp* *rit.*

Bsn. *cresc.*

Bsn. *mp* *cresc.*

S. Bass *mp* *cresc.*

571

Marcia ♩=72

Fl. *f*

Ob. *f*

Cl. *f*

Cl. *f*

Hn. *mf marcato* *mf*

Hn. *mf marcato*

Bsn. *f*

Bsn. *f a la walking bass*

S. Bass *pizz* *f a la walking bass*

583

AA

V

Fl.

Ob.

Cl.

Cl.

Hn.

Hn.

Bsn.

Bsn.

S. Bass

mf marcato

mf

f

mf marcato

mf

mp

mf

mf

mf

arco

mf

596

Fl.

Ob.

Cl.

Cl.

Hn.

Hn.

Bsn.

Bsn.

S. Bass

ff

mf

pp

pp

f

mf

mp

mf a la walking bass

pizz

mf a la walking bass

602

Fl. *mf* **BB**

Ob.

Cl. *mp*

Cl. *mp*

Hn. **BB**

Hn.

Bsn. *f*

Bsn.

S. Bass *mf*

607

Fl. *cresc.*

Ob. *mf* *cresc.*

Cl. *mf* *cresc.*

Cl. *mf* *cresc.*

Hn.

Hn.

Bsn. *mp* *cresc.*

Bsn. *mf* *cresc.*

S. Bass

613 *ossia in parts*
ff 3 3 3 3 3 3 3
ossia in parts
ff 3 3 3 3 3 3 3
ossia in parts
ff 3 3 3 3 3 3 3
mf broadly
mf broadly
mf broadly
mf
mf
f a la walking bass

618 *dim.* 3 3 3 3 3 3 3
dim. 3 3 3 3 3 3 3
dim. 3 3 3 3 3 3 3
dim.
dim.
dim.
dim.
dim.
dim.
dim.

622 **CC**

Fl. *mf* *f*

Ob. *mf* *f*

Cl. *mf* *mf marcato* *f*

Cl. *mf* *f*

Hn. *mf marcato* *f*

Hn. *mf marcato* *f*

Bsn. *mf marcato*

Bsn. *mp* *mf marcato* *f* *ff*

S. Bass *mf* *mf marcato* *f* *arco*

632 **CC**

Fl. *ff* *ff*

Ob. *ff* *ff*

Cl. *ff* *ff*

Cl. *ff* *ff*

Hn. *ff* *ff*

Hn. *ff* *ff*

Bsn. *ff* *ff*

Bsn. *ff* *ff*

S. Bass *ff* *ff*

636 **DD** **Energico** $\text{♩} = 120$

Fl. *ff*

Ob. *ff*

Cl. *ff*

Cl. *ff*

Hn. **DD** **Energico** $\text{♩} = 120$

Hn. *ff*

Bsn. *ff*

Bsn. *ff*

S. Bass *ff*

642

Fl.

Ob.

Cl. *ff*

Cl. *ff*

Hn. *ff*

Hn. *ff*

Bsn. *ff*

Bsn. *ff*

S. Bass *ff*