SYMPHONY in C

for a musical clock (HWV 578)

C Trumpet 1

Georg Friedrich Haendel (1685 - 1759)
Arr. Michel Rondeau

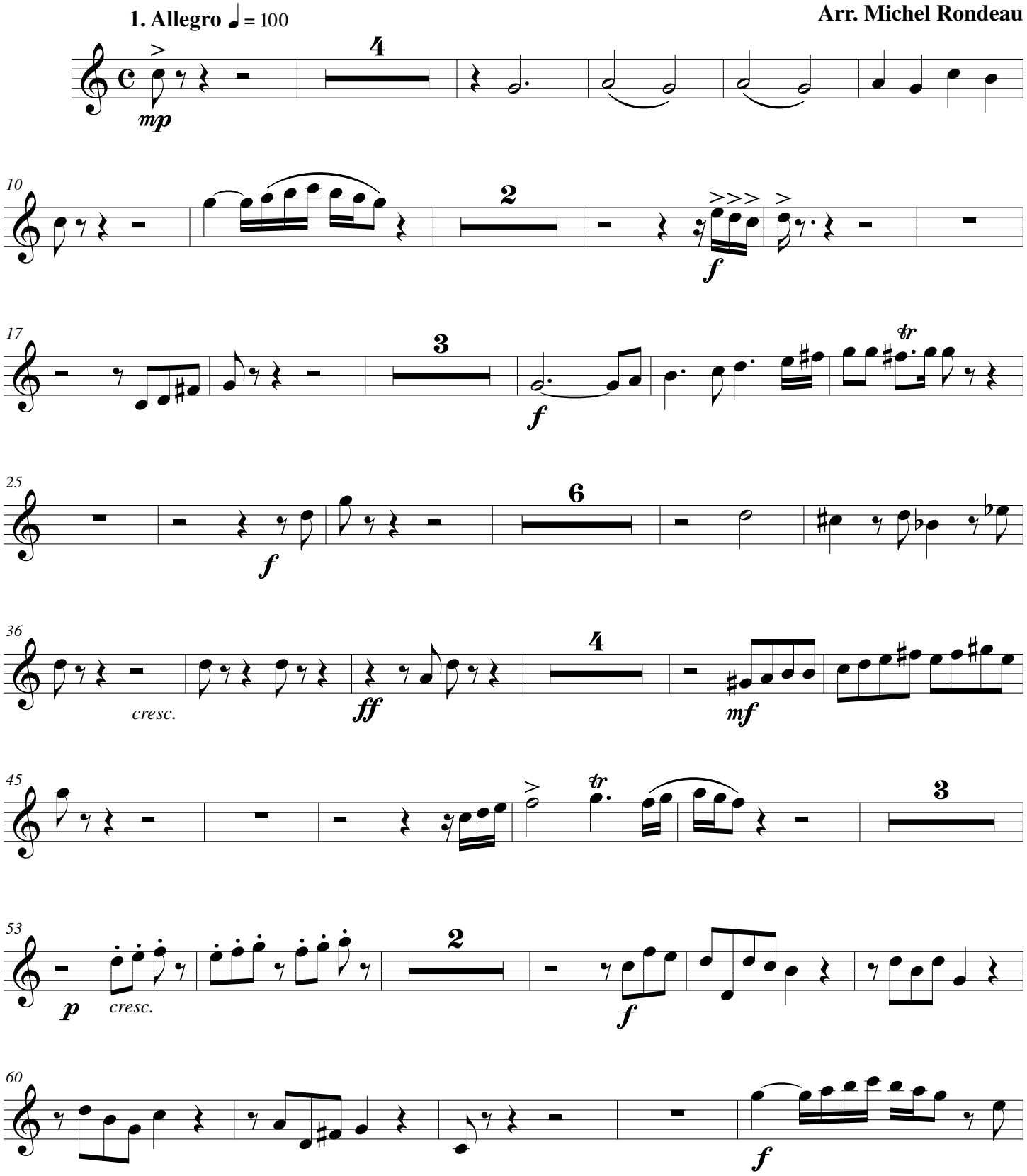

© 2012 - Gatineau,Qc.Ca.
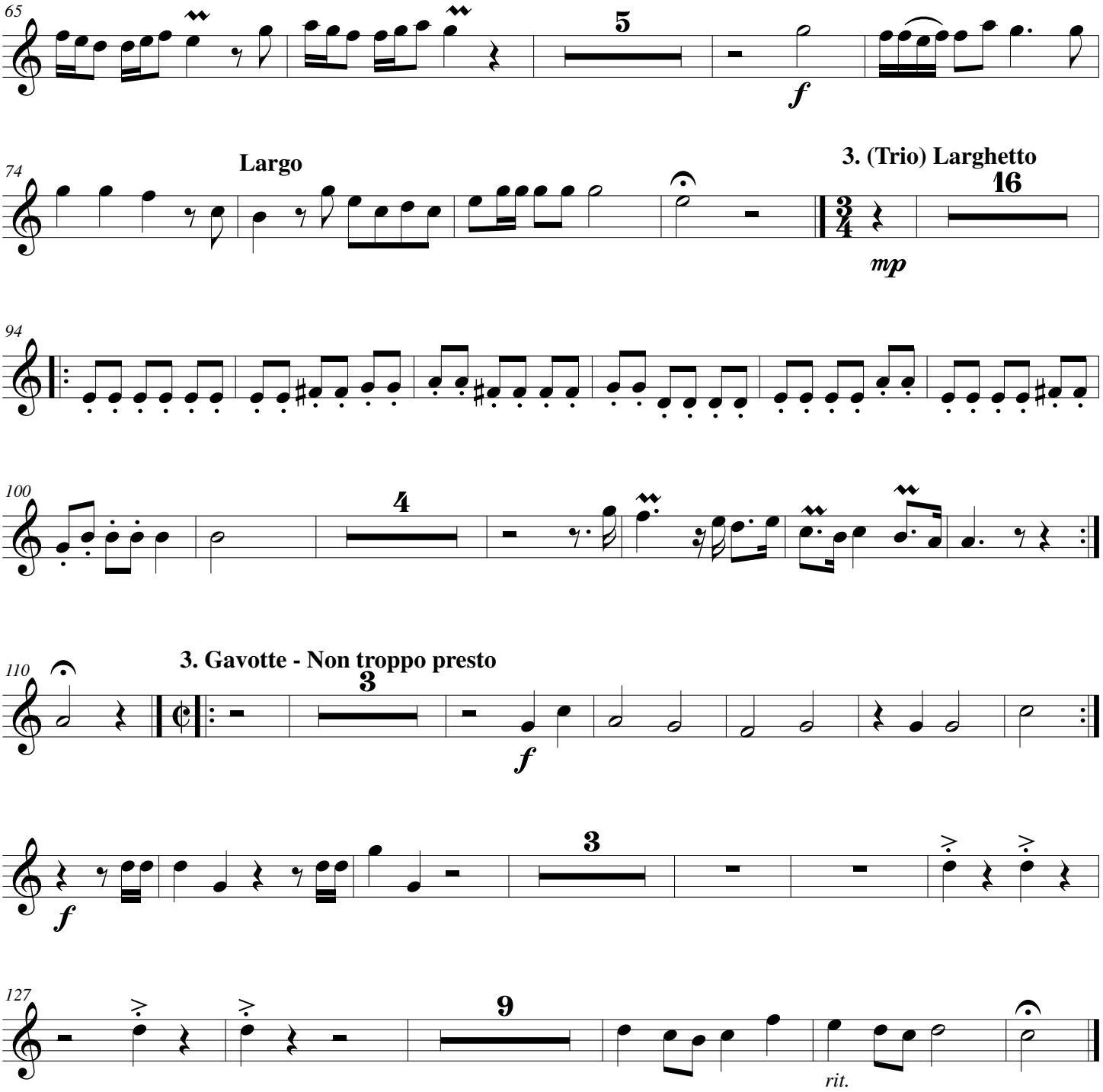
Haendel - Sonata in C (HWV 578) - C Trumpet 1