

Scale exercises for Soprano recorder

Victor Eijkhout

- Staff 1: Ascending and descending scale in C major, quarter notes.
- Staff 2: Ascending and descending scale in C major, eighth notes.
- Staff 3: Ascending and descending scale in C major, eighth notes, starting with a sharp sign on the first staff.
- Staff 4: Ascending and descending scale in C major, eighth notes.
- Staff 5: Ascending and descending scale in C major, eighth notes.
- Staff 6: Ascending and descending scale in C major, eighth notes.
- Staff 7: Ascending and descending scale in C major, eighth notes.
- Staff 8: Ascending and descending scale in C major, eighth notes.
- Staff 9: Ascending and descending scale in C major, eighth notes.
- Staff 10: Ascending and descending scale in C major, eighth notes.
- Staff 11: Ascending and descending scale in C major, eighth notes.
- Staff 12: Ascending and descending scale in C major, eighth notes.
- Staff 13: Ascending and descending scale in C major, eighth notes.
- Staff 14: Ascending and descending scale in C major, eighth notes.

This page of musical notation consists of 12 staves, all in common time (C). The first two staves feature intricate, high-speed passages with numerous beamed sixteenth and thirty-second notes, often grouped with slurs. The third staff begins a more rhythmic sequence with eighth and quarter notes, including a sharp sign (#) on the second measure. The fourth staff continues this rhythmic pattern with similar note values and slurs. The fifth staff introduces a sharp sign (#) on the first measure and continues the rhythmic flow. The sixth staff maintains the rhythmic structure with various note values and slurs. The seventh staff shows a sharp sign (#) on the second measure and continues the melodic and rhythmic development. The eighth staff features a sharp sign (#) on the second measure and continues the sequence. The ninth staff has a sharp sign (#) on the second measure and continues the rhythmic pattern. The tenth staff continues the rhythmic and melodic flow. The eleventh staff has a sharp sign (#) on the second measure and continues the sequence. The twelfth staff concludes the page with a sharp sign (#) on the second measure and continues the rhythmic and melodic development.

This page contains 14 staves of musical notation, all in common time (C). The notation is organized into two groups of seven staves each. The first group (staves 1-7) features a melodic line that begins with a half note G4, followed by quarter notes A4, B4, C5, and D5. The second group (staves 8-14) features a melodic line that begins with a half note G4, followed by quarter notes A4, B4, and C5. The notation includes various rhythmic values such as half notes, quarter notes, and eighth notes, and uses a treble clef for all staves.

This page contains 13 staves of musical notation, all in 5/4 time. The notation is written in a single system, with each staff beginning with a treble clef and a 5/4 time signature. The music consists of a series of rhythmic patterns, primarily using eighth and sixteenth notes, often grouped in beams. The patterns are consistent across the staves, suggesting a single melodic line or a specific rhythmic exercise. The notation is clean and professional, with clear note heads and stems.

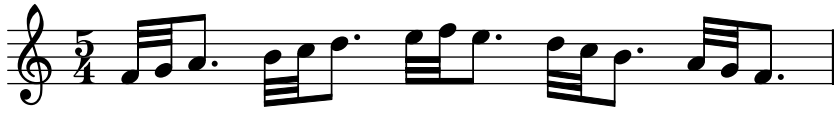

This page of musical notation consists of 12 staves, all in treble clef and common time (C). The first four staves feature a rhythmic pattern of eighth notes, with the first three staves having a consistent sequence of notes and the fourth staff introducing a slight variation in the final measure. The next six staves (5-10) show a more complex pattern, starting with a sixteenth-note triplet followed by eighth notes, and including slurs over groups of notes. The final two staves (11-12) show a simpler pattern of quarter notes, with the second staff of this section introducing a key signature change to one flat (Bb).

This page contains 13 staves of musical notation, all in treble clef and common time (C). The key signature is one flat (B-flat). The notation is organized into four groups:

- Staves 1-4: Each staff contains two measures of music. The first measure of each staff begins with a common time signature 'C'. The notes are: Staff 1: G4, A4, Bb4, C5, D5, E5, D5, C5, Bb4, A4, G4; Staff 2: G4, A4, Bb4, C5, D5, E5, D5, C5, Bb4, A4, G4; Staff 3: G4, A4, Bb4, C5, D5, E5, D5, C5, Bb4, A4, G4; Staff 4: G4, A4, Bb4, C5, D5, E5, D5, C5, Bb4, A4, G4.
- Staves 5-7: Each staff contains two measures of music. The first measure of each staff begins with a key signature change to one flat (B-flat). The notes are: Staff 5: G4, A4, Bb4, C5, D5, E5, D5, C5, Bb4, A4, G4; Staff 6: G4, A4, Bb4, C5, D5, E5, D5, C5, Bb4, A4, G4; Staff 7: G4, A4, Bb4, C5, D5, E5, D5, C5, Bb4, A4, G4.
- Staves 8-13: Each staff contains two measures of music. The notes are: Staff 8: G4, A4, Bb4, C5, D5, E5, D5, C5, Bb4, A4, G4; Staff 9: G4, A4, Bb4, C5, D5, E5, D5, C5, Bb4, A4, G4; Staff 10: G4, A4, Bb4, C5, D5, E5, D5, C5, Bb4, A4, G4; Staff 11: G4, A4, Bb4, C5, D5, E5, D5, C5, Bb4, A4, G4; Staff 12: G4, A4, Bb4, C5, D5, E5, D5, C5, Bb4, A4, G4; Staff 13: G4, A4, Bb4, C5, D5, E5, D5, C5, Bb4, A4, G4.

This page of musical notation consists of 14 staves of music. The first nine staves are written in common time (C). The tenth staff begins with a 5/4 time signature, which continues through the final four staves. The music is primarily composed of eighth and sixteenth notes, often beamed together in groups. There are several accidentals, including flats and naturals, scattered throughout the piece. Slurs are used to group phrases of notes. The overall style is that of a guitar solo or a melodic line for a guitar.

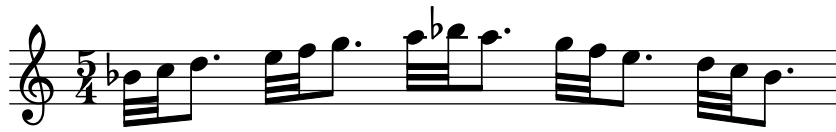

This page contains 12 staves of musical notation for guitar. The music is written in treble clef with a common time signature (C). The key signature has one flat (B-flat). The notation includes various rhythmic patterns, including eighth and sixteenth notes, and rests. The piece concludes with a double bar line on the final staff.

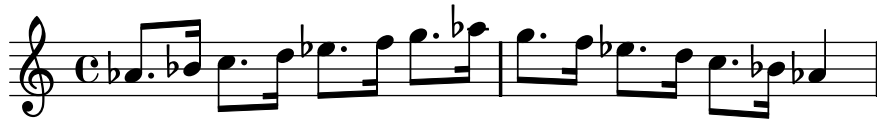

This page contains 12 staves of musical notation, all in 5/4 time. The music is written in a single melodic line on a treble clef. The key signature is one flat (B-flat). The notation is highly complex, featuring a dense sequence of notes with numerous accidentals (sharps, flats, and naturals) and a variety of note values including eighth, sixteenth, and thirty-second notes. The piece concludes with a double bar line on the final staff.

This page of musical notation consists of 11 staves. The first staff is in 5/4 time, while the remaining ten staves are in common time (C). The key signature is one flat (B-flat major or D minor). The music is written in a style typical of guitar, featuring various rhythmic patterns, including eighth and sixteenth notes, and rests.

This page of musical notation is divided into two sections. The first section, comprising the first 8 staves, is written in common time (C) and features a key signature of one sharp (F#). The melody is composed of eighth and sixteenth notes, with frequent use of accidentals (sharps and naturals) to indicate chromatic movement. The second section, comprising the last 6 staves, is written in 5/4 time and continues the melodic line with similar rhythmic patterns and chromaticism. The notation is presented on a single system of 14 staves.

This page contains 14 staves of musical notation, likely for guitar, in C major (one sharp, F#) and 4/4 time. The notation is organized into two groups of seven staves each. The first group (staves 1-7) consists of continuous eighth-note runs. The second group (staves 8-14) features a more complex rhythmic pattern, primarily using dotted eighth and sixteenth notes. The key signature is one sharp (F#), and the time signature is common time (C).

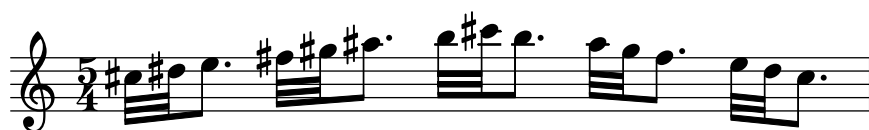

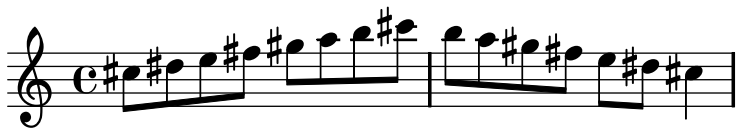

This page contains 13 staves of musical notation, all in 5/4 time and featuring a key signature of one sharp (F#). The music is written in a single melodic line on a treble clef. The notation is highly complex, characterized by a dense sequence of notes, many of which are beamed together in groups of four or five. There are numerous accidentals, including sharps, naturals, and double naturals, scattered throughout the piece. The overall texture is intricate and rhythmic, typical of a technical exercise or a highly detailed melodic study.

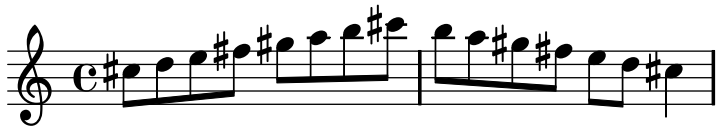

This page contains 14 staves of musical notation, likely for guitar, in 5/4 time with a key signature of one sharp (F#). The notation is written in treble clef and consists of a continuous melodic line. The music features a variety of rhythmic patterns, including eighth and sixteenth notes, often beamed together. There are several instances of triplets and slurs. The overall texture is dense and rhythmic, typical of a guitar solo or a complex instrumental piece. The page number 70 is located in the top left corner.

This page contains 14 staves of musical notation for guitar. The first 12 staves are in common time (C), and the last two staves are in 5/4 time. The music is a single melodic line with various rhythmic patterns and accidentals.

The first 12 staves are in common time (C). The key signature has one sharp (F#). The music consists of a single melodic line with various rhythmic patterns and accidentals.

The last two staves are in 5/4 time. The key signature has one sharp (F#). The music consists of a single melodic line with various rhythmic patterns and accidentals.

This page contains 14 staves of musical notation, likely for guitar, in a 5/4 time signature and a key signature of one sharp (F#). The notation is written in a single system, with each staff containing a line of music. The music features a complex, rhythmic melody with frequent sixteenth-note patterns and dotted rhythms. The first staff begins with a treble clef, a 5/4 time signature, and a sharp sign indicating the key signature. The notation includes various note values, rests, and dynamic markings, all presented in a clean, black-and-white format.

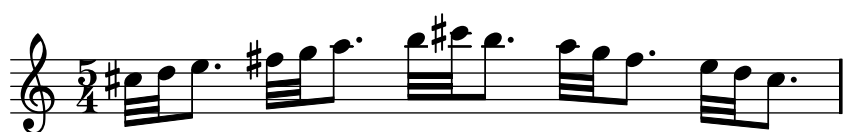

This page contains 12 staves of musical notation for guitar. The music is written in treble clef, common time (C), and the key of D major (one sharp, F#). The notation is highly rhythmic, featuring a complex melody with many sixteenth and thirty-second notes, often beamed together in groups. The music includes various accidentals (sharps and naturals) and phrasing slurs. The first staff begins with a treble clef, a common time signature, and a key signature of one sharp (F#). The subsequent staves continue the melodic line with increasing complexity and density of notes.

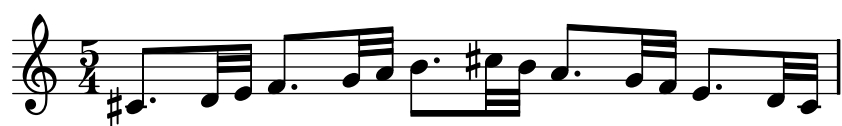

This page contains 14 staves of musical notation, likely for guitar, in a 5/4 time signature. The music is written in a single melodic line on a treble clef staff. The key signature is one sharp (F#), and the time signature is 5/4. The notation includes various rhythmic values such as quarter notes, eighth notes, and sixteenth notes, often beamed together. There are several instances of accidentals, including sharps and naturals, and some notes are marked with accents. The piece concludes with a double bar line on the final staff.

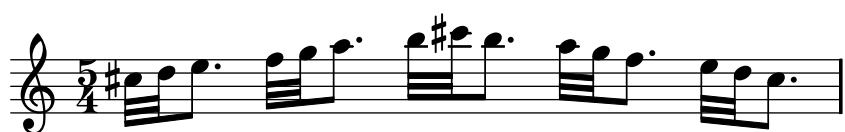

This page contains 13 staves of musical notation. The first 10 staves are in common time (C) and feature a complex melodic line with many beamed eighth and sixteenth notes. The last three staves (11, 12, and 13) are in 5/4 time and feature a similar melodic line with a different rhythmic feel.

This page contains 12 staves of musical notation, all in treble clef and common time (C). The notation is organized into three groups of four staves each. The first group (staves 1-4) features a consistent rhythmic pattern of eighth and sixteenth notes. The second group (staves 5-8) introduces a more complex rhythmic structure with sixteenth-note runs and some rests. The third group (staves 9-12) continues with similar complex patterns, including some slurs and ties. The overall style is that of a technical exercise or a short piece of music.

This page of musical notation consists of 14 staves of music. The first 10 staves are in common time (C) and the last 4 staves are in 5/4 time. The key signature is one flat (Bb). The notation includes various rhythmic patterns, including eighth and sixteenth notes, and rests. The music is written in a single melodic line, likely for guitar.

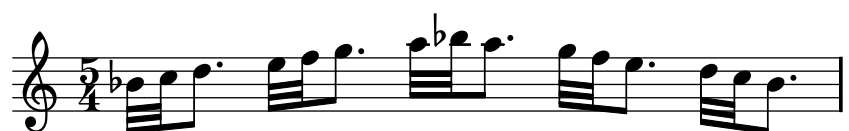

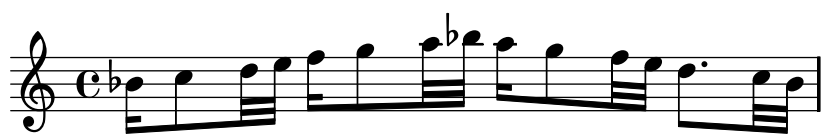

This page contains 11 staves of musical notation, all in treble clef and common time (C). The key signature is one flat (B-flat). The notation is as follows:

- Staff 1: Treble clef, common time, one flat. The melody consists of eighth and sixteenth notes.
- Staff 2: Treble clef, common time, one flat. Similar to Staff 1.
- Staff 3: Treble clef, common time, one flat. Similar to Staff 1.
- Staff 4: Treble clef, common time, one flat. Similar to Staff 1.
- Staff 5: Treble clef, common time, one flat. Similar to Staff 1.
- Staff 6: Treble clef, common time, one flat. Similar to Staff 1.
- Staff 7: Treble clef, common time, one flat. Similar to Staff 1.
- Staff 8: Treble clef, common time, one flat. Similar to Staff 1.
- Staff 9: Treble clef, common time, one flat. Similar to Staff 1.
- Staff 10: Treble clef, common time, one flat. Similar to Staff 1.
- Staff 11: Treble clef, common time, one flat. Similar to Staff 1.

This page of musical notation consists of 14 staves. The first 11 staves are in common time (C) and feature a complex melodic line with many accidentals. The last three staves (12, 13, and 14) are in 5/4 time and feature a more rhythmic, arpeggiated melodic line.

This page contains 12 staves of musical notation, all in G minor (one flat) and 3/4 time. The notation is as follows:

- Staff 1: Treble clef, common time signature 'C'. The key signature has one flat (Bb). The melody consists of eighth and sixteenth notes.
- Staff 2: Treble clef, common time signature 'C'. The key signature has one flat (Bb). The melody continues with eighth and sixteenth notes.
- Staff 3: Treble clef, common time signature 'C'. The key signature has one flat (Bb). The melody continues with eighth and sixteenth notes.
- Staff 4: Treble clef, common time signature 'C'. The key signature has one flat (Bb). The melody continues with eighth and sixteenth notes.
- Staff 5: Treble clef, common time signature 'C'. The key signature has one flat (Bb). The melody continues with eighth and sixteenth notes.
- Staff 6: Treble clef, common time signature 'C'. The key signature has one flat (Bb). The melody continues with eighth and sixteenth notes.
- Staff 7: Treble clef, common time signature 'C'. The key signature has one flat (Bb). The melody continues with eighth and sixteenth notes.
- Staff 8: Treble clef, common time signature 'C'. The key signature has one flat (Bb). The melody continues with eighth and sixteenth notes.
- Staff 9: Treble clef, common time signature 'C'. The key signature has one flat (Bb). The melody continues with eighth and sixteenth notes.
- Staff 10: Treble clef, common time signature 'C'. The key signature has one flat (Bb). The melody continues with eighth and sixteenth notes.
- Staff 11: Treble clef, common time signature 'C'. The key signature has one flat (Bb). The melody continues with eighth and sixteenth notes.
- Staff 12: Treble clef, common time signature 'C'. The key signature has one flat (Bb). The melody continues with eighth and sixteenth notes.

This page contains 12 staves of musical notation, likely for guitar, in a 5/4 time signature and a key signature of one flat (B-flat). The notation is written in a single melodic line on a treble clef. The music features a complex rhythmic pattern, primarily consisting of eighth and sixteenth notes, often beamed together. The key signature is established by a single flat (B-flat) on the first staff. The notation includes various accidentals, such as flats and naturals, and some notes are marked with a 'b' and a dot, possibly indicating a specific articulation or a typo for a flat. The overall style is that of a technical exercise or a short piece of music.

This page contains 12 staves of musical notation, all in C major and 4/4 time. The notation is as follows:

- Staff 1: A melodic line starting with a quarter rest, followed by eighth notes G4, A4, B4, C5, B4, A4, G4, F4, E4, D4, C4.
- Staff 2: A melodic line starting with a quarter rest, followed by eighth notes C4, D4, E4, F4, G4, A4, B4, C5, B4, A4, G4, F4, E4, D4, C4.
- Staff 3: A melodic line starting with a quarter rest, followed by eighth notes C4, D4, E4, F4, G4, A4, B4, C5, B4, A4, G4, F4, E4, D4, C4.
- Staff 4: A melodic line starting with a quarter rest, followed by eighth notes C4, D4, E4, F4, G4, A4, B4, C5, B4, A4, G4, F4, E4, D4, C4.
- Staff 5: A melodic line starting with a quarter rest, followed by eighth notes C4, D4, E4, F4, G4, A4, B4, C5, B4, A4, G4, F4, E4, D4, C4.
- Staff 6: A melodic line starting with a quarter rest, followed by eighth notes C4, D4, E4, F4, G4, A4, B4, C5, B4, A4, G4, F4, E4, D4, C4.
- Staff 7: A melodic line starting with a quarter rest, followed by eighth notes C4, D4, E4, F4, G4, A4, B4, C5, B4, A4, G4, F4, E4, D4, C4.
- Staff 8: A melodic line starting with a quarter rest, followed by eighth notes C4, D4, E4, F4, G4, A4, B4, C5, B4, A4, G4, F4, E4, D4, C4.
- Staff 9: A melodic line starting with a quarter rest, followed by eighth notes C4, D4, E4, F4, G4, A4, B4, C5, B4, A4, G4, F4, E4, D4, C4.
- Staff 10: A melodic line starting with a quarter rest, followed by eighth notes C4, D4, E4, F4, G4, A4, B4, C5, B4, A4, G4, F4, E4, D4, C4.
- Staff 11: A melodic line starting with a quarter rest, followed by eighth notes C4, D4, E4, F4, G4, A4, B4, C5, B4, A4, G4, F4, E4, D4, C4.
- Staff 12: A melodic line starting with a quarter rest, followed by eighth notes C4, D4, E4, F4, G4, A4, B4, C5, B4, A4, G4, F4, E4, D4, C4.

This page contains 13 staves of musical notation, all in treble clef and common time (C). The key signature is three flats (B-flat, E-flat, A-flat). The music is characterized by a rhythmic pattern of eighth and sixteenth notes, often beamed together in groups. The notation includes various accidentals, such as flats and naturals, which are placed above or below the notes. The overall style is that of a technical exercise or a short piece of music, possibly for a piano or guitar.

This page contains 12 staves of musical notation, arranged in a single system. The music is written in treble clef with a common time signature (C). The key signature has two flats (B-flat and E-flat). The notation includes various rhythmic patterns, including eighth and sixteenth notes, and rests. The first three staves feature a melodic line with a series of eighth notes and rests, while the remaining nine staves feature a more complex rhythmic pattern with sixteenth notes and eighth notes.

