

NEWCASTLE Printed by W. WRIGHT at His Music Shop High Bridge

1. Frisky

2. Welcome to the Town again

3. A Mile to Ride

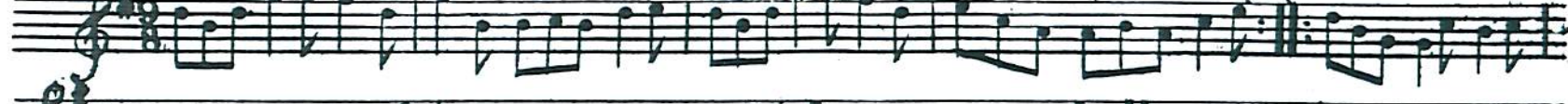

4. Niel Gows Wife

5. New Drops of Brandy

6. Bonny Lad

7. Niel Gow

8. Money Musk

9. Lady Coventry's Minuet

10. My Ain Kind Dearie

12. Over the Border

13. Jockey Stays Long at the Fair

15. Charles Street Bath

16. Gin A Body Meet A Body

17. Oh Say Bonny Lass

18. Bonaparts Expedition

19. I'm Over Young to Marry Yet

7

20. St. Charles Rant

21. The General Toast

22. Paddy Whack

23. I Saw my Love come Pasfing by me

24. My Deary sits over late up

26. Cuddy Claw'd Her

27. Cuckold come out of the Amrey

28. Black and the Grey

12

29. Gillan na Drover

Slow

30.

Wigh's Fancy

31. Oyster Wifes Rant

32.

Holme's Fancy

33. Wylam

a way

14 34. Felton Lonning

35. Lochail's March.

36. The Parks of Yester

37. The Suttors of Selkirk

slow

Volti

18 39. The Bonny Pit Lad

40. Millers Daughter

41. Butter'd Peas

42. All the Night I Lay with Jockey

44. Bobby Shaftoe

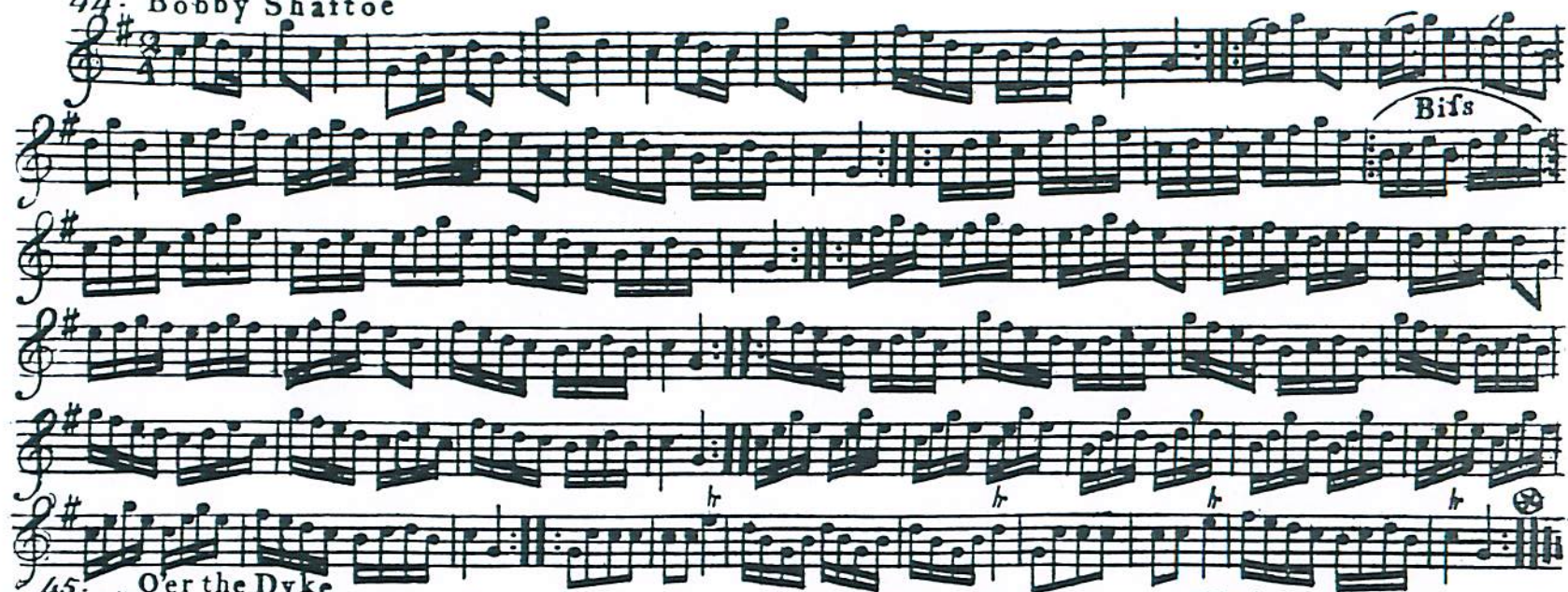

45. Oer the Dyke

46. The Peacock follows the Hen

47 Highland Laddie

48. Newmarket Races

49. Jackey Layton with Variations

50. Highland Laddie with Variations

Small Pipe Scales

G A B C D E F G
 Thumb Hole
 1 F
 2 F
 3 F
 4 F
 Left Hand

*A Complate Drawing of JPEACOCK'S New Invented Pipe Chanter
with the addition of Four Keys the Dots marked \circ denote they are Keys*

D E F G A B C D E F G A
 A Key
 Thumb Hole
 1 F
 2 F
 3 F
 1 F
 2 F
 3 F
 4 F
 F# Key
 E Key
 D Key
 Right Hand

