

VARIATIONS

FOR

ORCHESTRA

EDWARD ELGAR

(OP. 36)

LONDON: NOVELLO AND COMPANY, LIMITED

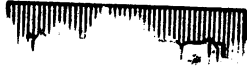

TL

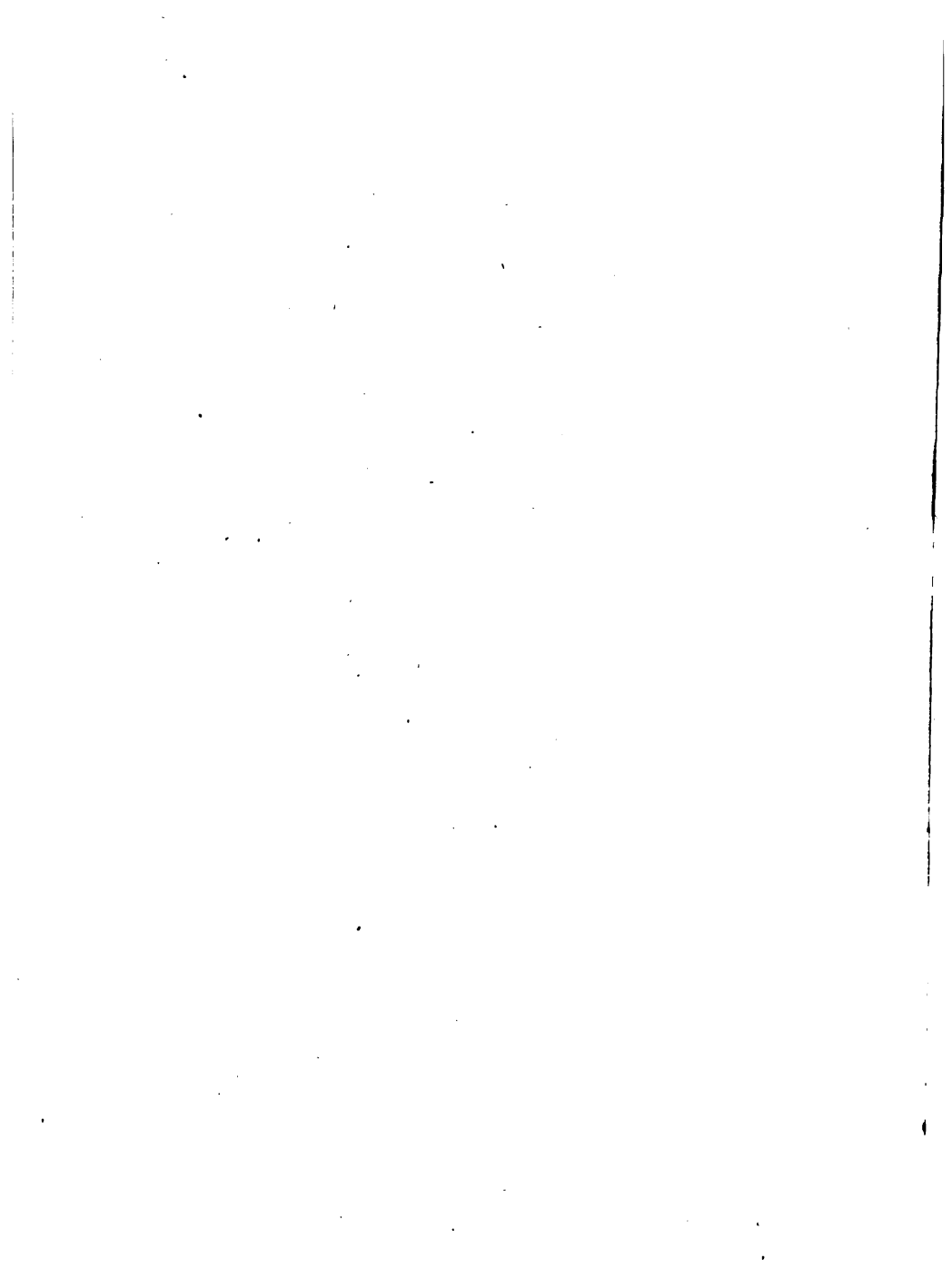

VARIATIONS
ON AN ORIGINAL THEME
FOR ORCHESTRA

COMPOSED BY

EDWARD ELGAR.

(Op. 36.)

FULL SCORE.

9s. 3d.

LONDON: NOVELLO AND COMPANY, LIMITED.

Copyright, 1899, by Novello & Company, Limited.

The Right of Public Representation and Performance is reserved.

MADE IN ENGLAND.

BROUDE BROS.
MUSIC
115 W. 57TH ST. N. Y. 19

~~792.2~~
~~792.3~~
~~53481~~
/

HARVARD
UNIVERSITY
LIBRARY
May 20, 1948

Mus 662.1.224
- B

~~HARVARD MUSIC LIBRARY~~
~~REJECTED~~

Lament 1899 1980

DEDICATED TO
MY FRIENDS PICTURED WITHIN

MALVERN. 1899.

EDA KUHN LOEB MUSIC LIBRARY
HARVARD UNIVERSITY
CAMBRIDGE, MASS. 02138

VARIATIONS.

Enigma.

Edward Elgar, Op. 36.

Andante. J. = ca.

- I
Flauti
- II
(e picc.)
- Oboi I II.
- Clarinetti I II
in B \flat
- Fagotti I II.
- Contra Fagotto.
- I II
Corni in F
- III IV
- Trombe I II III
in F.
- I II
Tromboni
III e Tuba.
- Timpani.
()
- Tamburo piccolo
e Triangolo.
- Gran Cassa
e Piatti.

Andante.
Inquieto e sostenuto

- I
Violini
- II.
- Viola.
- Violoncelli.
- Bassi.

Andante.

rit.

Musical score system 1, featuring a piano and violin. The piano part includes dynamics such as *pp*, *p*, *mf dim.*, *pp*, and *pp*, along with the tempo marking *allargando*. The violin part includes dynamics *p*, *mf dim.*, and *pp*, and the tempo marking *allargando*. The system concludes with a *rit.* marking.

Musical score system 2, featuring a piano and violin. The piano part includes dynamics *pp*, *p*, *mf dim.*, *pp*, and *pp*, along with the tempo marking *allargando*. The violin part includes dynamics *pp*, *p*, *mf dim.*, *pp*, and *pp*, along with the tempo marking *allargando*. The system concludes with a *rit.* marking.

I.
(C.A.E.)

2 *L'istesso tempo.*

Viol. I. *pp*
Viol. II. *pp*
Vcllo. *pp*
F. *pp*
C. F. *pp*
Oboe. *ppp*
Clarinet. *ppp*
Bassoon. *ppp*
Tromba e Fag. *ppp*
Timp. *ppp*
Cimbales e Triang. *ppp*
Org. e Pian. *ppp*

Soli a 2. largamente
J. espress. *cresc.*

Soli a 2. largamente
J. espress. *cresc.*

Solo.

2 *a tempo*

Viol. I. *pp*
Viol. II. *pp* *con sordini*
Vcllo. *ppp* *dim. molto*
Viol. III. *pp*
Viol. IV. *pp*
Bass. *pp*

leggiere *dim.* *pp* *dim.* *pp*

pp *pp* *pp* *pp* *pp* *pp*

a tempo *pp*

3

3

II.
(H.D.S-P.)

5 Allegro. *L. 72.*

Violini (Vi.)

Oboe (Ob.)

Clarinete (Cl.)

Fagotto (Fa.)

Contrabbasso (Cb.)

Trombe (Tr.)

Tromboni (Tbn.)

Timpani (Timp.)

Tamburi (Tamb.)

Corno (C.)

5 Allegro.

Viol. I. *unio.*

Viol. II. *stacc.*

Viola. *stacc.*

Vcl. *stacc.*

Bassi. *stacc.*

Allegro.

crudo.

dim.

6

6

Solo
p ma marcato

Viol. I. div.
pp
arco
pp

dim.
dim.

Viol. I. div.

pp

arco

pp

dim.

dim.

Solo
p ma marcato

III.
(R. B. T.)

8 Allegretto. ♩ = 144.

Fl.

Solo. viol.

Viol. I.

Viol. II.

C. B.

Clar.

Tr.

Tromb. o Tuba.

Timp.

Tamb. ples. o Triang.

C. C. o Triang.

8 Viol. I. Allegretto.

Viol. I.

Viol. II.

Viola.

Vcl.

Bass.

C. B.
Allegretto.

System 1:

System 2:

IV.
(W. M. B.)

11

Allegro di molto. J. 73.

12

Fl.

Ob.

Cl. Bb.

Fag.

C. Or.

Tr.

Tromb. e Tub.

Timp.

Tamb. pic. e Triang.

C. C. e Piatti.

11

Allegro di molto.

12

Viol. I.

Viol. II.

Vcllo.

Vcl.

Bassi.

Allegro di molto.

13

13

V.
(R.F.A.)

15

Moderato. *And.*

Fl.
Ob.
Cl.
Fg.
C.Fg.
Cor.
Tr.
Tromb. e Tuba.
Timp.
Tamb. pic. e Triang.
U.C.

15

Moderato.

Viol. I. *sfz.*
Viol. II. *sfz.*
Viola. *sfz.*
Vcl. *sfz.*
Bassi. *sf sostenuto*

Moderato.

(Din G alta)

attaca.

attaca.

attaca.

VI.
(Ysobel.)

19

Andantino. J. 22

20

19

Andantino.

20

Andantino.

rit.

lunga

- pp* (pianissimo)
- ppoo maro.* (pianissimo molto marcato)
- dim.* (diminuendo)
- Solo.* (Solo)
- ppp* (pianississimo)
- dim. molto* (diminuendo molto)

div.

rit.

lunga

- div.* (diviso)
- dim. molto* (diminuendo molto)
- pp* (pianissimo)
- unis.* (unisone)
- dim.* (diminuendo)
- Solo.* (Solo)
- Tutti inoant.* (Tutti in avanti)
- pp* (pianissimo)
- rit.* (ritardando)

Presto. . . 78.

Fl.

Ob.

Cl.

Fg.

O. Pic.

cresc.

cresc.

Tr.

Tromb. & Tuba.

Timp. Solo.

cresc.

Tromb. pic. & Triang.

P. C. & piatti.

23 Presto.

F. G.

Vial. I.

Vial. II.

Viola.

Vcl.

sf.

cresc.

Bassi.

arco

sf.

sf.

cresc.

Presto.

8.0.
ppia. *arco*
div. *uniso.* *div.* *uniso.*
pp *p* *f* *f*

Change to F major
(Piccolo nehmen)

This block contains the first system of a musical score, spanning measures 28 to 31. It features a grand staff with five staves. The top staff is a vocal line with lyrics. The second staff is a flute line, with the instruction "(Piccolo nehmen)" written below it. The third and fourth staves are piano accompaniment. The fifth staff is a bass line. The music is in F major and 3/4 time. The first system ends with a double bar line.

28

This block contains the second system of a musical score, spanning measures 32 to 35. It features a grand staff with five staves. The top staff is a vocal line. The second staff is a flute line. The third and fourth staves are piano accompaniment. The fifth staff is a bass line. The music is in F major and 3/4 time. The second system ends with a double bar line.

This page of a musical score, numbered 46, features a full orchestral arrangement with a vocal soloist. The score is written in common time (C) and includes the following parts:

- Vocal Soloist:** Located at the top, the soloist's part begins with a *pizz.* (pizzicato) marking and includes a fermata.
- Woodwinds:** Flutes, Clarinets, Bassoons, and Saxophones are present, with various dynamics and articulations.
- Brass:** Trumpets and Trombones are featured, with a *Tuba* part indicated. Dynamics range from *p* (piano) to *ff* (fortissimo).
- Strings:** Violins, Violas, Cellos, and Double Basses provide harmonic support, with some parts marked *pp* (pianissimo).
- Percussion:** A *Piatti.* (Cymbals) part is indicated at the bottom right.
- Harmony:** A chord chart on the right side of the page specifies the following chords: (G in E), (C in B), and (G in F).

VIII.
(W.N.)

30 Allegretto. (♩. = 22)

Fl. (Piaño.) *p*
 Ob. *p*
 Cl. *Soli* *p*
 Fg. *mf*
 C. Fg. *p* *mf*
 Cor. *mf*
 Tr.
 Tromb. e Tuba.
 Timp.
 Tamb. picc. e Triang.
 G. C. e Piatto.

This section of the score covers measures 30 to 33. The woodwind parts are active, with the Flute and Oboe playing a melodic line starting in measure 30. The Clarinet has a solo part starting in measure 31. The Bassoon and Cor Anglais have supporting parts. The strings are mostly silent in this section.

30 Allegretto.

Viol. I. II. *p*
 Viola. *div.* *p*
 Vol. e Bassi. *p*

This section of the score covers measures 30 to 33 for the string ensemble. The Violins I and II, Viola, and Violoncello/Double Basses all play a rhythmic accompaniment. The Viola part includes a *div.* (divisi) instruction.

Allegretto.

largamente

51

rit. attacca:

(change to Flute)
(Flöte nehmen.)

dim. *cresc.* *f* *dim.* *pp*

largamente

rit. attacca:

dim. *p* *f* *dim.* *p* *pp*

largamente

rit. attacca:

IX.
(Nimrod.)

33

Adagio. (d = 55.)

Fl. Flauti I e II.

Ob.

Cl.

Fg.

C. Fg.

Cor.

Fr.

Tromb. e Tuba.

Timp. (in E, B, F.)

Tamb. picc. e Triang.

G. C. e Piatti.

33

Adagio. sul D

Viol. I. *ppp* *div.* *cresc.* *dim.* *pp*

Viol. II. *ppp* *div.* *cresc.* *dim.* *pp*

Viol. e Bassi. *ppp* *cresc.* *dim.* *pp*

Adagio. *ppp* *cresc.* *dim.* *pp*

sul A

sul D

cresc.
cresc.
cresc. *cresc.*
cresc.
cresc.
cresc.
cresc.
cresc.
f marcato
cresc. *molto cresc.*
cresc.
cresc.
pp *pp* *pp* *pp* *pp* *pp* *pp* *pp*
 (E^b in D-F in G)

largamente
cresc.
cresc.
cresc.
cresc.
cresc.
cresc.
cresc.
cresc.
cresc.
cresc.
cresc.
cresc.
cresc.
cresc.
ff *ff* *ff* *ff* *ff* *ff* *ff* *ff*
 rit. *div.* *dim.* *pp* *dim.* *pp* *dim.* *pp* *dim.* *pp*
 rit. *pp* *dim.*

X.
(Dorabella.)

38

Allegretto. (♩ = 60)

Intermezzo.

Orchestral score for measures 38-41. The score includes staves for Flute I (Fl.), Oboe (Ob.), Clarinet (Cl.), Bassoon (Fg.), C. Flute (C. Fl.), Cor, Trumpet (Tr.), Trombone and Tuba (Tromb. e Tuba), Timpani (Timp.), Tambourine, Triangle (Tamb. picc. e Triang.), and Gong and Cymbals (G. C. e Piatti). The music is in 3/4 time and marked *pp*. The first three staves (Fl., Ob., Cl.) have melodic lines, while the others provide harmonic support with chords and rhythmic patterns.

38

Allegretto.

Viol. I. con sordini

Viol. II. con sordini

Viola. con sordini

Viol. e Bassi. con sordini

Allegretto.

Violin and Viola parts for measures 38-41. The Violin I part is marked *pp scherz.* and features a rhythmic pattern of eighth notes. The Violin II part is marked *pp scherz.* and features a similar rhythmic pattern. The Viola part is marked *pp scherz.* and features a rhythmic pattern of eighth notes. The Violin and Viola parts are in 3/4 time and marked *pp*. The parts are written in a style that suggests a scherzo-like character.

42

42

(B \flat in A)

45

45

46

46

Allegro di molto. ($\text{♩} = 100$)

Fl. (Piccolo)
 Ob.
 Cl.
 Fr.
 Cl. Pr.
 Cor.
 Tr.
 Tromb. e Tuba.
 Timp.
 Tamb. pic. e Triang.
 G. C. e Flauti.

The woodwind section (Flute, Piccolo, Oboe, Clarinet, Bassoon, Cor Anglais, Trumpet, Trombone & Tuba, Timpani, Snare Drum & Triangle, Gong & Cymbals) is shown in measures 1-3. The Flute and Piccolo parts are active, with the Piccolo playing a melodic line. The Clarinet and Bassoon parts have some notes in measure 2. The Trombone and Tuba part has a melodic line starting in measure 2. The other instruments are mostly silent in these measures.

47 Allegro di molto.

Viol. I.
 Viol. II.
 Viola.
 Viol.
 Basso.

The string section (Violin I, Violin II, Viola, Violoncello, Bass) is shown in measures 1-3. All parts are active, playing a rhythmic pattern. The Violin I and II parts have a melodic line. The Viola part has a rhythmic pattern. The Violoncello and Bass parts have a rhythmic pattern.

Allegro di molto.

48

48

Andante. (♩ = 66) a tempo

(Piano)

Fl.

Cl.

Fg.

C. Bp.

Cor.

Tr.

Trumb. & Tuba.

Drum. (A in C, G in F)

Trumb. picc. & Triang.

G.C. & Flauti.

52

Viol. Andante. a tempo

Viol. I

Viol. II

Viola. div. *pp*

Viol. Solo *f* *molto espress.* *pp* *largo* *molto f* *dim.*

Viol. Tutti *pp* *largo* *molto f* *dim.*

Viol. *pp* *div.* *molto f* *dim.*

Andante. a tempo

largamente *lunga* **attacca (2)**

f *pp* *dim. molto* *pp*

largamente *molto espresso* *dim. molto* *lunga* **attacca**

f *pp* *dim. molto* *pp* *rit.* *dim.* *PPP*

f sosten. *dim. molto*

Solo.
Tutti.

attacca

*) Dieser Teil wird nur im Falle einer Separat
Aufführung dieser Var. XII gespielt. | *) This bar should be omitted except
when Var. XII is played separately

XIII.
(***)
Romanza.

55

Moderato. (♩ = 72)

Fl.
Ob.
Cl.
Fg.
C. Fr.
Cor.
Tr.
Tromb. e Tuba.
Timp.
Tamb. picc. e Triang.
G. C. e Piatti.

55

Viol. I. Moderato.

Viol. II.
Viola.
Viol.
Bassi.

Moderato.

56

poco rall.

tranquillo

56

poco rall.

div. tranquillo

poco rall.

tranquillo

Come prima.

(F in G) (C in A)

Come prima.

Come prima.

poco rall. molto tranquillo

60

ppp *dim.*

ppp *dim.*

Solo. " *ppp* *molto espress.* " *dim. e rit.*

ppp *dim.*

ppp (with side drum sticks) (with Tom 2, 4 and Snare) *dim. e rit.*

poco rall. molto tranquillo

ppp *dim.*

ppp *dim.*

ppp *dim. e rit.*

Solo

Tutti

ppp *dim.*

ppp *dim.*

ppp *dim.*

ppp *dim.*

poco rall. molto tranquillo

XIV. (M.D.U.) Finale.

61 Allegro. $\text{♩} = 84.$

pp

Fl. (Piccolo.)

Ob.

Cl.

Fg.

G.Fg. *stacc.*

Cor.

Tr.

Tromb. e Tub. *ppp stacc.*

Timpani (naturale) *ppp stacc.*

Tamb. picc e Triang.

G.C. e Piatte.

61 Allegro.

pp

Viol. I.

Viol. II.

Viola. *pizz.*

Viol. I. *arco*

Viol. II. divisi *divi.*

Bassi. *ppp*

pp
Allegro.

Key markings and dynamics include:

- crudo.* (multiple instances)
- pp* (multiple instances)
- stacc.* (multiple instances)
- Rehearsal mark **II** on the 5th staff of the first system.

The notation includes various rhythmic values, accidentals, and phrasing slurs.

62 *largamento*

62 *largamento*

largamento

a tempo

97

a tempo

a tempo

63 animato

63 animato

animato

64 largamente 99

64 largamente

largamente

a tempo (primo)

a tempo (primo)

a tempo (primo)

65 poco più tranquillo

65 poco più tranquillo

poco più tranquillo

10a 67

cruc.

cruc.

cruc.

cruc.

cruc.

cruc.

cruc.

cruc.

cruc.

cruc.

cruc.

cruc.

67

male.

cruc.

cruc.

cruc.

cruc.

68 Grandioso.

68 Grandioso.

70 Tempo I.

70 Tempo I.

Tempo I.

71 largamente a tempo

71 largamente a tempo

71 largamente a tempo

- Measure 73:** *f espres.*, *dim.*, *Soli.*
- Measure 74:** *f espres.*, *dim.*, *pp*, *ppp*, *Soli.*, *mf espres.*
- Measure 75:** *f espres.*, *dim.*, *pp*, *ppp*, *Soli.*, *mf espres.*
- Measure 76:** *f espres.*, *dim.*, *pp*, *ppp*, *Soli.*, *mf espres.*

 Additional markings include *OLI.*, *OLI.II.*, *Boli.*, *p*, *Tamb. picc.*, and *ppp*.

- Measure 77:** *ppp non legato*, *ppp*, *ppp*, *ppp*
- Measure 78:** *ppp*, *ppp*, *ppp*, *ppp*
- Measure 79:** *ppp*, *ppp*, *ppp*, *ppp*, *pizz.*
- Measure 80:** *ppp*, *ppp*, *ppp*, *ppp*, *pizz.*

 Additional markings include *Vol. I.*, *Vol. II.*, *dim.*, and *pp*.

This system of music includes the following parts and markings:

- Violins I (Vcl. I):** *dim.*
- Violins II (Vcl. II):** *dim.*
- Violas:** *dim.*
- Violoncello (Vcllo):** *dim.*
- Double Bass (Cb.):** *dim.*
- Flute I (Fl. I):** *dim.*
- Flute II (Fl. II):** *dim.*
- Clarinet I (Cl. I):** *dim.*
- Clarinet II (Cl. II):** *dim.*
- Bassoon (Fag.):** *dim.*
- Trumpet I (Tr. I):** *dim.*
- Trumpet II (Tr. II):** *dim.*
- Trumpet III (Tr. III):** *dim.*
- Trombone I (Trbn. I):** *dim.*
- Trombone II (Trbn. II):** *dim.*
- Tuba (Tuba):** *dim.*
- Drum (Perc.):** *dim.*
- Timpani (Timp.):** *dim.*
- Conductor's part:** *dim.*

This system of music includes the following parts and markings:

- Violins I (Vcl. I):** *dim.*
- Violins II (Vcl. II):** *dim.*
- Violas:** *dim.*
- Violoncello (Vcllo):** *dim.*
- Double Bass (Cb.):** *dim.*
- Flute I (Fl. I):** *dim.*
- Flute II (Fl. II):** *dim.*
- Clarinet I (Cl. I):** *dim.*
- Clarinet II (Cl. II):** *dim.*
- Bassoon (Fag.):** *dim.*
- Trumpet I (Tr. I):** *dim.*
- Trumpet II (Tr. II):** *dim.*
- Trumpet III (Tr. III):** *dim.*
- Trombone I (Trbn. I):** *dim.*
- Trombone II (Trbn. II):** *dim.*
- Tuba (Tuba):** *dim.*
- Drum (Perc.):** *dim.*
- Timpani (Timp.):** *dim.*
- Conductor's part:** *dim.*

74 animando

74 animando

75

75

(Füße nehmen.)
Change to Flute.

brassy (Glocken)

Allegretto
brassy

II. Sw.

(4-8-16)

Man (Organo, *ad lib.*)

Ped.

(16 x 32)

accel. poco a poco *mf*

mf

pp

pp

dim

pp

accel. poco a poco *mf*

accel. poco a poco

78 *sempre accel.*

16 # 32

78 *sempre accel.*

al

Presto. (♩ = 84)

79

G1.8
1.8

Presto. (♩ = 84)

79

Sul G.

Presto. (♩ = 84)

D molto sostenuto

This page of musical score, numbered 124, contains two systems of music. The first system is an orchestral score with the following parts:

- Violins I and II
- Violas
- Celli
- Bassi
- Flute I and II
- Oboe
- Bassoon
- Clarinet I and II
- Trumpet I and II
- Trombone I and II
- Tuba
- Percussion

The second system includes:

- Piano
- Choir
- Violins I and II
- Violas
- Celli
- Bassi

Key musical markings and instructions include:

- dim.* (diminuendo) in the woodwind and string parts.
- nostrando* in the woodwind part.
- div.* (divisi) in the piano and string parts.
- cresc.* (crescendo) in the piano and string parts.
- unis.* (unisono) in the choir part.

81 125

81 125

Figar. - Variations.]

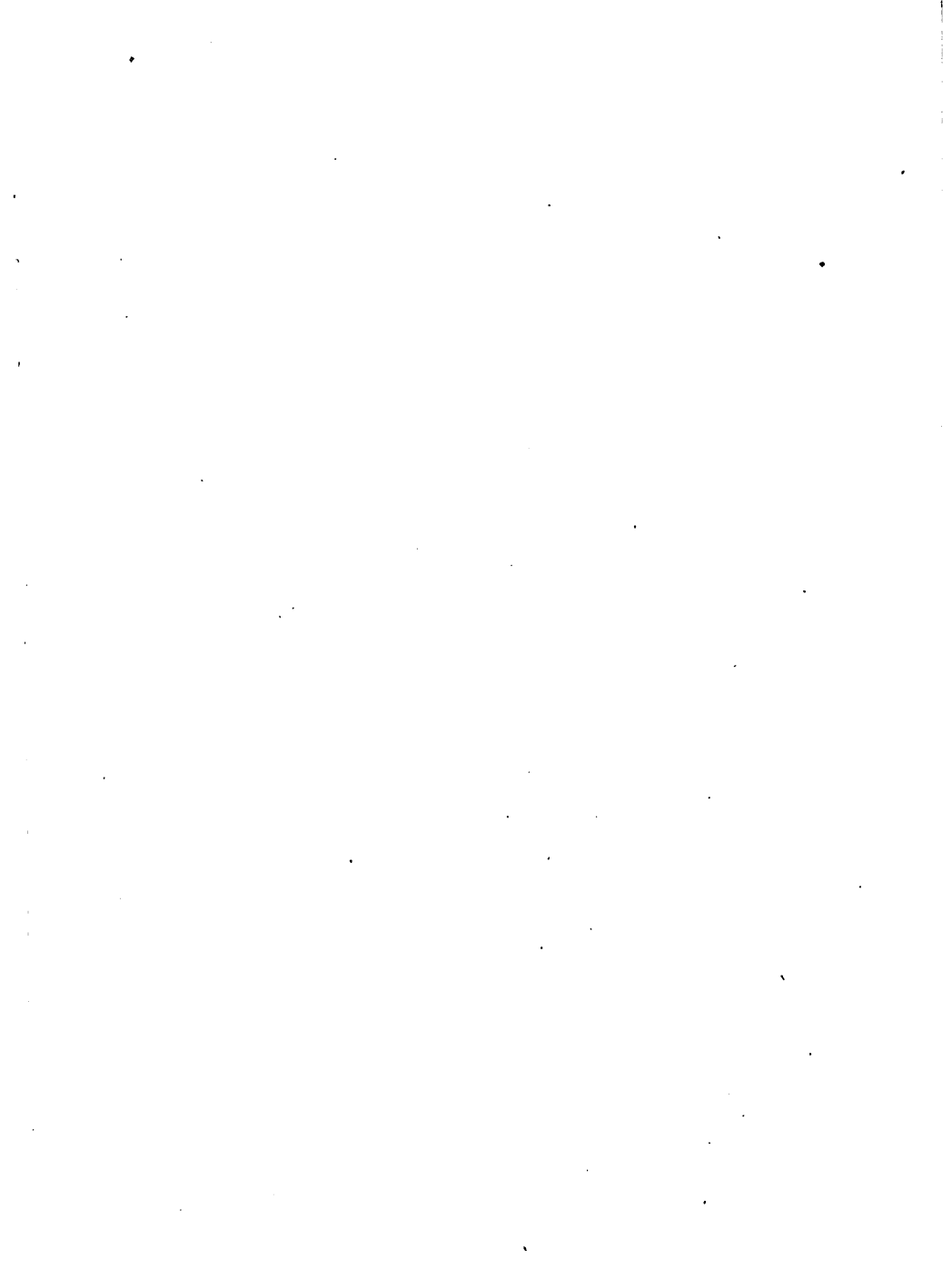

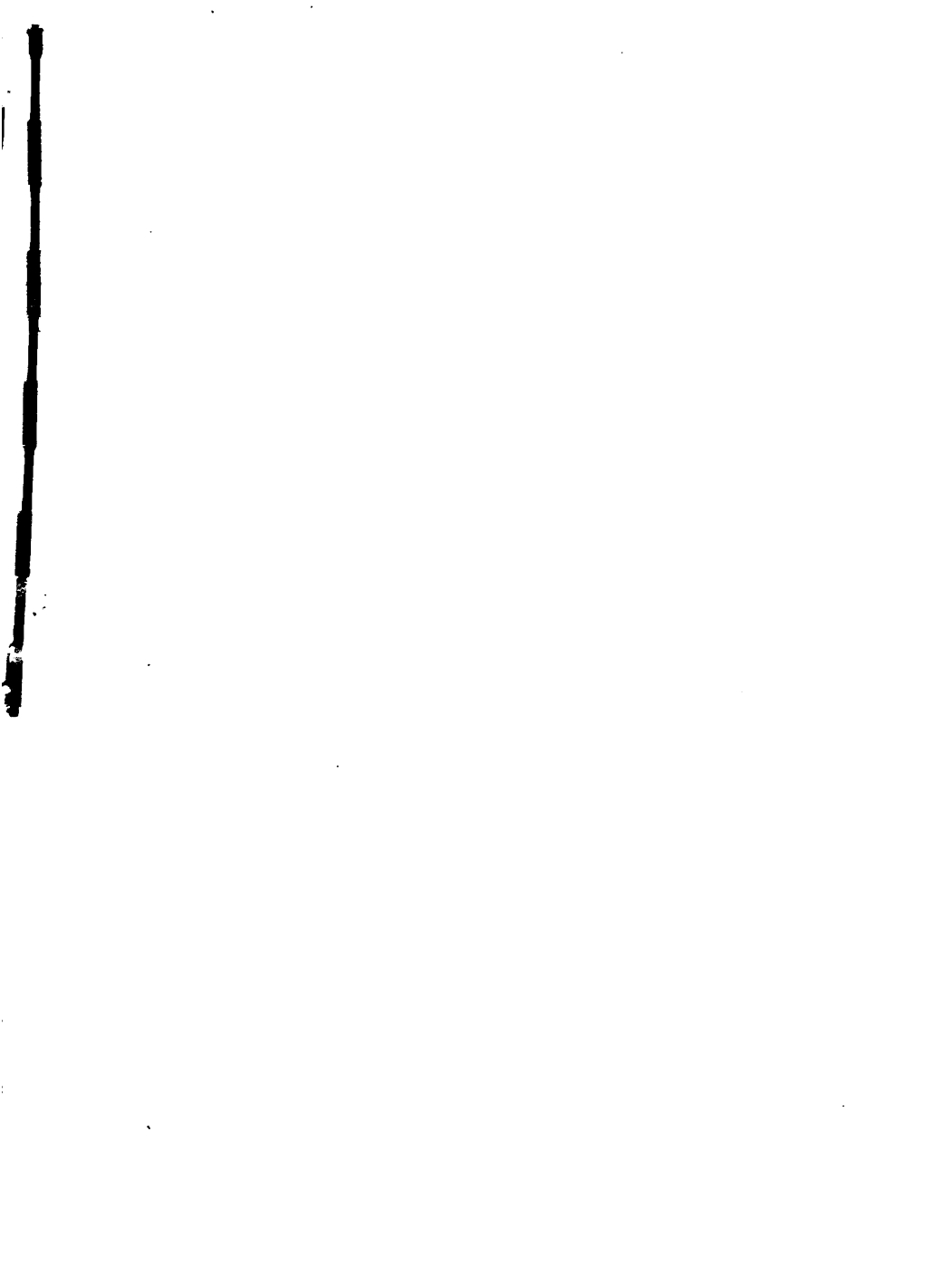

EDA KUMH LOEB MUSIC LIBRARY

3 2044 039 657 614

ARD
EGE
ARY

